

POSTED 5-21-84 KC

4146 congressional

VII

of

DR 84-7 MAPD requests a STREET NAME CHANGE FROM HARRY DRIVE TO KELLOGG DRIVE As platted in several additions from Maize Road to approx. 1/4-mile west of 119th Street West.

ACTION

DATE

5/24/84

S/D COMMITTEE approved

5/31/84

M.A.P.C. approved

6/24/84

B.C.C./B.E.O.C. Approved

4746 B & C
 4745 A & D
 Map No. 4646 B & C
 Sec. _____
 Twp. _____
 Range _____

DATA SHEET

DR - 84-7

Filed 5-15-84

APPLICATION REQUEST: STREET NAME CHANGE FROM HARRY DRIVE TO KELLOGG DRIVE

APPLICATION DATA:

- Applicant: METROPOLITAN AREA PLANNING DEPARTMENT
 Address CITY HALL, TENTH FLOOR, 455 N. Main, Wichita Phone 268-4421
- Agent: _____
 Address _____ Phone _____
- General Location: As platted in several additions from Maize Road to ~~125th~~ St. West approximately 1/2 mile west of 119th Street West.
- Proposed Use: _____

AREA DATA:

- Acres: _____ (_____ ft. by _____ ft.)
- Adjoining Zoning: E _____ S _____ W _____ N _____
- Land Use: East _____ South _____
 West _____ North _____
- Sketch Plan Land Use is for: _____
- Present Land Use is for: _____
- Area (is) (is not) platted. _____

PHOTO DATA:

Taken by _____ Date _____ Time _____

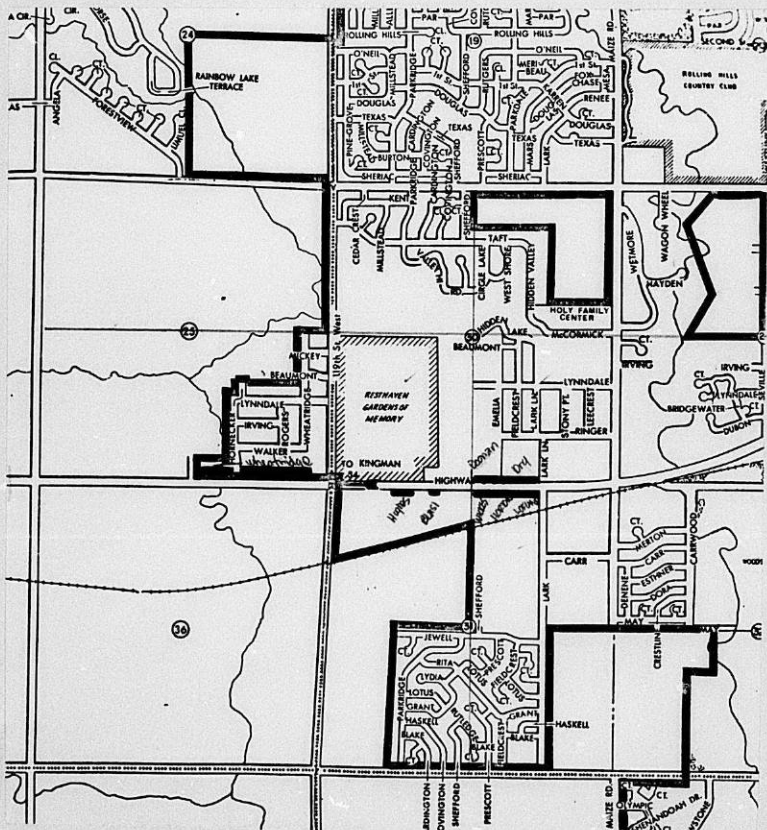

PICTURE SHEET

LOS ANGELES-CHICAGO-LOGAN, OH
 MEMPHIS-OKLAHOMA CITY-INDIANAPOLIS
 U.S.A.

Standard
 No. 2-153C

Planning Agenda

June 12, 1984

RECOMMENDATION FROM MAPC TO BOARD OF CITY COMMISSIONERS

D/R 84-7 - STREET NAME CHANGE FROM HARRY DRIVE TO KELLOGG DRIVE AS PLATTED IN SEVERAL ADDITIONS LOCATED ON THE NORTH AND SOUTH SIDES OF KELLOGG BETWEEN MAIZE ROAD AND APPROXIMATELY 1/2 MILE WEST OF 119TH STREET WEST

The Planning Commission recommends approval of the street name change.

Bayouth moved, Hansen seconded and it carried unanimously. Chisholm was absent. (5-31-84)

ACTION:

Approve the street name change as recommended by the Planning Commission and place the ordinance on first reading.

PLAT DATA

Comments: This case is necessary to avoid the confusion of having a platted street name of Harry Drive adjacent to Kellogg. The following recorded plats are involved with this street name change: J. Robert Dry, Doonan Plaza II, Wheatridge, Lofland, Horton, Wickes, Blasi Park and Hughs, all additions to Sedgwick County, Kansas. This case has been initiated by the Planning Department.

(99058) Published in the Daily Record on 6/22, 1984

ORDINANCE NO. 38-826

AN ORDINANCE CHANGING THE STREET NAME OF HARRY DRIVE AS PLATTED IN J. ROBERT DRY ADDITION, DOONAN PLAZA II ADDITION, WHEATRIDGE ADDITION, LOFLAND ADDITION, HORTON ADDITION, WICKES ADDITION, BLASI PARK ADDITION AND HUGHES ADDITION; ALL ADDITIONS TO SEDGWICK COUNTY, KANSAS; TO KELLOGG DRIVE AND REPEALING ALL ORDINANCES OR PARTS THEREOF WHICH ARE IN CONFLICT HEREWITH.

BE IT ORDAINED BY THE GOVERNING BODY OF WICHITA, KANSAS:

SECTION 1. That it is hereby declared to be in the interest and convenience of the public to eliminate confusion in the name of the following described street within the City limits of the City of Wichita and the name of such street should be, and the same is hereby changed from and after the effective date of this ordinance, and shall be known, named and designated by the new name as follows, to-wit:

Harry Drive as platted in J. Robert Dry Addition, Doonan Plaza II Addition, Wheatridge Addition, Lofland Addition, Horton Addition, Wickes Addition, Blasi Park Addition and Hughes Addition; all additions to Sedgwick County, Kansas; be changed to Kellogg Drive.

SECTION 2. That all ordinances or parts thereof which are in conflict with this resolution are hereby repealed.

SECTION 3. That this ordinance shall take effect and be in force from and after its passage and publication once in the official City paper.

PASSED AND ADOPTED at Wichita, Kansas, this 19 day of June, 1984.

Robert G. Knight, Mayor

ATTEST:

Donald C. Gsick, City Clerk

May 25, 1984

To: See Distribution List
From: Forrest L. Nagley, Junior Planner
Re: DR 84-7 - Request to change the name of Harry Drive to Kellogg Drive between Maize Road and 135th Street West

Dear Property Owners:

At the regular meeting of the Subdivision Committee of the Metropolitan Area Planning Commission on Thursday, May 24, 1984, the above-captioned request was considered. The action of the Committee was to recommend that the street name be changed from Harry Drive to Kellogg Drive.

This matter will be forwarded to the Planning Commission for their consideration on Thursday, May 31, 1984. Their meeting will begin at 1:30 p.m.

If you have any questions, please call.

Sincerely,

Forrest L. Nagley
Junior Planner

FLN:bh

DISTRIBUTION LIST:

Wendell M. Doonan, Trustee
Box 1286
Great Bend, Ks. 67530

Loren R. Morgan, et al
Route 1
Valley Center, Ks. 67147

City of Goddard
122 N. Main
Goddard, Ks. 67052

Adnan J. Timsah, et al
11716 E. Kellogg
Wichita, Kansas 67209

R. D. Martens
P.O. Box 486
Wichita, Ks. 67201

Horton Furniture, Inc., et al
10915 W. Highway 54
Wichita, Kansas 67209

Pamela J. Murphy, et al
Suite 217
505 S. Broadway
Wichita, Ks. 67202

Wickes Corporation
c/o Property Tax. Admin.
1400 S. Wolf Rd., Bldg. 200
Wheeling, Illinois 60090

Blasi Tire Center, Inc.
11209 W. Highway 54
Wichita, Kansas 67209

Arthur Sykes, Jr., et al
1330 E. 1st
Wichita, Kansas 67214

Distribution List (Continued)
May 25, 1984
Page 2

Timothy W. Henry, Etux
3601 W. Harry
Wichita, Kansas 67213

Charles Hornecker, Jr.,
Etux
c/o LaVerne Hornecker
1535 S. 119th St. West
Wichita, Ks. 67209

May 17, 1984

To: See Distribution List

Re: DR 84-7 - Request to change the name of Harry Drive to Kellogg Drive between Maize Road and 135th Street West

Dear Property Owners:

Within the past twenty years, several subdivision plats along West Kellogg (U.S. Highway 54) have been recorded with the name "Harry Drive" being shown for the frontage road. Most plats, however, show "Kellogg Drive" as the name for the frontage road both on the north and the south sides of the highway. A check of the City and suburban directories and the telephone book reveals that most addresses are either "West Kellogg" or "West Highway 54."

In order to avoid confusion in the official naming of streets and to prevent future addresses being assigned with a Harry Drive designation, the Metropolitan Area Planning Department requests that Kellogg Drive be recognized as the official name for the frontage roads on both sides of Kellogg (U.S. Highway 54). The Subdivision Committee of the Metropolitan Area Planning Commission will consider this request at their meeting on Thursday, May 24, 1984. Their meeting will be held in the Board Room on first floor of City Hall, 455 North Main, beginning at 1 p.m. This matter will be item 7 on the agenda.

Those of you receiving a copy of this letter are owners of lots within the subdivisions which were platted with Harry Drive as the name of the frontage road. Unless you are now using a "West Harry Drive" address for your property, no address change will be necessary. However, you may express your opinion on this proposal to officially change the frontage road name from Harry Drive to Kellogg Drive by either attending the May 24th meeting or calling me at 268-4421. You may also write to the Planning Commission at the address shown above.

If you lease your property to someone, please inform them of this proposed street name change and meeting date.

Sincerely,

Louise Olivarez
Senior Planner

LO:bh

Property Owners
May 17, 1984
Page 2

DISTRIBUTION LIST:

Wendell M. Doonan, Trustee
Box 1286
Great Bend Kansas 67530

Loren R. Morgan, et al
Route 1
Valley Center, Ks. 67147

City of Goddard
122 N. Main
Goddard, Ks. 67052

Adnan J. Timsah, et al., trustees
11716 E. Kellogg
Wichita, Ks. 67209

R. D. Martens
P.O. Box 486
Wichita, Kansas 67201

mail returned
Timothy W. Henry, Etux
3601 W. Harry
Wichita, Ks. 67213

Horton Furniture, Inc., et al
10915 W. Highway 54
Wichita, Kansas 67209

Pamela J. Murphy, et al
Suite 217
505 S. Broadway
Wichita, Kansas 67202

Wickes Corporation
c/o Property Tax Admin.
1400 S. Wolf Rd., Bldg. 200
Wheeling, Illinois 60090

Blasi Tire Center, Inc.
11209 W. Highway 54
Wichita, Ks. 67209

Arthur Sykes, Jr., et al
1330 E. 1st
Wichita, Ks. 67214

Charles Hornecker, Jr., Etux
c/o LaVerne Hornecker
1535 S. 119th St. West
Wichita, Kansas 67209

bcc: Vera Stevens, County Department of Public Works
Tim Cain, City Engineering

DE - -10797- - 05/15/84 1 OF 1

DOONAN, WENDELL M. TRUSTEE
BOX 1284
GREAT BEND KS 67530 0309

LOT 1
BLOCK A
J. ROBERT DRY ADD.

(1)

DE - -10798- - 05/15/84 1 OF 1

MORGAN, LOREN R. ETAL
RR #1
VALLEY CENTER KS 67147 0309

LOT 2
BLOCK A
J. ROBERT DRY ADD.

(2)

DE - -10794- - 05/15/84 1 OF 1

CITY OF GODDARD
GODDARD KS 67052 0309

LOT 1
BLOCK 1
DOONAN PLAZA II ADD.
EXEMPT 617-8 THRU 1982

(3)

DE - -10795- - 05/15/84 1 OF 1

DOONAN, WENDELL M. TRUSTEE
BOX 1284
GREAT BEND KS 67530 0309

LOT 2
BLOCK 1
DOONAN PLAZA II ADD.

dup

AT - -00547- - 05/15/84 1 OF 1

TIMSAH, ADNAN J. ETAL TRUSTEES
11716 E. KELLOGG
WICHITA KS 67207 0201

LOT 1
BLOCK 1
WHEATRIDGE ADD.

(4)

AT - -00548- - 05/15/84 1 OF 1

TIMSAH, ADNAN J. ETAL TRUSTEES
11716 E. KELLOGG
WICHITA KS 67207 0201

LOT 2
BLOCK 1
WHEATRIDGE ADD.

dup

AT - -00549- - 05/15/84 1 OF 1

TIMSAH, ADNAN J. ETAL TRUSTEES
11716 E. KELLOGG
WICHITA KS 67207 0201

LOT 3
BLOCK 1
WHEATRIDGE ADD.

dup

AT - -00556- - 05/15/84 1 OF 1

HORNECKER, CHARLES JR. ETUX
% LA VERNE HORNECKER
1535 S. 119TH. ST. W.
WICHITA KS 67209 0201

LOT 5
BLOCK 2
WHEATRIDGE ADD.

(5)

AT - -00557- - 05/15/84 1 OF 1

HORNECKER, CHARLES JR. ETUX
% LA VERNE HORNECKER
1535 S. 119TH. ST. W.
WICHITA KS 67209 0201

LOT 6
BLOCK 2
WHEATRIDGE ADD.

dup

AT - -00558- - 05/15/84 1 OF 1

HORNECKER, CHARLES JR. ETUX
% LA VERNE HORNECKER
1535 S. 119TH. ST. W.
WICHITA KS 67209 0201

LOT 7
BLOCK 2
WHEATRIDGE ADD.

dup

AT - -00559- - 05/15/84 1 OF 1

MARTENS, R. D.
PO BOX 486
WICHITA KS 67201 0201

LOT 8
BLOCK 2
WHEATRIDGE ADD.

(6)

AT - -00560- - 05/15/84 1 OF 1

MARTENS, R. D.
BOX 486
WICHITA KS 67201 0201

LOT 9
BLOCK 2
WHEATRIDGE ADD.

dup

AT - -00561- - 05/15/84 1 OF 1

MARTENS, R. D.
PO BOX 486
WICHITA KS 67201 0201

LOT 10
BLOCK 2
WHEATRIDGE ADD.

dup

AT - -00562- - 05/15/84 1 OF 1

MARTENS, R. D.
PO BOX 486
WICHITA KS 67201 0201

LOT 11
BLOCK 2
WHEATRIDGE ADD.

dup

AT - -00563- - 05/15/84 1 OF 1

MARTENS, R. D.
PO BOX 486
WICHITA KS 67201 0201

LOT 12
BLOCK 2
WHEATRIDGE ADD.

dup

AT - -00564- - 05/15/84 1 OF 1

MARTENS, R. D.
PO BOX 486
WICHITA KS 67201 0201

LOT 13
BLOCK 2
WHEATRIDGE ADD.

dup

AT - -00565- - 05/15/84 1 OF 1

MARTENS, R. D.
PO BOX 486
WICHITA

KS 67201 0201

LOT 14
BLOCK 2
WHEATRIDGE ADD.

dup

DE - -10898- - 05/15/84 1 OF 1

HENRY, TIMOTHY W. ETUX
3601 W HARRY
WICHITA

KS 67213 0309

LOT 1
BLOCK A
LOFLAND ADD.

(7)

DE - -10899- - 05/15/84 1 OF 1

HENRY, TIMOTHY W. ETUX
3601 W HARRY
WICHITA

KS 67213 0309

LOT 2
BLOCK A
LOFLAND ADD.

dup

DE - -10780- - 05/15/84 1 OF 1

HORTON FURNITURE INC. ETAL
10215 W HIGHWAY 54
WICHITA

KS 67209 0309 140

LOT 1
BLOCK A
HORTON ADD.

(8)

DE - -10781- - 05/15/84 1 OF 1

MURPHY, PAMELA J. ETAL
SUITE 217
505 S. BROADWAY
WICHITA

KS 67202 0309

LOT 2
BLOCK A
HORTON ADD.

(9)

DE - -10786- - 05/15/84 1 OF 1

WICKES CORPORATION
% PROPERTY TAX ADMIN.
1400 S. WOLF RD. BLDG. 200
WHEELING

IL 60090 0309

LOT 1
BLOCK A
WICKES ADD.

(10)

DE - -10895- - 05/15/84 1 OF 1

BLASI TIRE CENTER, INC.
11209 W. HIGHWAY 54
WICHITA

KS 67209 0309

LOT 1
BLOCK A
BLASI PARK ADD.

(11)

DE - -10793- - 05/15/84 1 OF 1

SYKES, ARTHUR JR. ETAL
1350 E. 1ST.
WICHITA

KS 67214 0309

LOT 1
BLOCK 1
HUGHES ADD.

(12)

DE-10797
DE-10798

J. Robert Dry Addition
Lot 2 and 3 Blk A

D38713 2DE10797

DE-10794
DE-10795

Doonan Plaza II Addition
Lots 1 and 2 Blk 1

DE-10794

AT-547

AT-548

AT-549

Wheatridge Addition

AT-547

AT-556 thru

AT-565

Lots 1, 2, 3 Blk 1

Lots 5 thru 14, Blk 2

DE-10898

Lofland Addition

DE-10899

Lots 1 and 2, Blk A

DE-10780

Horton Addition

DE-10781

Lots 1 and 2

DE-10786

Wicker Addition

Lot 1

DE-10895

Blair Park Addition
Blk. A

DE-1081

DE-10793

Hughes Addition
Lot 1

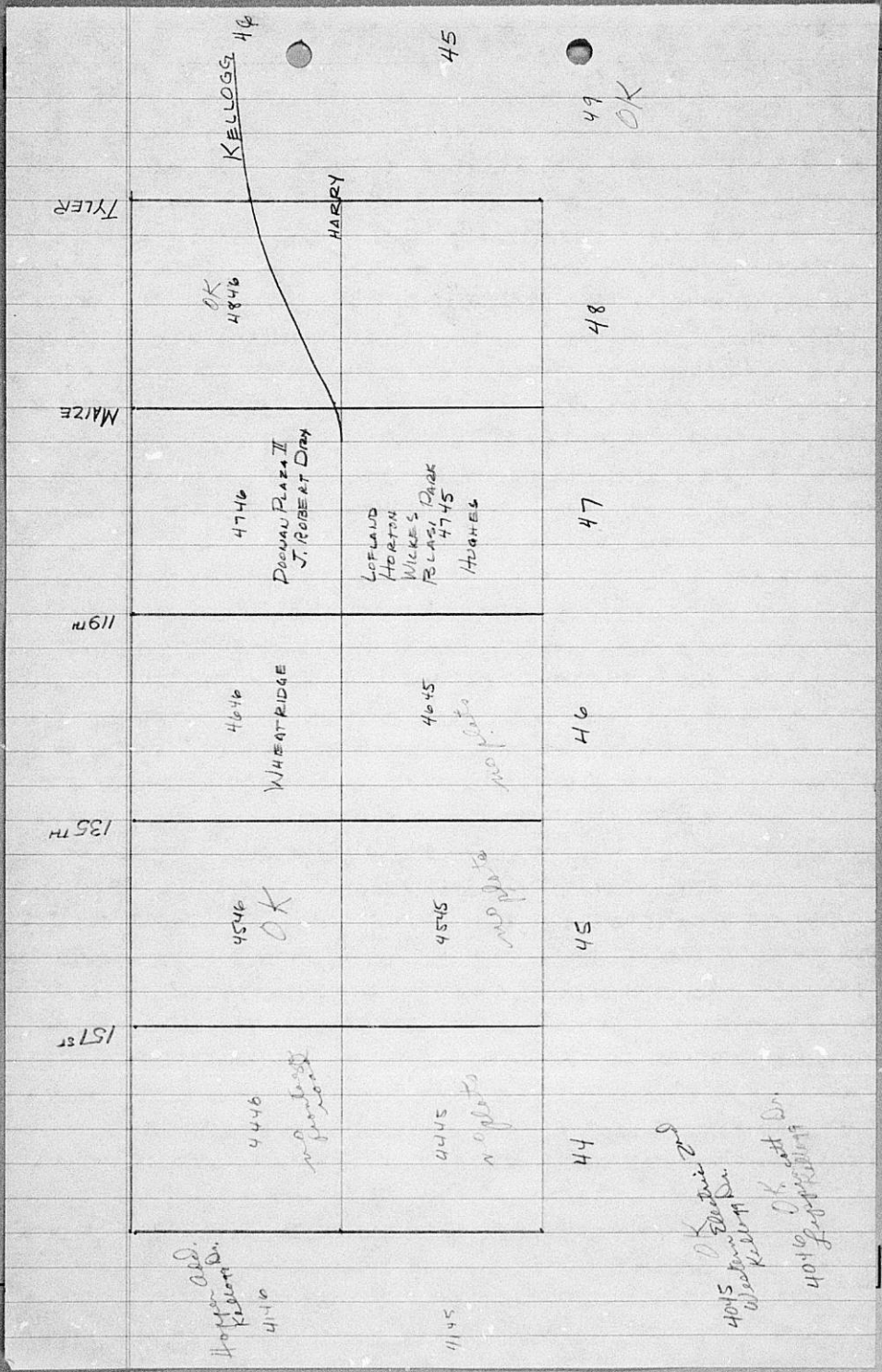

Hoffman Add.
Kilborn Dr.
4146

4145

4045
Kilborn Dr.
4046
OK
Hoffman Add.

4745

Miles Country Club Center U.S. Highway 54
 June '78 Lafland vs 54 and Harry Dr.
 Dec '69 Horton vs 54 and Harry Dr.
 May '70 Wiches vs 54 and Harry Dr.
 May '78 Blaser Park vs 54 and Harry Drive
 May '72 Hughes vs 54 and Harry Drive
 May '78 A-3 J. Industrial vs 54 and Kellogg Dr.

4546

~~Parcel~~ ~~required~~ Jawwood vs 54 and Kellogg Dr.

4646

1708

frontage
from
not there

Wheatridge Harry Dr.

lots 1, 3, 3 Bk 1

lots 5 thru 14 Bk 2

4746

July 72

Doonan Plaza II

lots 1-2 Bk 1

Harry Dr.

Sept 72

J. Robert Dry

lots 2-3 Bk A

Harry Dr.

4946

Tyler ↔ Ridge

no
changes
required

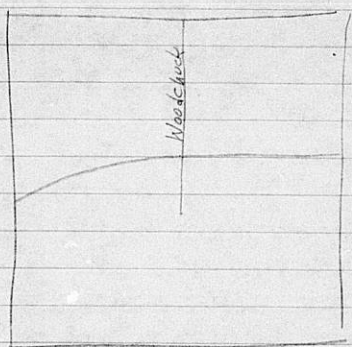

Carnegie Home Place 2nd - Kellogg Dr.

Kansas Federal Credit Union A&D - Kellogg Dr.

Garman A&B - Kellogg Dr.

4846

westport : 180' wide U.S. Highway 54

Miles Lakewood Village - Kellogg Dr.

no
changes
required

WICHITA-SEDGWICK COUNTY

DATE

METROPOLITAN AREA PLANNING DEPARTMENT

September 8, 1981

TO Robert A. Lakin, Director of Planning
Jack H. Galbraith, Chief Planner

FROM Louise Olivarez, Senior Planner

SUBJECT Official street name for U.S. 54 highway and frontage roads

Tim Cain has asked for the Planning Department to determine what is the official name of U.S. 54 and its frontage road in the newly annexed areas on the west side of town. City street signs need to be installed and there is a question of whether "U.S. 54 Highway", "Kellogg", or even "Harry" is the correct name between Maize and 119th Street West. I have checked most of the plats in the area and the majority of them have "U.S. 54 Highway" as the name of the major road and "Harry Drive" as the name of the frontage road. However, I don't know of any businesses with a Harry Drive address. It would appear from the city and suburban directories and the telephone book that most addresses west of Tyler are "West Highway 54". A few are "West Kellogg."

I believe that U.S. 54 Highway is a proper designation for the road from county line to county line as far as the state and federal highway departments are concerned. But because the route of the highways may change (as did K-96), I believe it to be proper for a name to be assigned to a numbered highway as platting occurs adjacent to the highway. I would recommend that "Kellogg" be recognized as the official name of U.S. 54 Highway and "Kellogg Drive" be recognized as the official name of the frontage roads on both sides of the highway. These designations also to be from county line to county line. The name "Harry Drive" should be applied to only those frontage roads adjacent to Harry east of Maize Road. *agrd*

Please let me know your thoughts on this matter as Engineering is anxious to order the street signs as soon as possible.

Louise Olivarez
Louise Olivarez
Senior Planner

LO:bh

*need case - and by city
Revised by Co.
Check w/ Shelton*

4746 4846
4745

I asked District on or about 9-15-81 to talk to Shelton & give me Co. P.W.'s opinion

*Vca: 10810 W. Harry Dr.
Frontier Village*

W. Harry (phone book has 13000 W. Kellogg)

THE CITY OF WICHITA

OFFICE OF DEPARTMENT OF ENGINEERING

DATE September 4, 1981

RECEIVED

TO E. H. Denton, City Manager
FROM R. W. Bruggeman, Director of Engineering

SEP 8 1981
METROPOLITAN PLANNING
ROUTE

SUBJECT Street Names & Addresses
Recently Annexed West Area

As a part of our work of establishing address records and review of street signs in the recently annexed areas of west Wichita, addresses in use for two cul-de-sac streets were noticed to be different from those in the quarter section plat records of the County Clerk's office. Attached is a map of the area. The cul-de-sac labeled as Elizabeth Ct. is currently posted with the street name sign of Wagon Wheel, and Polk's Suburban Directory indicates that Wagon Wheel addresses are being used. The street appears as Wagon Wheel on the City map.

The cul-de-sac labeled as Hayden Ct. is currently posted with the street name sign of Wetmore Ct., and Polk's Suburban Directory indicates that Wetmore Ct. addresses are being used. The street appears as Hayden on the City map.

A study conducted by the Metropolitan Area Planning Department in 1957 and 1958 recommended that the streets be changed from Elizabeth Court to Wagon Wheel and from Hayden Court to Wetmore Court, but records do not indicate that formal action was ever taken by the County Commission to make the changes.

It is recommended that formal action by resolution or ordinance be taken on the City Clerk's Agenda to approve street name changes as previously recommended by the Planning Department and as the addresses are currently being used. This is merely a clarifying action and is recommended to eliminate possible confusion in a notification process. Legal actions involved with annexations in this area may also be a factor in proceeding on this matter.

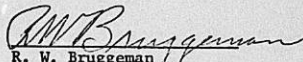
R. W. Bruggeman
Director of Engineering

RWB:TC:md
Enclosure
cc: Dekker
Lakin
Louise Olivarez

MICROFILMED
FROM THE BEST
AVAILABLE COPY

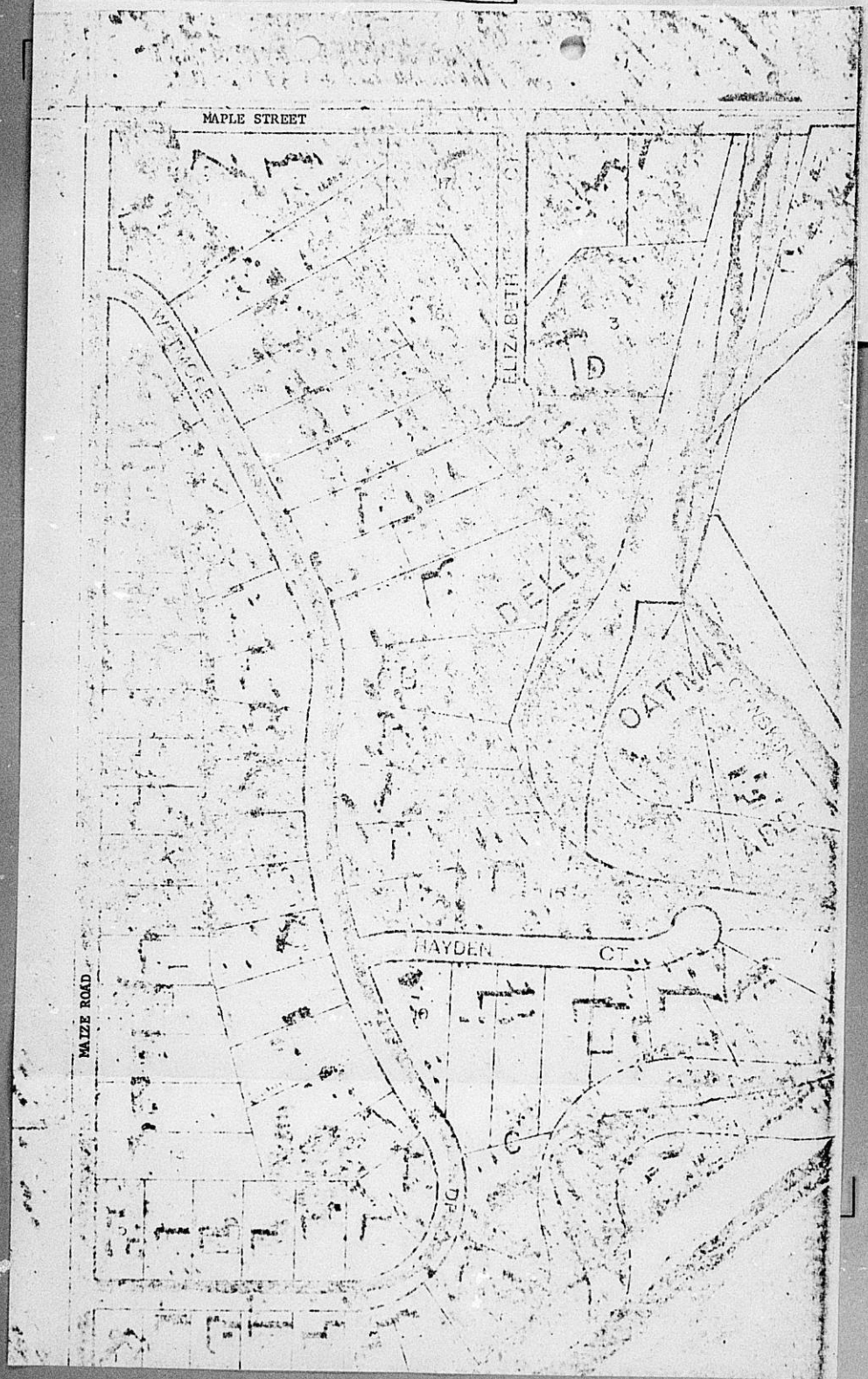

WICHITA - SEDGWICK COUNTY



METROPOLITAN AREA PLANNING COMMISSION

CITY HALL - TENTH FLOOR
455 NORTH MAIN STREET
WICHITA, KANSAS 67202
(316) 268-4561

May 17, 1984

To: See Distribution List

Re: DR 84-7 - Request to change the name of Harry Drive to Kellogg Drive between Maize Road and 135th Street West

Dear Property Owners:

Within the past twenty years, several subdivision plats along West Kellogg (U.S. Highway 54) have been recorded with the name "Harry Drive" being shown for the frontage road. Most plats, however, show "Kellogg Drive" as the name for the frontage road both on the north and the south sides of the highway. A check of the City and suburban directories and the telephone book reveals that most addresses are either "West Kellogg" or "West Highway 54."

In order to avoid confusion in the official naming of streets and to prevent future addresses being assigned with a Harry Drive designation, the Metropolitan Area Planning Department requests that Kellogg Drive be recognized as the official name for the frontage roads on both sides of Kellogg (U.S. Highway 54). The Subdivision Committee of the Metropolitan Area Planning Commission will consider this request at their meeting on Thursday, May 24, 1984. Their meeting will be held in the Board Room on first floor of City Hall, 455 North Main, beginning at 1 p.m. This matter will be item 7 on the agenda.

Those of you receiving a copy of this letter are owners of lots within the subdivisions which were platted with Harry Drive as the name of the frontage road. Unless you are now using a "West Harry Drive" address for your property, no address change will be necessary. However, you may express your opinion on this proposal to officially change the frontage road name from Harry Drive to Kellogg Drive by either attending the May 24th meeting or calling me at 268-4421. You may also write to the Planning Commission at the address shown above.

If you lease your property to someone, please inform them of this proposed street name change and meeting date.

Sincerely,

Louise Olivarez
Louise Olivarez
Senior Planner

L0:bh

WICHITA - SEDGWICK COUNTY



METROPOLITAN AREA PLANNING COMMISSION

CITY HALL - TENTH FLOOR
455 NORTH MAIN STREET
WICHITA, KANSAS 67202
ADDRESS
RETURN TO SENDER

RECEIVED

MAY 21 1984

METROPOLITAN PLANNING
ROUTE *Only*

*not using # address
unable to locate
1311
5-18
H*



Timothy W. Henry, Etux
3601 W. Harry
Wichita, Ks. 67213

Property Owners
May 17, 1984
Page 2

DISTRIBUTION LIST:

Wendell M. Doonan, Trustee
Box 1286
Great Bend Kansas 67530

Loren R. Morgan, et al
Route 1
Valley Center, Ks. 67147

City of Goddard
122 N. Main
Goddard, Ks. 67052

Adnan J. Timsah, et al., trustees
11716 E. Kellogg
Wichita, Kansas 67209

R. D. Martens
P.O. Box 486
Wichita, Kansas 67201

Timothy W. Henry, Etux
3601 W. Harry
Wichita, Ks. 67213

Horton Furniture, Inc., et al
10915 W. Highway 54
Wichita, Kansas 67209

Pamela J. Murphy, et al
Suite 217
505 S. Broadway
Wichita, Kansas 67202

Wickes Corporation
c/o Property Tax Admin.
1400 S. Wolf Rd., Bldg. 200
Wheeling, Illinois 60090

Blasi Tire Center, Inc.
11209 W. Highway 54
Wichita, Ks. 67209

Arthur Sykes, Jr., et al
1330 E. 1st
Wichita, Ks. 67214

Charles Hornecker, Jr., Etux
c/o LaVerne Hornecker
1535 S. 119th St. West
Wichita, Kansas 67209

WICHITA - SEDGWICK COUNTY



METROPOLITAN AREA PLANNING
COMMISSION

CITY HALL - 5TH FLOOR
455 NORTH MAIN STREET
WICHITA, KANSAS 67202
ADDRESS
RETURN TO SENDER

RECEIVED

MAY 21 1984

METROPOLITAN PLANNING
ROUTE *1311*

*not want # address
unable to locate
1311
5-18
21*



Timothy W. Henry, Etux
3601 W. Harry
Wichita, Ks. 67213



WICHITA - SEDGWICK COUNTY



METROPOLITAN AREA PLANNING
COMMISSION

CITY HALL - TENTH FLOOR
455 NORTH MAIN STREET
WICHITA, KANSAS 67202
(316) 268-4561

May 25, 1984

To: See Distribution List
From: Forrest L. Nagley, Junior Planner
Re: DR 84-7 - Request to change the name of Harry Drive to
Kellogg Drive between Maize Road and 135th Street West

Dear Property Owners:

At the regular meeting of the Subdivision Committee of the Metropolitan Area Planning Commission on Thursday, May 24, 1984, the above-captioned request was considered. The action of the Committee was to recommend that the street name be changed from Harry Drive to Kellogg Drive.

This matter will be forwarded to the Planning Commission for their consideration on Thursday, May 31, 1984. Their meeting will begin at 1:30 p.m.

If you have any questions, please call.

Sincerely,

Forrest L. Nagley
Junior Planner

FLN:bh

DISTRIBUTION LIST:

Wendell M. Doonan, Trustee
Box 1286
Great Bend, Ks. 67530

Loren R. Morgan, et al
Route 1
Valley Center, Ks. 67147

Horton Furniture, Inc., et al
10915 W. Highway 54
Wichita, Kansas 67209

Pamela J. Murphy, et al
Suite 217
505 S. Broadway
Wichita, Ks. 67202

Distribution List
Page 2 - May 25, 1984

City of Goddard
122 N. Main
Goddard, Ks. 67052

Adnan J. Timsah, et al
11716 E. Kellogg
Wichita, Kansas 67209

R. D. Martens
P.O. Box 486
Wichita, Ks. 67201

Timothy W. Henry, Etux
3601 W. Harry
Wichita, Kansas 67213

Wickes Corporation
c/o Property Tax. Admin.
1400 S. Wolf Rd., Bldg. 200
Wheeling, Illinois 60090

Blasi Tire Center, Inc.
11209 W. Highway 54
Wichita, Kansas 67209

Arthur Sykes, Jr., et al
1330 E. 1st
Wichita, Kansas 67214

Charles Hornecker, Jr.,
Etux
c/o LaVerne Hornecker
1535 S. 119th St. West
Wichita, Ks. 67209

WICHITA - SEDGWICK COUNTY



METROPOLITAN AREA PLANNING
COMMISSION

CITY HALL - TENTH FLOOR
455 NORTH MAIN STREET
WICHITA, KANSAS 67202
(316) 268-4561

May 25, 1984

To: See Distribution List
From: Forrest L. Nagley, Junior Planner
Re: DR 84-7 - Request to change the name of Harry Drive to
Kellogg Drive between Maize Road and 135th Street West

Dear Property Owners:

At the regular meeting of the Subdivision Committee of the Metropolitan Area Planning Commission on Thursday, May 24, 1984, the above-captioned request was considered. The action of the Committee was to recommend that the street name be changed from Harry Drive to Kellogg Drive.

This matter will be forwarded to the Planning Commission for their consideration on Thursday, May 31, 1984. Their meeting will begin at 1:30 p.m.

If you have any questions, please call.

Sincerely,

Forrest L. Nagley
Junior Planner

FLN:bh

DISTRIBUTION LIST:

Wendell M. Doonan, Trustee
Box 1286
Great Bend, Ks. 67530

Loren R. Morgan, et al
Route 1
Valley Center, Ks. 67147

Horton Furniture, Inc., et al
10915 W. Highway 54
Wichita, Kansas 67209

Pamela J. Murphy, et al
Suite 217
505 S. Broadway
Wichita, Ks. 67202

Distribution List
Page 2 - May 25, 1984

City of Goddard
122 N. Main
Goddard, Ks. 67052

Adnan J. Timsah, et al
11716 E. Kellogg
Wichita, Kansas 67209

R. D. Martens
P.O. Box 486
Wichita, Ks. 67201

Timothy W. Henry, Etux
3601 W. Harry
Wichita, Kansas 67213

Wickes Corporation
c/o Property Tax. Admin.
1400 S. Wolf Rd., Bldg. 200
Wheeling, Illinois 60090

Blasi Tire Center, Inc.
11209 W. Highway 54
Wichita, Kansas 67209

Arthur Sykes, Jr., et al
1330 E. 1st
Wichita, Kansas 67214

Charles Hornecker, Jr.,
Etux
c/o LaVerne Hornecker
1535 S. 119th St. West
Wichita, Ks. 67209

WICHITA - SEDGWICK COUNTY



METROPOLITAN AREA PLANNING
COMMISSION

CITY HALL — TENTH FLOOR
455 NORTH MAIN STREET
WICHITA, KANSAS 67202
(316) 268-4581

May 17, 1984

To: See Distribution List

Re: DR 84-7 - Request to change the name of Harry Drive to
Kellogg Drive between Maize Road and 135th Street West

Dear Property Owners:

Within the past twenty years, several subdivision plats along West Kellogg (U.S. Highway 54) have been recorded with the name "Harry Drive" being shown for the frontage road. Most plats, however, show "Kellogg Drive" as the name for the frontage road both on the north and the south sides of the highway. A check of the City and suburban directories and the telephone book reveals that most addresses are either "West Kellogg" or "West Highway 54."

In order to avoid confusion in the official naming of streets and to prevent future addresses being assigned with a Harry Drive designation, the Metropolitan Area Planning Department requests that Kellogg Drive be recognized as the official name for the frontage roads on both sides of Kellogg (U.S. Highway 54). The Subdivision Committee of the Metropolitan Area Planning Commission will consider this request at their meeting on Thursday, May 24, 1984. Their meeting will be held in the Board Room on first floor of City Hall, 455 North Main, beginning at 1 p.m. This matter will be item 7 on the agenda.

Those of you receiving a copy of this letter are owners of lots within the subdivisions which were platted with Harry Drive as the name of the frontage road. Unless you are now using a "West Harry Drive" address for your property, no address change will be necessary. However, you may express your opinion on this proposal to officially change the frontage road name from Harry Drive to Kellogg Drive by either attending the May 24th meeting or calling me at 268-4421. You may also write to the Planning Commission at the address shown above.

If you lease your property to someone, please inform them of this proposed street name change and meeting date.

Sincerely,

Louise Olivarez
Louise Olivarez
Senior Planner

LO:bh

file copy

Property Owners
May 17, 1984
Page 2

DISTRIBUTION LIST:

Wendell M. Doonan, Trustee
Box 1286
Great Bend Kansas 67530

Loren R. Morgan, et al
Route 1
Valley Center, Ks. 67147

City of Goddard
122 N. Main
Goddard, Ks. 67052

Adnan J. Timsah, et al., trustees
11716 E. Kellogg
Wichita, Kansas 67209

R. D. Martens
P.O. Box 486
Wichita, Kansas 67201

Timothy W. Henry, Etux
3601 W. Harry
Wichita, Ks. 67213

Horton Furniture, Inc., et al
10915 W. Highway 54
Wichita, Kansas 67209

Pamela J. Murphy, et al
Suite 217
505 S. Broadway
Wichita, Kansas 67202

Wickes Corporation
c/o Property Tax Admin.
1400 S. Wolf Rd., Bldg. 200
Wheeling, Illinois 60090

Blasi Tire Center, Inc.
11209 W. Highway 54
Wichita, Ks. 67209

Arthur Sykes, Jr., et al
1330 E. 1st
Wichita, Ks. 67214

Charles Hornecker, Jr., Etux
c/o LaVerne Hornecker
1535 S. 119th St. West
Wichita, Kansas 67209

WICHITA - SEDGWICK COUNTY

W.S.C.

METROPOLITAN AREA PLANNING
COMMISSION

CITY HALL - TENTH FLOOR
456 NORTH MAIN STREET
WICHITA, KANSAS 67202

FOR POSTAGE AND
FEE GUARANTEED
BY MAIL TO SENDER



RECEIVED

MAY 30 1984

METROPOLITAN PLANNING

ROUTE *1st*



Timothy W. Henry, Etux
3601 W. Harry
Wichita, Ks. 67213

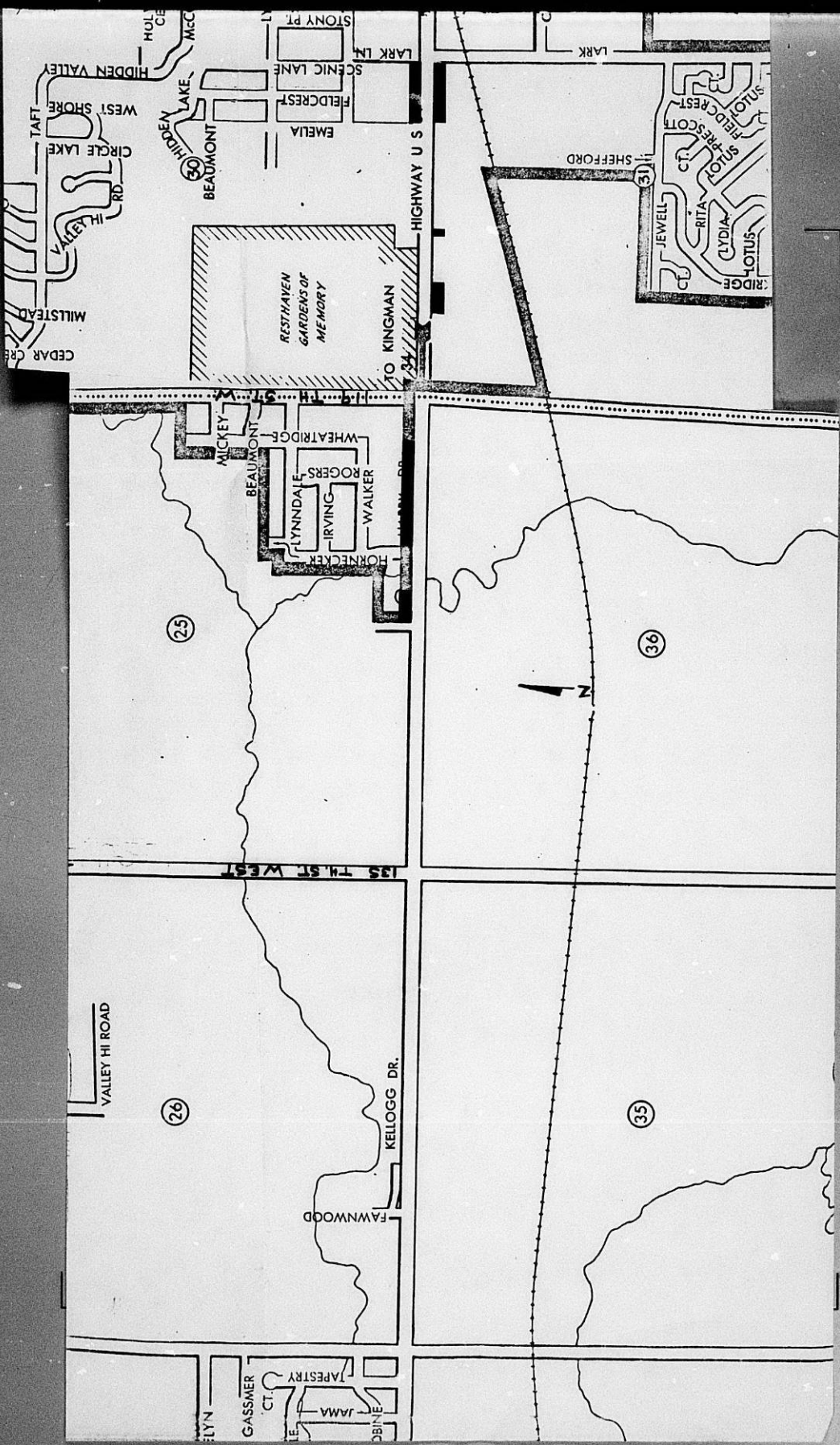

CEDAR CR.
MILSTEAD
TAFT
VALLEY RD.
CIRCLE LAKE
WEST SHORE
HIDDEN VALLEY
HIDDEN LAKE
BEAUMONT
HOLY CE
MCC

RESTHAVEN
GARDENS OF
MEMORY

HIGHWAY U S
TO KINGMAN

JEWELL
RITA
LYDIA
LOTUS
FIELDCREST
SHEFFORD
31

WALKER
IRVING
ROGERS
FLYNNDALE
WHEATRIDGE
MILCKEY
BEAUMONT

VALLEY HI ROAD
135 TH. ST WEST
KELLOGG DR.
FAWNWOOD

26

25

35

36



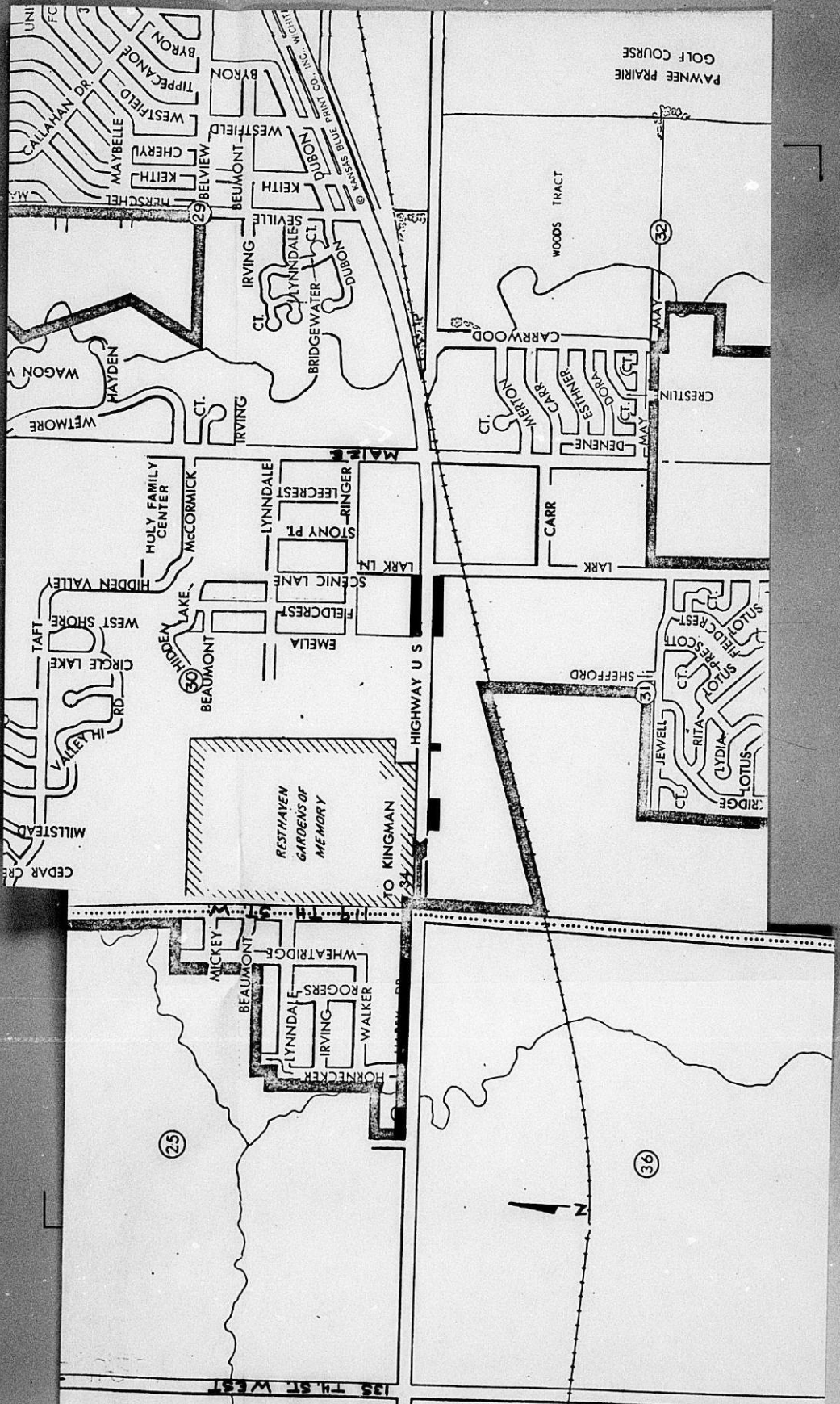

UNIT FC
BYRON
TIPPICANOE
WESTFIELD
MAYBELLE
CALLAHAN DR
CHERYL
KEITH
MERSICHEL
IRVING
BEAUMONT
LYNDALE
SEVILLE
BRIDGEWATER CT
DUBOIN
WAGON V
HAYDEN
WETMORE
IRVING CT
HOLY FAMILY CENTER
MCCORMICK
LYNDALE
LEECREST
STONY PT
RINGER
LARK LN
SCENIC LANE
FIELDCREST
EMELIA
HIDDEN VALLEY
WEST SHORE
CIRCLE LAKE
VALLEY RD
MILLSTEAD
CEDAR CRE

MALE
LARK
CARR
MERTON
DENENE
DORA
ESTHER
CARR
CARRWOOD
CRESTLIN
MAY
WAGNER
DUBOIN
KARLES BLUE PRINT CO INC W/100 FT
IRVING
BEAUMONT
LYNDALE
SEVILLE
BRIDGEWATER CT
DUBOIN
WAGON V
HAYDEN
WETMORE
IRVING CT
HOLY FAMILY CENTER
MCCORMICK
LYNDALE
LEECREST
STONY PT
RINGER
LARK LN
SCENIC LANE
FIELDCREST
EMELIA
HIDDEN VALLEY
WEST SHORE
CIRCLE LAKE
VALLEY RD
MILLSTEAD
CEDAR CRE

PAWNEE PRAIRIE GOLF COURSE
WOODS TRACT
CARRWOOD
CRESTLIN
MAY
WAGNER
DUBOIN
KARLES BLUE PRINT CO INC W/100 FT
IRVING
BEAUMONT
LYNDALE
SEVILLE
BRIDGEWATER CT
DUBOIN
WAGON V
HAYDEN
WETMORE
IRVING CT
HOLY FAMILY CENTER
MCCORMICK
LYNDALE
LEECREST
STONY PT
RINGER
LARK LN
SCENIC LANE
FIELDCREST
EMELIA
HIDDEN VALLEY
WEST SHORE
CIRCLE LAKE
VALLEY RD
MILLSTEAD
CEDAR CRE

RESTHAVEN GARDENS OF MEMORY
O KINGMAN
HONNECKER
WALKER
IRVING
LYNDALE
ROGERS
WHEATRIDGE
BEAUMONT
MICKEY

RESTHAVEN GARDENS OF MEMORY
O KINGMAN
HONNECKER
WALKER
IRVING
LYNDALE
ROGERS
WHEATRIDGE
BEAUMONT
MICKEY

RESTHAVEN GARDENS OF MEMORY
O KINGMAN
HONNECKER
WALKER
IRVING
LYNDALE
ROGERS
WHEATRIDGE
BEAUMONT
MICKEY
JEWELL
RITA
LYDIA
LOTUS
RIDGE
FIELDREST
SLODREST
SHEFFORD
31

25

36



135 T.H. ST WEST