

DR 25-22 - Park Dept. requests the establishment of a street name for a street in Sim Park, located in an area south of Murdock if extended from the east, north of Sim Park Drive

1567B. CO. C. *[Signature]* 10-15-85

POSTED 9-13-85
K2

5396

ACTION

S/D COMMITTEE	<u>approved</u>	DATE <u>9-26-85</u>
M.A.P.C.	<u>approved</u>	<u>10-3-85</u>
R.C.C./B. CO. C.	<u>Approved</u>	<u>10-15-85</u>

DR 85 72 - Park Dept. requests the
 street in Sim Park located in
 an area south of Mirdock to extend
 from 500' east, north of Sim
 Park Drive

DATA SHEET

Z- _____
 SCZ- _____
 CU- _____
 DR- 85-22
 DP- _____

Case Filed: 9-9-85
 Associated Case: _____

APPLICATION DATA: Map No. 5348 C

1. General Location: In an area south of Murdock, if extended from the east, and north of Sim Park Drive
2. From _____ to _____
3. Proposed Use: The establishment of a street name for a street in Sim Park.
4. DP Name: _____
5. Applicant: Park Department
 Address 11th Fl., City Hall, 455 N. Main, Wichita 67202 Phone _____
6. Agent: Frank E. Smith, Director of Parks
 Address 11th Fl., City Hall, 455 N. Main, Wichita 67202 Phone _____

AREA DATA:

1. Acres: _____ (_____ ft. by _____ ft.)
2. Adjoining Zoning: N _____ S _____ E _____ W _____
3. Land Use: North _____ East _____
 South _____ West _____

PICTURE SHEET

PHOTO DATA:

Taken by _____ Date _____ Time _____

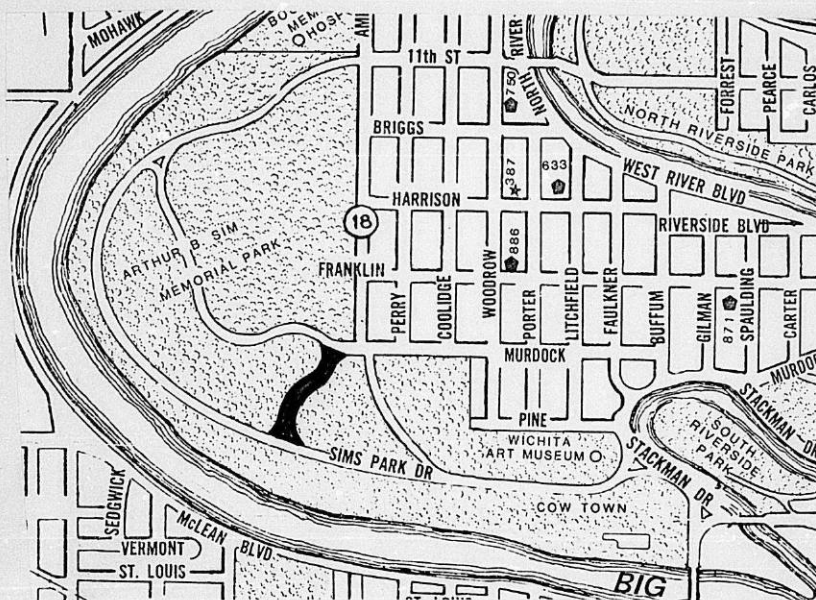

NOTES:

S/O Comm. Mtg 9-26-85 approved
 MARC 10-3-85 approved
 BCC 10-15-85 Approved

LOS ANGELES-CHICAGO-LOGAN, OH
 MCAREGON, TX-LOCUST GROVE, GA
 U.S.A.

Speed
 No. 2-153C

PLANNING AGENDA

Date: October 15, 1985

RECOMMENDATION FROM MAPC TO BOARD OF CITY COMMISSIONERS

DR 85-22 - DESIGNATION OF AMIDON AS THE STREET NAME FOR A STREET IN SIM PARK, A PUBLIC PARK WITHIN THE CORPORATE LIMITS OF THE CITY OF WICHITA, SEDGWICK COUNTY, KANSAS.

The Planning Commission recommends approval subject to recording within 30 days after approval by the City Commission.

Bayouth moved, Banzer seconded and it carried unanimously. Crockett, Miles and Peters were absent. (10/3/85)

ACTION: Approve the street name designation as recommended by the Planning Commission and place the ordinance on first reading.

DEPARTMENTAL REVIEW CASE DATA

Comments: This street name designation applies to the street within Sim Park that exists between Sim Park Drive to the south and Murdock to the north, if extended from the east. This case has been initiated by the Park Department for purposes of addressing the Botanical Gardens proposed to be constructed within Sim Park.

C/U: 1607/M

(1204) Published in The Daily Record on Oct. 25, 1985

ORDINANCE NO. 39-313

AN ORDINANCE DESIGNATING AMIDON AS THE STREET NAME FOR A STREET IN SIM PARK, A PUBLIC PARK WITHIN THE CORPORATE LIMITS OF THE CITY OF WICHITA, SEDGWICK COUNTY, KANSAS AND REPEALING ALL ORDINANCES OR PARTS THEREOF WHICH ARE IN CONFLICT HEREWITH

BE IT ORDAINED BY THE GOVERNING BODY OF THE CITY OF WICHITA, KANSAS.

SECTION 1. That it is hereby declared to be in the interest and convenience of the public to eliminate confusion in the name of the following described street in the City of Wichita and the name of such street should be, and the same is hereby established and after the effective date of this ordinance, and shall be known, named and designated by the name as follows, to wit:

The street name of Amidon is hereby designated as the name for the street in Sim Park between Sim Park Drive to the south and Murdock to the north, if extended from the east.

SECTION 2. That all ordinances or parts thereof which are in conflict with this ordinance are hereby repealed.

SECTION 3. That this ordinance shall take effect and be in force from and after its passage and publication once in the official City Paper.

PASSED AND ADOPTED at Wichita, Kansas, this 22nd day of October, 1985.

Robert C. Brown, Mayor

ATTEST:

Donald C. Gisick, City Clerk

WICHITA-SEDGWICK COUNTY

METROPOLITAN AREA PLANNING DEPARTMENT

Date: October 4, 1985

TO: Frank E. Smith, Director of Parks

FROM: Forrest L. Nagley, Senior Planner

SUBJECT: DR 85-22 - Request to establish a street name for the street in Sim Park from Sim Park Drive to Amidon. Generally located in an area south of Murdock, if extended from the east, north of Sim Park Drive.

At the October 3, 1985 meeting of the Planning Commission, the above-referenced street name request was considered. The action taken by the Commission was to recommend that Amidon be established as the name for the subject street.

This street name request will next be considered by the Board of City Commissioners on Tuesday, October 15, 1985.

If you have any questions, please call.

Forrest L. Nagley
Senior Planner

FLN:mlh

cc: Jim Jorgensen, Central Inspection

WICHITA-SEDGWICK COUNTY

METROPOLITAN AREA PLANNING DEPARTMENT

Date: October 1, 1985

TO: Frank E. Smith, Director of Parks

FROM: Forrest L. Nagley, Senior Planner

SUBJECT: DR 85-22 - Request to establish a street name for the street in Sim Park from Sim Park Drive to Amidon. Generally located in an area south of Murdock, if extended from the east, north of Sim Park Drive.

At the September 26, 1985 meeting of the Subdivision Committee of the Planning Commission, the above-referenced street name request was considered. The action taken by the Committee was to recommend that Amidon be established as the name for the subject street.

This street name request will next be considered by the full Planning Commission on Thursday, October 3, 1985. The meeting will be at 1:30 p.m. in the City Commission Meeting Room.

If you have any questions, please call.

Forrest L. Nagley
Senior Planner

FLN:mlh

cc: Jim Jorgensen, Central Inspection

WICHITA-SEDGWICK COUNTY

METROPOLITAN AREA PLANNING DEPARTMENT

Date: September 20, 1985

TO: Frank E. Smith, Director of Parks

FROM: Forrest L. Nagley, Senior Planner

SUBJECT: DR 85-22 - Request to establish Botanic Drive as the street name for the street in Sim Park from Sim Park Drive to Amidon.

Your request to establish the above-referenced street name within Sim Park has been scheduled for review by the Subdivision Committee of the Planning Commission at their next meeting on Thursday, September 26, 1985. The meeting will begin at 1:00 p.m. in the Board Room at City Hall. This item will be number 13 on the agenda. I have attached a copy of the meeting agenda for your reference.

Forrest L. Nagley
Senior Planner

FLN/mlh

Attachments

THE CITY OF WICHITA

OFFICE OF Park

DATE August 20, 1985

TO Mike Lindebak, Acting Director of Planning

FROM Frank E. Smith, Director of Parks

SUBJECT Request for Naming
of a Park Drive

It is requested that the park drive running from Amidon to Sim Park Drive within Sim Park be named Sim Park Place. The purpose for naming this drive Sim Park Place is for convenience, emergency services, mail deliveries, utility services, the issuance of a building permit, and the assignment of an address.



Frank E. Smith
Director of Parks

FES:mh
Attm.

ITEM NO. 13

DUE TO THE CONFLICT BETWEEN THE PROPOSED NAME OF "SIM PARK PLACE" AND THE EXISTING STREET NAME OF "PARK PLACE," THE NAME BOTANIC DRIVE IS NOW REQUESTED FOR THE SUBJECT STREET.

RECEIVED

SEP 04 1985

METROPOLITAN PLANNING

ROUTE _____

- LEGEND**
- TREE PLANTING
 - GARDEN
 - PLANTING AND GARDEN MAINTENANCE AREA
 - SOFT SCULPTURE AND GARDEN
 - NATIVE PLANTS AREA
 - LAWNSIDE GARDEN
 - DEMONSTRATION GARDEN
 - SERVICE AREA

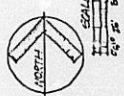
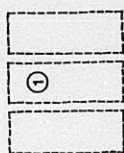
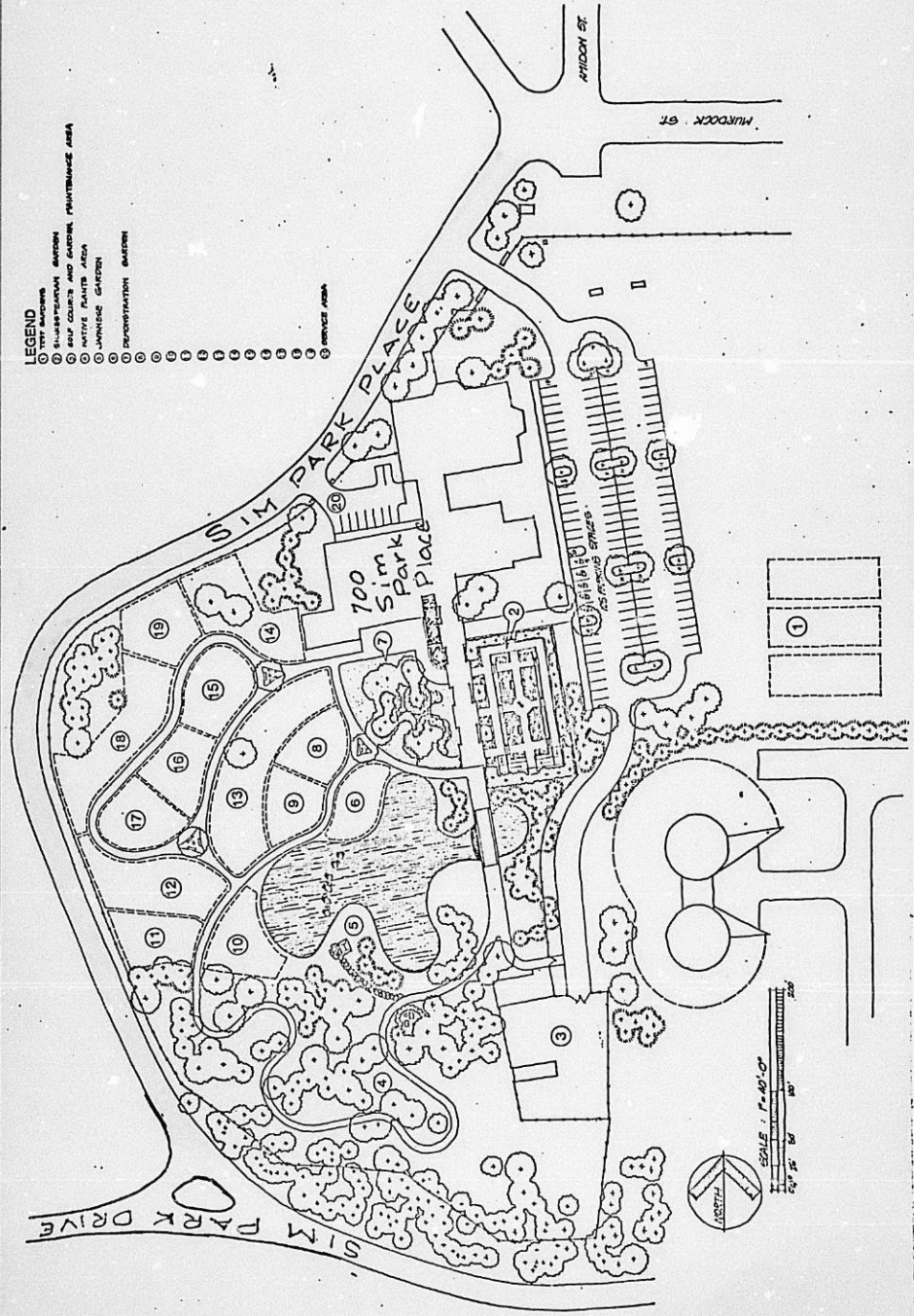

TALKED WITH FRANK SMITH ON TUESDAY,
September 17, 1985, regarding a name
alternate for Srin Park Place. He said
he wanted to change his request to
Botanic Drive.

FLM

FROM

msf

DATE

ADMINISTRATION	ADVANCE PLANS	CURRENT PLANS	ENGINEERING	GRAPHICS
<input type="checkbox"/> Lakin	<input type="checkbox"/> Stockwell	<input checked="" type="checkbox"/> Stockwell	<input type="checkbox"/> Lindebak	<input type="checkbox"/> Pierce
<input type="checkbox"/> Walter	<input type="checkbox"/> Schwartz	<input type="checkbox"/> Lytle	<input type="checkbox"/> Cain	<input type="checkbox"/> Commer
<input type="checkbox"/> Doramus	<input type="checkbox"/> Leivo	<input type="checkbox"/> Young	<input type="checkbox"/> Ruiz	<input type="checkbox"/> Crook
<input type="checkbox"/> Eubanks	<input type="checkbox"/> Bechtel	<input type="checkbox"/> Chambers	<input type="checkbox"/> Henry	<input type="checkbox"/> Jones
<input type="checkbox"/> Hanson	<input type="checkbox"/> Clark	<input type="checkbox"/> Daniels	<input type="checkbox"/> Schneider	<input type="checkbox"/> Whitney
<input type="checkbox"/> Henderson	<input type="checkbox"/> Dudark	<input type="checkbox"/> Lahey	<input type="checkbox"/> _____	
<input type="checkbox"/> _____	<input type="checkbox"/> Hart	<input checked="" type="checkbox"/> Nagley	<input type="checkbox"/> _____	
<input type="checkbox"/> Scott	<input type="checkbox"/> Kelley	<input checked="" type="checkbox"/> Olivarez	<input type="checkbox"/> _____	
	<input type="checkbox"/> Losew	<input type="checkbox"/> Shirkey	<input type="checkbox"/> _____	
	<input type="checkbox"/> Shen			
	<input type="checkbox"/> Vinson			

*Forrest - See Frank Smith
Shows him this correspondence also*

REMARKS *You better set a
meeting with Frank Smith
prior to scheduling the item*

- Note & Return
- Handle
- All Staff
- Comment
- Signature
- Library
- Information
- Files
- Type

TR/105

THE CITY OF WICHITA

OFFICE OF FIRE PREVENTION DIVISION

DATE September 5, 1985



TO Mike Lindebak, Acting Director of Planning
FROM J. A. Kater, Plans Examiner - Wichita Fire Department
SUBJECT Proposed Name of
Sim Park Place

This is to inform you of my disapproval of the captioned proposed name since it would cause confusion in emergency situations. There is currently a Park Place Street; also, there is no direct connection between Sim Park Drive and Sim Park Place.

Please contact me if I can be of further assistance.

J.A. Kater

J. A. Kater
Plans Examiner

JAK:pp

Called Frank Smith on 9/9/85
Advised him of EMS of the Fire Dept's
opposition to Sim Park Place. He
said he would work up a few
alternate names & get back with
me before I sent out the agenda for
the 9/26/85 S/D mtg.

Fel 9/9/85



LT. COL. THOMAS W. POLLAN
Assistant Director

ems

SEDGWICK COUNTY EMERGENCY MEDICAL SERVICE
538 N. MAIN WICHITA, KS. 67203 316/268-7994

COL. OLIN W. TAPLEY
DIRECTOR



ERNEST McCLELLAN, M.D.
Medical Director

August 27, 1985

To: Jim Kater, WFD

From: Dennis Mauk

re: Proposed Sim Park Place

The proposed name Sim Park Place for the north end of the existing Sim Park Drive might lead to some confusion. In consideration of emergency response, we are very concerned with possible confusion with Sim Park Drive and Park Place. Such confusion might result in needless delay. We would prefer some alternative to the proposal.

Thank you for bringing this matter to our attention. If I may be of assistance please call.

Sincerely,

Major Dennis Mauk
Division Officer

DM/sc

RESPONSE-ABILITY 

700 Finley

Sim Park
Devil

2020
MCCOY

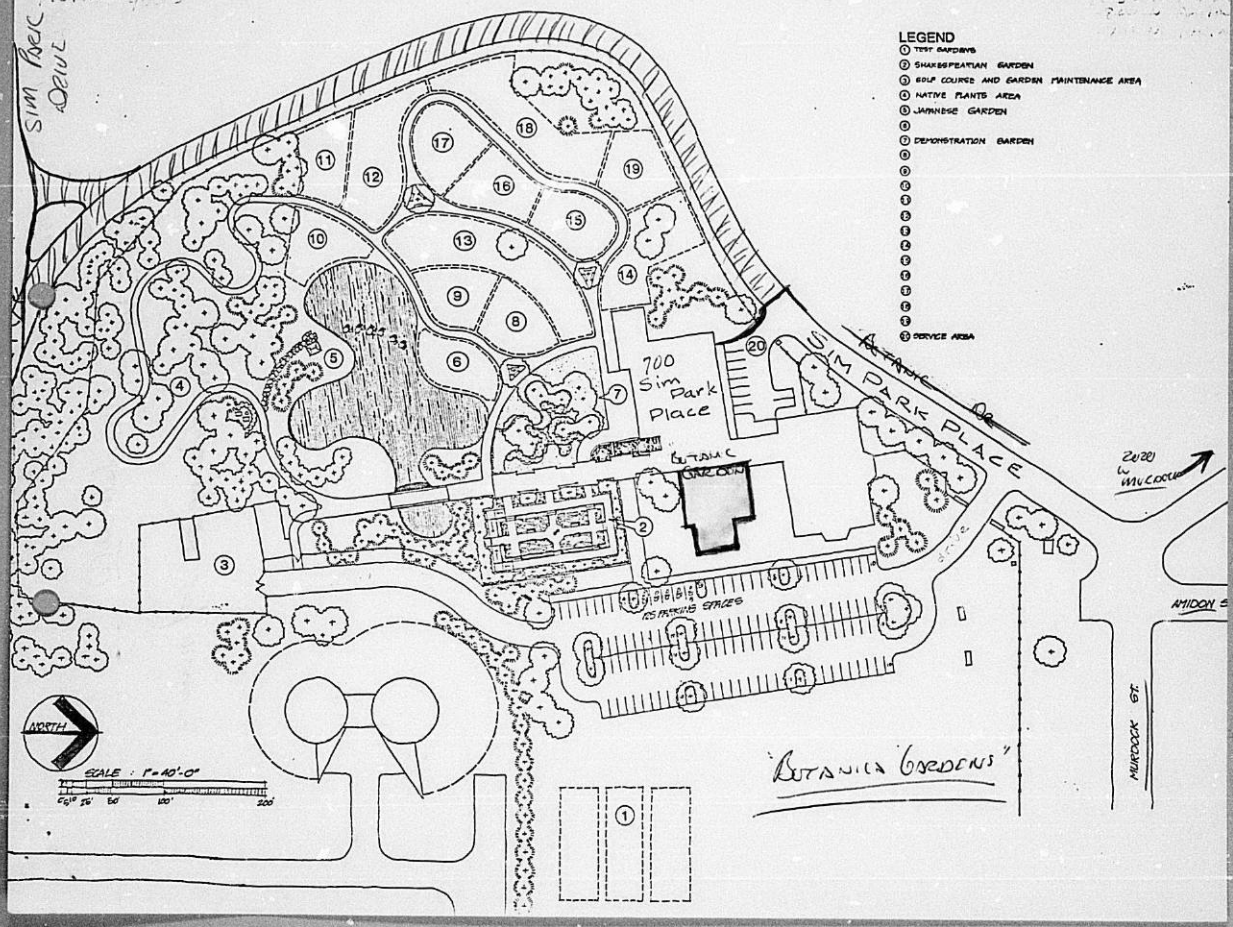

- LEGEND**
- ① TEST GARDENS
 - ② SHAKESPEARIAN GARDEN
 - ③ SOLO COURSE AND GARDEN MAINTENANCE AREA
 - ④ NATIVE PLANTS AREA
 - ⑤ JAPANESE GARDEN
 - ⑥
 - ⑦ DEMONSTRATION GARDEN
 - ⑧
 - ⑨
 - ⑩
 - ⑪
 - ⑫
 - ⑬
 - ⑭
 - ⑮
 - ⑯
 - ⑰
 - ⑱
 - ⑲
 - ⑳ SERVICE AREA



SCALE: 1" = 40'-0"

0 20 40 60 80 100 120 140 160 180 200

'BOTANICAL GARDENS'

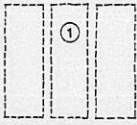

● DR File ●

PARK DEPARTMENT REQUESTS THE ESTABLISHMENT OF A street name for a street in SIM PARK. Generally located in an area south of MURDOCK, if extended from the east, and north of SIM PARK DRIVE.

5348C

18

R15

275

DR-8522

FOR: 9/26/05 SID mtg.

THE CITY OF WICHITA

OFFICE OF Park

DATE August 20, 1985

TO Mike Lindebak, Acting Director of Planning

FROM Frank E. Smith, Director of Parks

SUBJECT Request for Naming
of a Park Drive

It is requested that the park drive running from Amidon to Sim Park Drive within Sim Park be named Sim Park Place. The purpose for naming this drive Sim Park Place is for convenience, emergency services, mail deliveries, utility services, the issuance of a building permit, and the assignment of an address.



Frank E. Smith
Director of Parks

FES:mh
Attm.

RECEIVED

SEP 04 1985

METROPOLITAN PLANNING

ROUTE _____

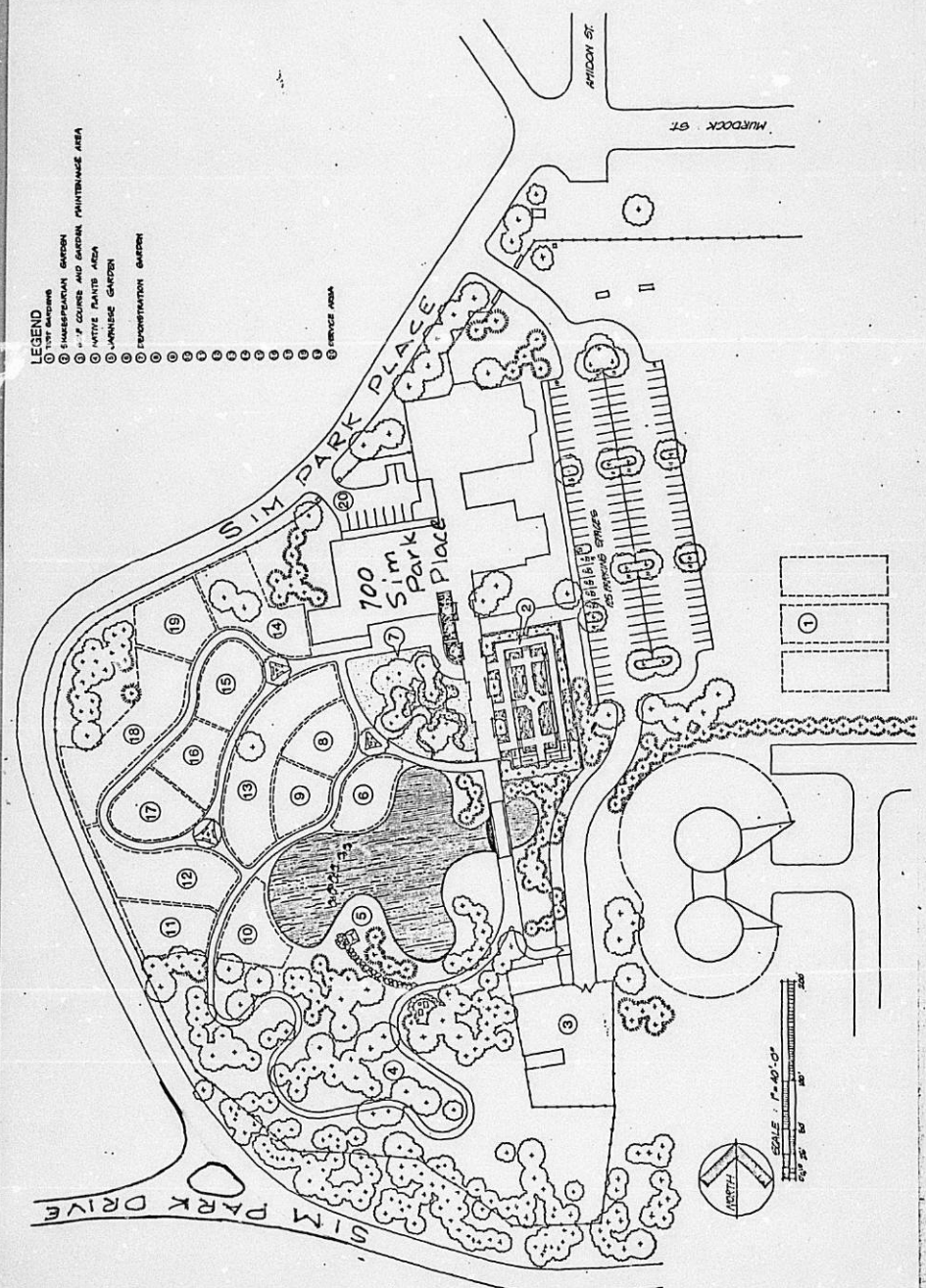

- LEGEND**
- SHADY TREES
 - SUNSHADES
 - SHADY TREES AND GARDEN MAINTENANCE AREA
 - - - - FLOWERS
 - NATIVE PLANTS AREA
 - JAPANESE GARDEN
 - EXHIBITION GARDEN
 - SERVICE AREA

POS
 PLANNING SERVICE CENTER
 1000 N. 10TH ST. SUITE 200
 MINNEAPOLIS, MN 55415
 TEL: 612-338-1100