



**Wichita-Sedgwick County  
Metropolitan Area  
Planning Department**

Heather and Thomas Stewart  
2115 S. Lori Ln.  
Wichita, KS 67207

Aug. 7, 2024

**RE: CON2024-00108** –Administrative Permit in the City to allow a Short-Term Rental on property zoned SF-5 Single-Family Residential District, generally located on the east side of South Hillside Avenue, within 100 feet north of East Mount Vernon Street (1946 South Hillside).

**Legal Description:** Beginning 30 feet E & 139.5 FT N SW COR NW ¼ N 50 FT E 150 FT S 50 FT W 150 FT to Beginning SEC35-27-1E

Dear Applicant,

We reviewed your Administrative Permit request to permit a non-owner occupied Short Term Rental in the City in the SF-5 Single-Family Residential District for the above-described property.

Section V-L.2.b. of the Unified Zoning Code (UZC) allows a Short Term Rental in the City to be approved by Administrative Permit subject to Supplementary Use Regulations found in Section III-D.6.qq of the UZC, provided that the application is not protested by greater than 50 percent of the eligible properties that either touch or are across the street or alley from the subject property.

**No protests were received against this case.**

Therefore, the Administrative Permit to permit a Short Term Rental in the City is hereby **GRANTED** per the previously signed approval letter and subject to the conditions contained in that letter.

The “Development Application” sign should now be removed from the property.

Sincerely,

A handwritten signature in black ink, appearing to read 'Brad Eatherly'.

**Brad Eatherly**  
Current Plans Senior Planner

CC: MABCD  
Maggie Ballard, CM District VI  
Ana Lopez, CSR District VI



## Wichita-Sedgwick County Metropolitan Area Planning Department

Heather and Thomas Stewart  
2115 S. Lori Ln.  
Wichita, KS 67207

July 23, 2024

**RE: CON2024-00108** –Administrative Permit in the City to allow a Short-Term Rental on property zoned SF-5 Single-Family Residential District, generally located on the east side of South Hillside Avenue, within 100 feet north of East Mount Vernon Street (1946 South Hillside).

**Legal Description:** Beginning 30 feet E & 139.5 FT N SW COR NW ¼ N 50 FT E150 FT S 50 FT W 150 FT to Beginning SEC35-27-1E

Dear Applicant,

We reviewed your Administrative Permit request to permit a non-owner occupied Short Term Rental in the City in the SF-5 Single-Family Residential District for the above-described property.

Section V-L.2.b. of the Unified Zoning Code (UZC) allows a Short Term Rental in the City to be approved by Administrative Permit subject to Supplementary Use Regulations found in Section III-D.6.qq of the UZC, provided that the application is not protested by greater than 50 percent of the eligible properties that either touch or are across the street or alley from the subject property.

Below is information regarding the protest procedure.

- Protests must be in writing.
- Protests must include the signatures of all owners on record for the property protesting.
- Protests must be submitted to the Metropolitan Area Planning Department, 271 West 3<sup>rd</sup> Street, 2<sup>nd</sup> Floor, Wichita, KS, 67202.
- Protests must be received within 2 weeks of the date of this approval letter. The valid protest period ends at **5:00 p.m. on Tuesday, August 6, 2024**. Protests received after this date will not be considered valid.
- If greater than 50 percent of the eligible properties protest the application, the applicant can submit a Conditional Use application, which requires a public hearing process considered by the Metropolitan Area Planning Commission and the Wichita City Council. If this is the case, you will be notified in the future of any scheduled public hearing related to this case at which you will have the opportunity to provide comment.

Our signatures below indicate that the Administrative Permit to permit a Short Term Rental in the City is hereby GRANTED, subject to the following conditions, and subject to any valid protests received within the valid protest period.

- 1) Permitted only in residential Dwelling Units and permitted Accessory Apartments.

- 2) May be permitted as either a Primary Use or an Accessory Use
- 3) Not permitted to be in any Recreational Vehicle.
- 4) Must be licensed and operated in accordance with the requirements of Chapter 3.40 of the Code of the City of Wichita.
- 5) Must be in compliance at all times with all applicable zoning, building, fire and life-safety, housing and health codes.
- 6) Must not exceed the posted capacity permitted in accordance with Chapter 3.40 of the Code of the City of Wichita.
- 7) If the Zoning Administrator finds that there is a violation of any of the conditions of the Zoning Administrative Permit, the Zoning Administrator, in addition to enforcing the other remedies set forth in the Unified Zoning Code, may, with the concurrence of the Planning Director, declare that the Zoning Administrative Permit is null and void.

The "Development Application" sign should now be removed from the property.

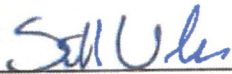

Scott Wadle, Director  
Metropolitan Area Planning Department



John R. Cox, Jr., Zoning Administrator  
Metropolitan Area Planning Department

cc: MABCD  
Maggie Ballard, CM District VI  
Ana Lopez, CSR District VI

# SITE PLAN

APPROVED  
S.E.  
8/1/24

de X Q

results for 1946 S ...

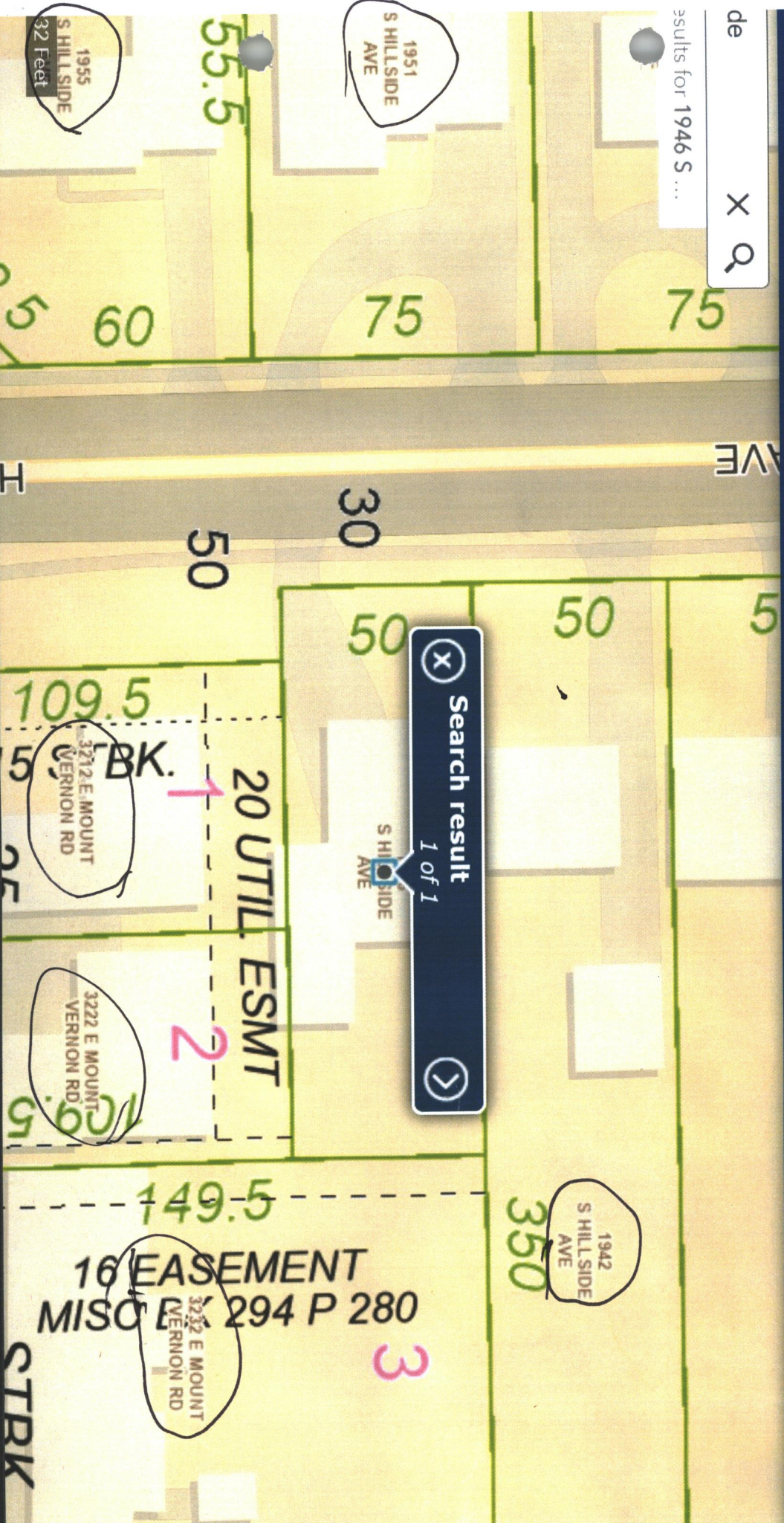

Search result  
1 of 1