

Planning Agenda # _____

**City of Wichita
City Council Meeting
February 4, 1997**

Agenda Report # _____

TO: Mayor and City Council

SUBJECT: PUBLIC HEARING V-2011 REQUEST TO VACATE A BUILDING SETBACK
IN AN AREA NORTH OF 21ST STREET NORTH AND WEST OF COOLIDGE,
(District #6)

INITIATED BY: Metropolitan Area Planning Department *Mont*

AGENDA ACTION: Planning

Staff Recommendation: Approve vacation of building setback.

MAPC Recommendation: Approve vacation of building setback. (unanimous)

Background: The applicant is requesting the vacation of a building setback in order to accommodate the building foot print for a proposed Albertson's Supermarket on this site. This site was replatted in September/October of 1996; building setbacks were shown on this plat. Since platting, the applicants have made adjustments to the building plans. These adjusted plans require a setback of 100 feet. An adjustment to the CUP has been made, but the setback must also be vacated on the plat. City Engineering and the utility representatives had indicated that this vacation is acceptable. The vacation request has been reviewed and approved by the Planning Commission, subject to conditions. No members of the public addressed the MAPC in opposition to this request.

Legal Considerations: The City Clerk needs to certify as to proper notification and no filing of written protest.

Recommendations/Actions: Close the public hearing, approve the vacation; authorize the Mayor to sign the Vacation Order; and record the certified copy of the Vacation Order; recording costs to be billed to: 150029-2909

MICROFILMED
OF RECORD

This FEB 4 1997

Page 1 of 2

COPY

BEFORE THE CITY COUNCIL OF THE
CITY OF WICHITA, SEDGWICK COUNTY, KANSAS

IN THE MATTER OF THE VACATION OF)
BUILDING SETBACK)
)
GENERALLY LOCATED)
NORTH OF 21ST STREET NORTH AND)
WEST OF COOLIDGE)
)
MORE FULLY DESCRIBED BELOW)

Case No. V-2011



STATE OF KANSAS)
SEDGWICK COUNTY)
FILED FOR RECORD AT)
10:00 A M)
1589607 & 105)
LARRY CONSOLVER)
REGISTER OF DEEDS)
Diana Markimer)
Deputy)

VACATION ORDER

NOW on this 4th day of February, 1997, comes on for hearing the petition for vacation filed by Albertson's Inc., praying for the vacation of the following described building setback, to-wit:

The west 45 feet of the east 145 feet of Lot 1, Amidon Plaza Addition, Wichita, Sedgwick County, Kansas.

The City Council, after being duly and fully informed as to fully understand the true nature of this petition and the propriety of granting the same, makes the following findings:

1. That due and legal notice has been given by publication as required by law, by publication in the Daily Reporter of notice of this vacation proceeding for consecutive weeks on 1/22/97 & 1/29/97
2. No private rights will be injured or endangered by the vacation of the above-described building setback, and the public will suffer no loss or inconvenience thereby.
3. In justice to the petitioner(s), the prayer of the petition ought to be granted.
4. No written objection to said vacation has been filed with the City Clerk by any owner or adjoining owner who would be a proper party to the petition.
5. The vacation of the building setback described herein should be approved.

3:00
ck

City Hall City Clerk

8:00
150029

Vacation Order
V - 2011

Page 2 of 2

IT IS, THEREFORE, BY THE CITY COUNCIL, on this 4th day of February, 1997, ordered that the above-described building setback is hereby vacated. IT IS FURTHER ORDERED that the City Clerk shall certify a copy of this order to the Register of Deeds of Sedgwick County.

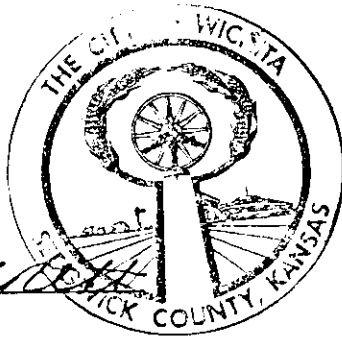

Bob Knight

Bob Knight, Mayor

ATTEST:

Pat Burnett

Pat Burnett, City Clerk

Approved as to Form:

Gary Rebenstorf

Gary Rebenstorf, Director of Law

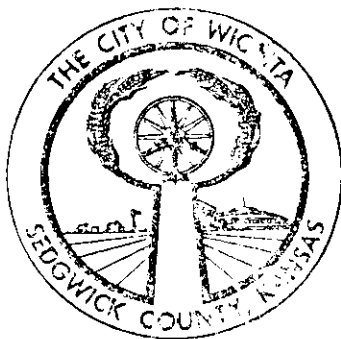

State of Kansas)
Sedgwick County) ss
City of Wichita)
I, **Pat Burnett** City Clerk of the City
of Wichita, Kansas, hereby certify that the document
to which this is affixed is a true and correct copy of
the original on file in the office of the City Clerk.
Witness my hand and seal of the City of

FEB 4 1997
Pat Burnett City Clerk

EXCEPT

3449 Z

AMIDON

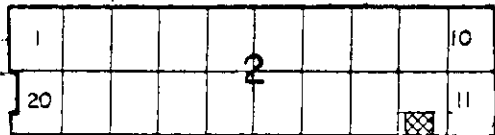

VACATED

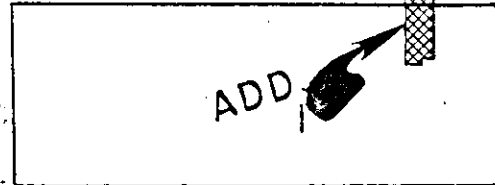

TWENTY FIRST ST.



RIVERLAWN

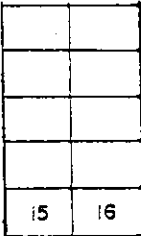

PERRY

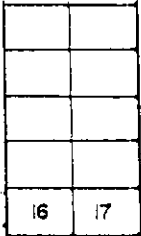

TWENTY THIRD ST.

COOLIDGE

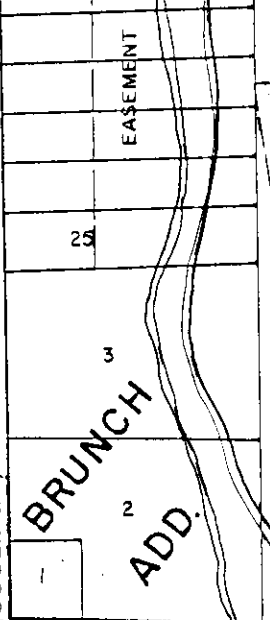

EASEMENT

BRUNCH
ADD.

25

3

2