

IMBLER ESTATES 2ND ADDITION REVISED

TO SEDGWICK COUNTY, KANSAS

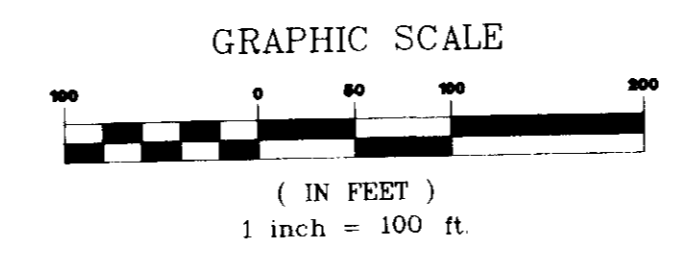
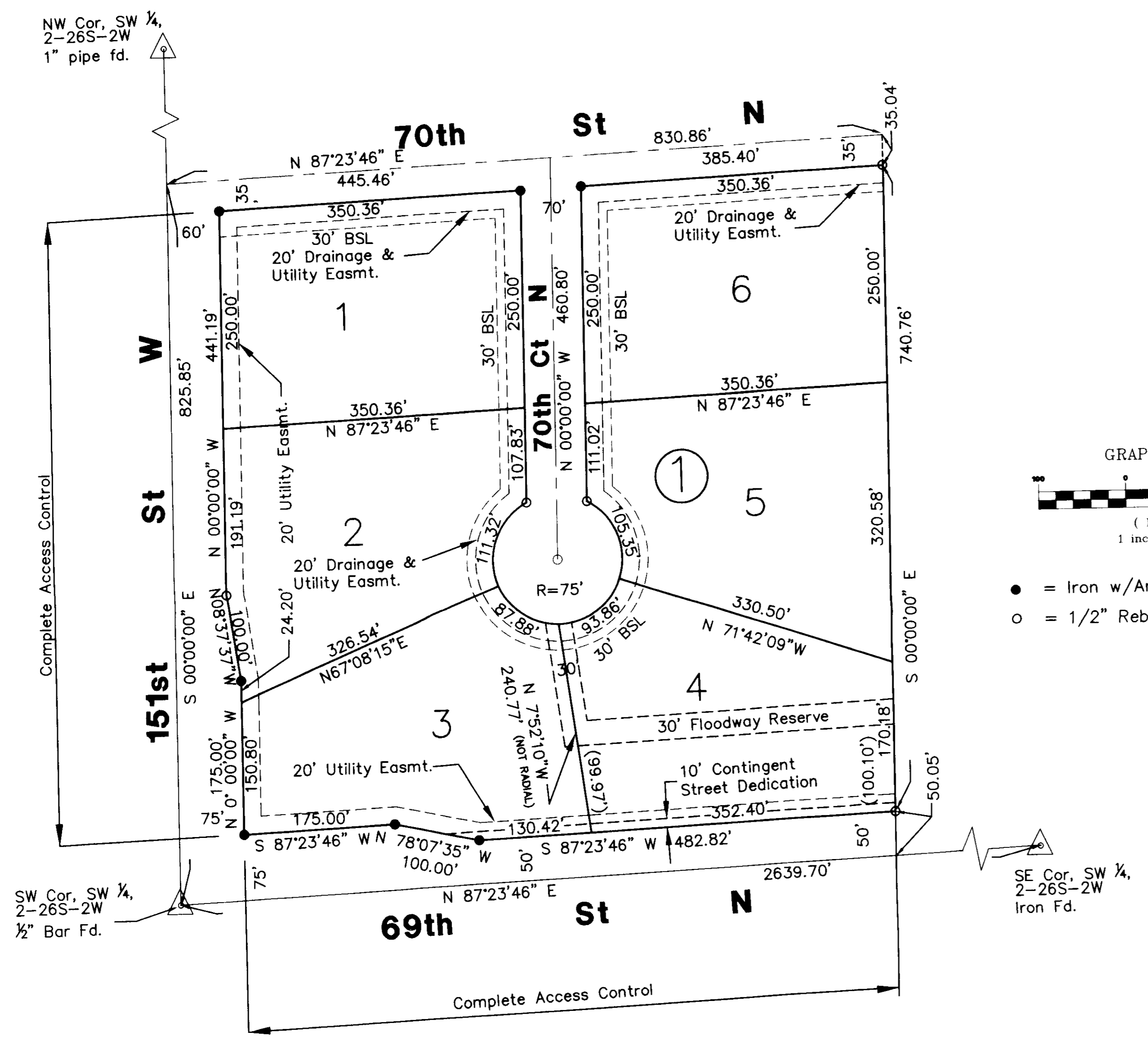

- = Iron w/Anderson Cap (Found)
- = 1/2" Rebar w/Savoy Cap (Set)

BENCH MARK: SQUARE CUT SE CORNER EAST HEADWALL 406'x4' RCBC 2670 FEET NORTH OF SW CORNER OF SW 1/4, SEC 2-26-2W ELEVATION = 1374.47 NGVD

BENCH MARK: TOP OF REBAR W/ANDERSON CAP NE CORNER LOT 11, BLOCK 2 IMBLER ESTATES ADDITION ELEVATION = 1369.16 NGVD

State of Kansas) SS
Sedgwick County)
We, Savoy Company, P.A., Surveyors in aforesaid county and state do hereby certify that, under the supervision of the undersigned, we have surveyed and platted "IMBLER ESTATES 2ND ADDITION", to Sedgwick County, Kansas and that the accompanying plat is a true and correct exhibit of the property surveyed, described as and being a replat of the following described property:

Reviewed in accordance with K.S.A. 58-2005 on this _____ day of _____, 2009.

Lots 1, 2 and 3, Block 3, and all of 70th Ct. North, lying south of the north line of said Lot 1, extended east to the west line of said Lot 3, Imbler Estates, an Addition to Sedgwick County, Kansas.

Deputy County Surveyor
Sedgwick County, Kansas
Tricia L. Robello, L.S. #1246

All Public easements and dedications being vacated by virtue of K.S.A. 12-512(b).
Savoy Company, P.A.

Date: 22 July 2009
Mark A. Savoy P.L.S. #708 Surveyor

This plat of "IMBLER ESTATES 2ND ADDITION", to Sedgwick County, Kansas, has been submitted to and approved by the Wichita-Sedgwick County Metropolitan Area Planning Commission, Wichita, Kansas. Dated this _____ day of _____, 2009.

Wichita-Sedgwick County Metropolitan Area Planning Commission

Chairman
Darrell A. Downing

Secretary
John L. Schlegel

Know all men by these presents that We, the undersigned, have caused the land described in the surveyors certificate to be platted into Lots, a Block and Streets to be known as "IMBLER ESTATES 2ND ADDITION", to Sedgwick County, Kansas. The street is hereby dedicated to and for the use of the public. The contingent street dedication is hereby dedicated to and for the use of the public upon the need by the appropriate governing body for future street construction. The drainage & utility easements are hereby granted as indicated for drainage purposes and for the construction and maintenance of all public utilities. The Floodway Reserve shall be owned and maintained by the abutting lot owners. Provided further, that no building shall be constructed on or within said floodway reserve nor shall any fill, change of grade, creation of channel or other work be carried on with out the permission of the appropriate governing body. Access controls are hereby granted to the appropriate governing body as indicated on the face of the plat. A drainage plan has been developed for this plat and all drainage easements and rights-of-way shall remain at established grades or modified with the approval of the Engineer of the appropriate governing body, and unobstructed to allow for the conveyance of stormwater.

This plat approved and all dedications shown hereon, are hereby accepted by the Board of County Commissioners, Sedgwick County, Kansas, this day _____ of _____, 2009.

Chairman
Kelly Parks

County Clerk
Kelly B. Arnold

Kenneth W. Havener
Susan J. Havener

Entered on transfer record this _____ day of _____, 2009.

County Clerk
Kelly B. Arnold

State of Kansas) SS
Sedgwick County)
The foregoing instrument acknowledged before me, this 22 day of July, 2009, by Kenneth W. Havener and Susan J. Havener, husband and wife.
Notary Public
My App't. Exp. 1-21-2012

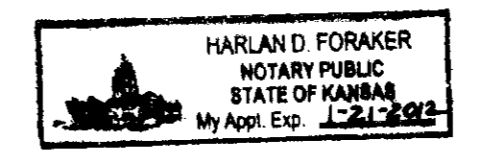

State of Kansas) SS
Sedgwick County)
This is to certify that this plat has been filed for record in the office of the Register of Deeds, this _____ day of _____, 2009, at _____ o'clock _____ M.: and is duly recorded.

Register of Deeds
Bill Meek

Deputy
Tonya Buckingham

We, the undersigned, holders of a mortgage on the above described property, do hereby consent to this plat of "IMBLER ESTATES 2ND ADDITION", to Sedgwick County, Kansas.
Intrust Bank
Daniel J. Eilert Sr. Vice President

State of Kansas) SS
Sedgwick County)
The foregoing instrument acknowledged before me, this 24 day of July, 2009, by Daniel J. Eilert, Sr. VP of Intrust Bank, on behalf of the Bank.
Notary Public
Joleen Simon
My App't. Exp. 11-14-11

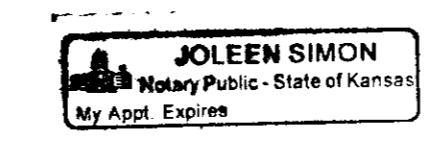

Savoy Company, P.A.
Land Surveyors
535 S. Emporia, Suite 114, Wichita, KS 67201
PH (316) 265-0005
FAX (316) 265-0275
WWW.SA-DESIGN.COM

CERTIFIED ENGINEERING DESIGN, P.A.
810 WEST DOUGLAS, SUITE C
WICHITA, KANSAS 67203
PH.(316)262-8808 FAX.(316)262-1669