

BACKWOODS ADDITION REVISED SEDGWICK COUNTY, KANSAS

Part of the NW 1/4, Section 12, Township 26 South, Range 1 West of the 6th. P.M.

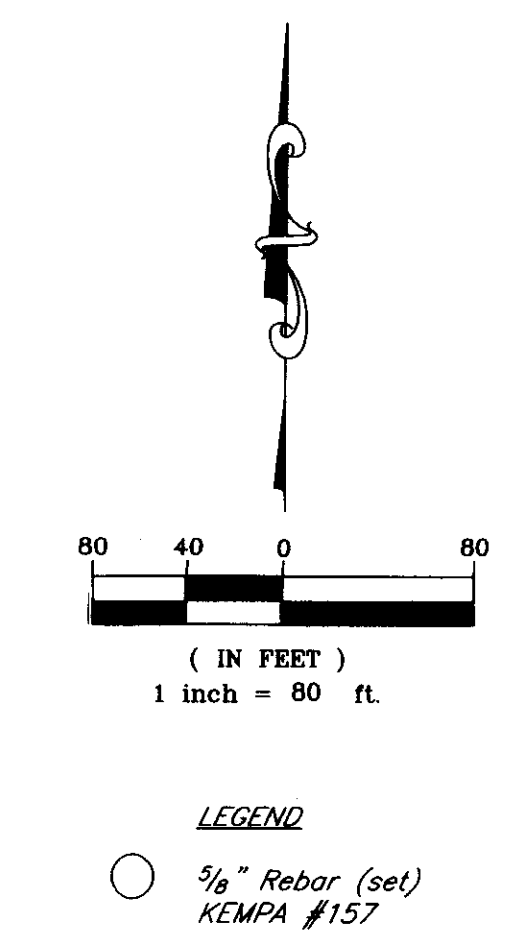
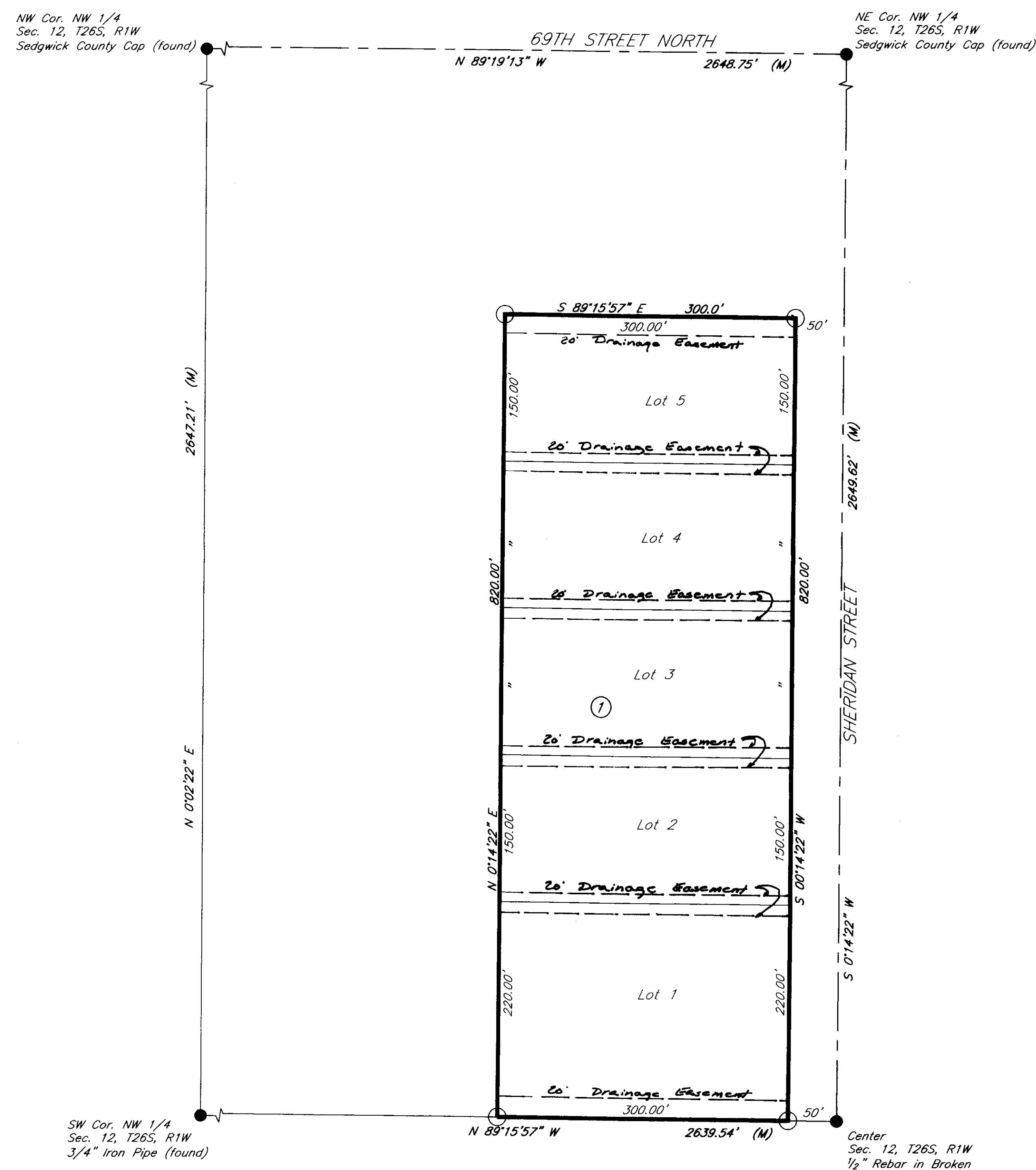

This plat approved and all dedications shown hereon accepted by the City Council of the City of Wichita, Kansas, this _____ day of _____, 2011.

Carl Brower, Mayor

Karen Sustett, City Clerk

Entered on transfer record this _____ day of _____, 2011.

Kelly B. Arnold, County Clerk

State of Kansas)
County of Sedgwick) ss

I, Bradley C. Ward, a licensed land surveyor of the State of Kansas, do hereby certify that the following described tract of land was surveyed on the 10th day of July, 2006 and the accompanying final plat prepared and that all the monuments shown herein actually exist and their positions are correctly shown to the best of my knowledge and belief.

LEGAL DESCRIPTION
The East 350' of the south 820' of the Northwest Quarter Section 12, Township 26 South, Range 1 West, Sedgwick County, Kansas.

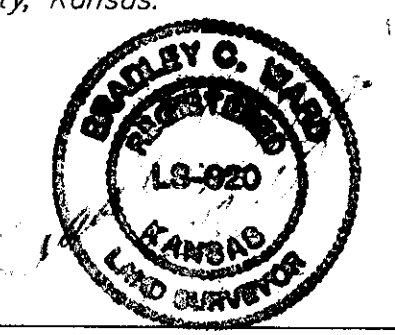

Bradley C. Ward, L.S. #920 _____ Date

State of Kansas)
County of Sedgwick) ss

Know all men by these presents, that we, the undersigned, have caused the land described in the surveyor's certificate to be platted into Lots, Block and Streets to be known as Backwoods Addition. Any easements are hereby granted as indicated for constructing, maintaining, operating, and repairing public utilities. A Drainage Plan for this addition has been established, and can be obtained from the Sedgwick County. Development of any lot will need to conform to this Drainage Plan. The land contained herein is held and shall be conveyed subject to any restrictions, reservations, and covenants on file or hereafter filed in the office of the Register of Deeds of Sedgwick County, Kansas.

Access Control is hereby granted as follows:
1. There shall be a maximum of one opening to and from Sheridan for each of Lots 1 thru 5, Block 1.

By: John M. Davison 6/13/07
John M. Davison, owner _____ Date

By: Phyllis J. Davison 6/13/07
Phyllis J. Davison, owner _____ Date

State of Kansas)
County of Sedgwick) ss

This instrument was acknowledged before me on this 13th day of June of 2007, by John M. Davison, and Phyllis J. Davison, owners.

Anne E. Bahr, Notary Public

My commission expires: 2-6-2010

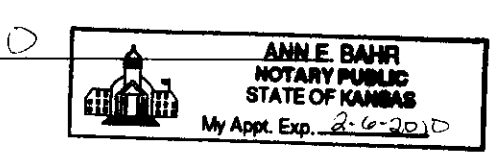

We, Farm Credit Services of Central Kansas, FLCA, holders of a mortgage on the above described property, do hereby consent to the plat of Backwoods Addition, Sedgwick County, Kansas.

By: [Signature] 6-13-07

Date

State of Kansas)
County of Sedgwick) ss

This instrument was acknowledged before me on this 13th day of June of 2007, by Gerald E. Mills.

Anne E. Bahr, Notary Public

My commission expires: 2-6-2010

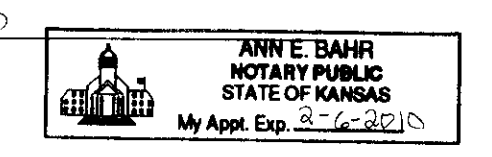

We, The Federal Land Bank of Wichita, holders of a mortgage on the above described property, do hereby consent to the plat of Backwoods Addition, Sedgwick County, Kansas.

By: [Signature] 6-13-07
Gerald E. Mills _____ Date

State of Kansas)
County of Sedgwick) ss

This instrument was acknowledged before me on this 13th day of June of 2007, by Gerald E. Mills.

Anne E. Bahr, Notary Public

My commission expires: 2-6-2010

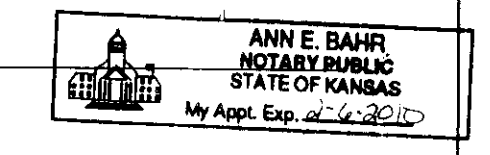

State of Kansas)
City of Wichita) ss

This plat of Backwoods Addition, Sedgwick County, Kansas, has been submitted to and approved by the Wichita-Sedgwick County Metropolitan Area Planning Commission, Wichita, Kansas. Dated this 27th day of December, 2006.

[Signature] Chair
[Signature] M.S. Mitchell
[Signature] Secretary
John L. Schlegel

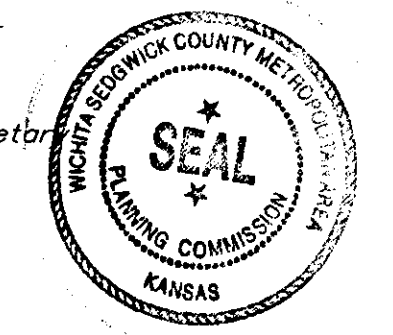

State of Kansas)
County of Sedgwick) ss

This plat of Backwoods Addition, Sedgwick County, Kansas has been submitted to and approved by the Board of County Commissioners of Sedgwick County, Kansas, On this _____ day of _____, 2011.

Karl Peterjohn, Chairman

Attest: Kelly B. Arnold, County Clerk

Entered on transfer record this _____ day of _____, 2011.

Kelly B. Arnold, County Clerk

State of Kansas)
County of Sedgwick) ss

This is to certify that this instrument was filed for record in the Register of Deeds Office, at: _____ on the _____ day of _____, 2011, and is duly recorded.

Bill Meek, Register of Deeds

Tonya Buckingham, Deputy

Reviewed in accordance with _____ on this 14th day of January, 2007.

[Signature]
Tricia L. Robello, L.S. #1246
Deputy County Surveyor
Sedgwick County, Kansas

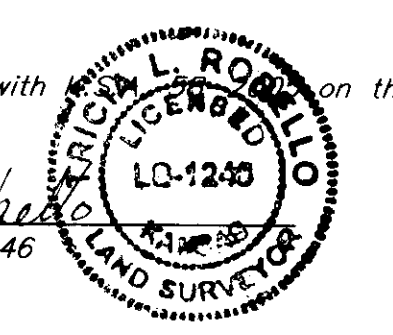

Filename: 060631.dwg | Plot.dwg Prepared: 1-22-07

516 S. Market, Wichita, KS 67202 316/264-0242