

GREIFFENSTEIN SQUARE

AN ADDITION TO WICHITA, SEDGWICK COUNTY, KANSAS

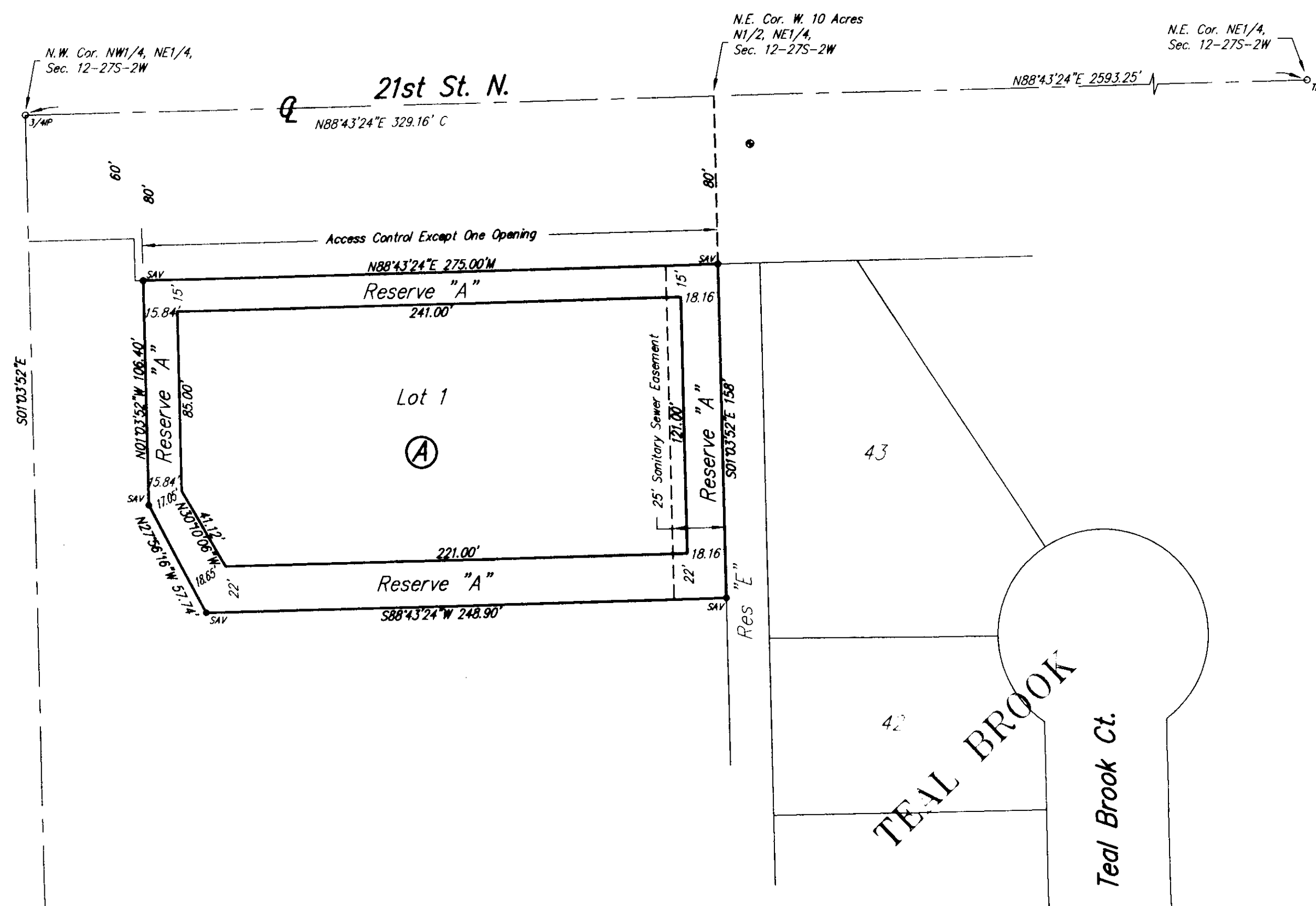

SURVEY MARKER LEGEND

- ⊙ = Sedgwick County Control Thumb (Found)
- ⊙ = 3/4" Iron Pipe (Found)
- ⊙ = 1/2" Rebar w/Savoy Cap (Set)

GRAPHIC SCALE

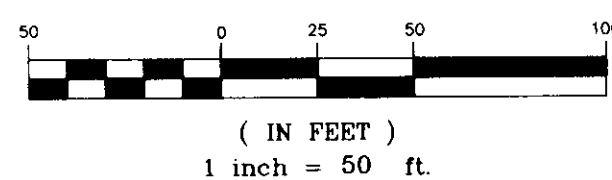

Minimum Pad Elevation for Lowest Opening to the structure = 1347.5 NAVD88

Benchmark: Magnetic Nail w/Savoy Cap
15.6' E. & 57.2' N. of N.E. Corner of Subject Property
Elevation=1350.69 NAVD88

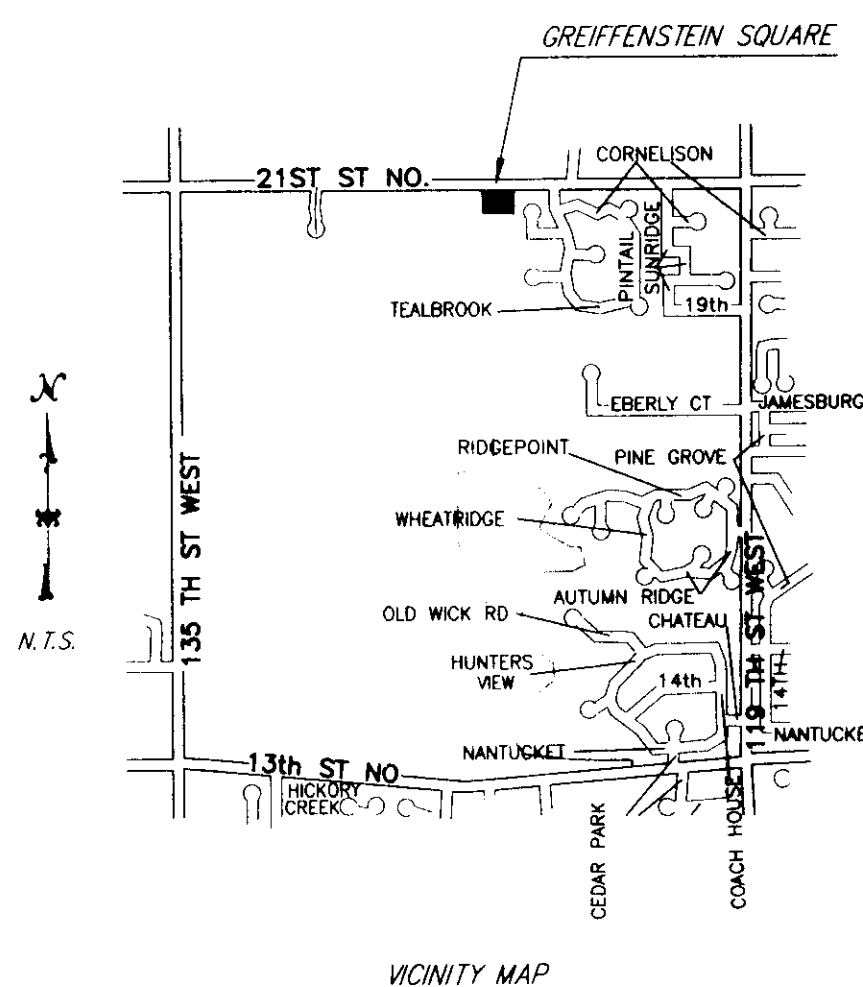

State of Kansas) SS
Sedgwick County)

We, Savoy Company, P.A., Surveyors in aforesaid county and state do hereby certify that, under the supervision of the undersigned, we have surveyed and platted "GREIFFENSTEIN SQUARE", an Addition to Wichita, Sedgwick County, Kansas and that the accompanying plat is a true and correct exhibit of the property surveyed.

That part of the west 10 acres of the N1/2, of the NE1/4 of Sec. 12, Twp. 27-S, R-2-W of the 6th P.M., Sedgwick County, Kansas described as beginning at a point on the east line of said 10 acres, 80 feet south of the N.E. Corner thereof; thence west, parallel with the north line of said NE1/4, 275 feet; thence south, parallel with the east line of said 10 acres, 106.40 feet; thence southeasterly, 57.74 feet to a point 158 feet south and 248.90 feet west of the point of beginning; thence east, parallel with the north line of said NE1/4, 248.90 feet to the east line of said 10 acres; thence north, along the east line of said 10 acres, 158 feet to the point of beginning.

All Public easements and dedications being vacated by virtue of K.S.A. 12-512(b).

Date 11 May 2011 Savoy Company, P.A.

Mark A. Savoy
Mark A. Savoy RLS #788
Surveyor

This plat of "GREIFFENSTEIN SQUARE", an Addition to Wichita, Sedgwick County, Kansas, has been submitted to and approved by the Wichita-Sedgwick County Metropolitan Area Planning Commission, Wichita, Kansas. Dated this _____ day of _____, 20____.

Wichita-Sedgwick County Metropolitan Area Planning Commission

Chair
G. Nelson Van Fleet

Secretary
John L. Schlegel

This plat approved and all dedications shown hereon, accepted by the City Council of the City of Wichita, Kansas, this _____ day of _____, 2011.

Mayor
Carl Brewer

City Clerk
Karen Sublett

Reviewed in accordance with K.S.A. 58-2005 on this _____ day of _____, 2011.

Deputy County Surveyor
Sedgwick County Kansas
Tricia L. Robello, LS #1246

Entered on transfer record this _____ day of _____, 2011.

County Clerk
Kelly B. Arnold

State of Kansas) SS
Sedgwick County)

This is to certify that this plat has been filed for record in the office of the Register of Deeds, this _____ day of _____, 2011, at _____ o'clock _____ M. and is duly recorded.

Register of Deeds
Bill Meek

Deputy
Tonya Buckingham

We, the undersigned, holders of a mortgage on a portion of the above described property, do hereby consent to this plat of "GREIFFENSTEIN SQUARE", an Addition to Wichita, Sedgwick County, Kansas.

KANZA Bank
Dawn Byers Vice-President

State of Kansas) SS
Sedgwick County)

The foregoing instrument acknowledged before me, this _____ day of _____, 2011, by Dawn Byers, Vice-President of KANZA Bank, on behalf of the Corporation.

My App't. Exp. 12-15-11 *Michelle Benninger* Notary Public

State of Kansas) SS
Sedgwick County)

The foregoing instrument acknowledged before me, this _____ day of _____, 2011, by Ian T. Dopps and Kamra L. Dopps, husband and wife.

My App't. Exp. 12-15-11 *Michelle Benninger* Notary Public



My App't. Exp. 12-15-11 *Michelle Benninger* Notary Public



Savoy Company, P.A.
Land Surveyors

PH (316) 265-0005
FAX (316) 265-0275