

ELDERSLIE ADDITION SEDGWICK COUNTY, KANSAS

SUB 2011-39

FILE COPY FINAL TRACING REC'D 12/22/11 FILE COPY

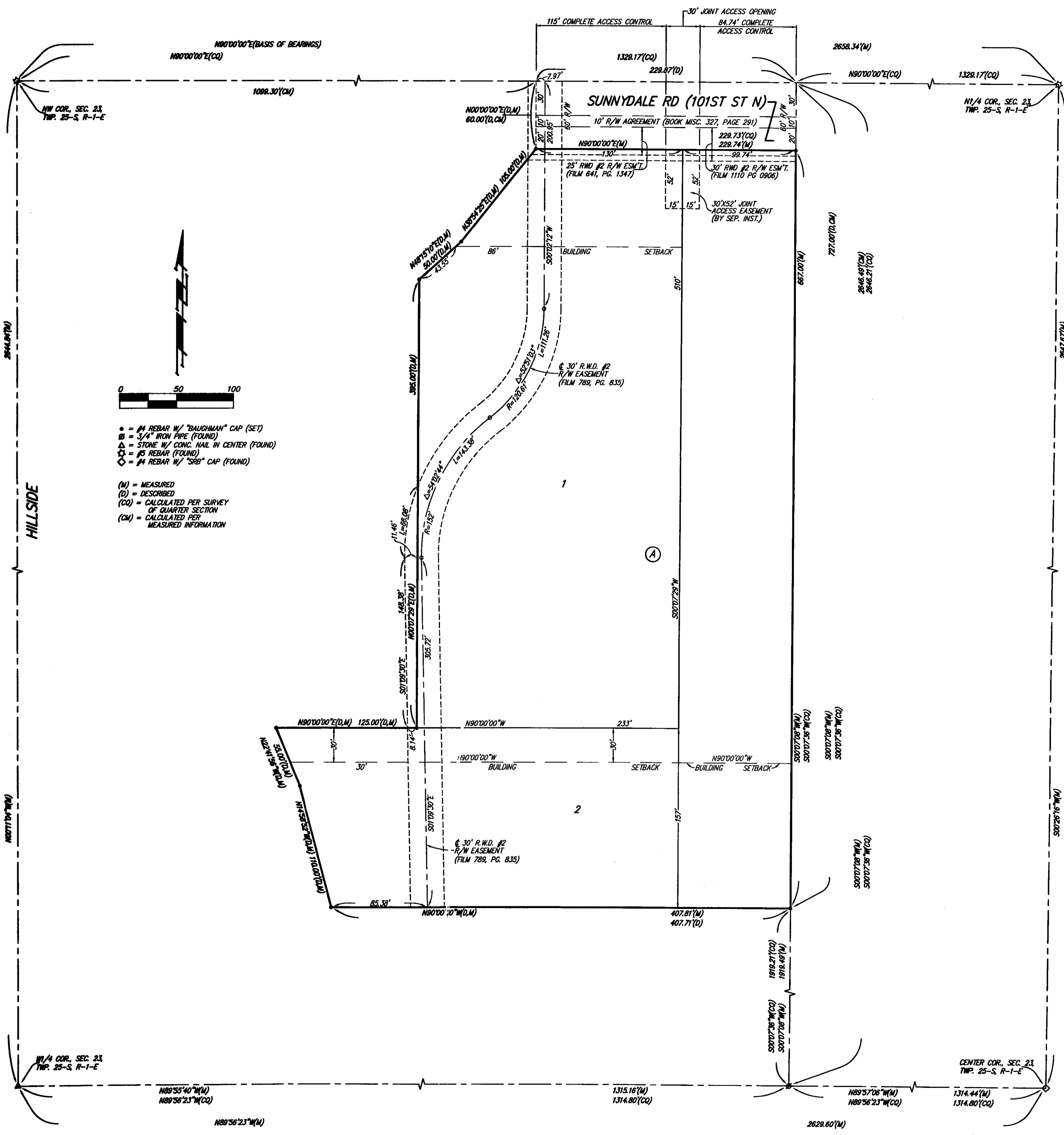

State of Kansas) SS We, Baughman Company, P.A., Surveyors in Sedgwick County and state do hereby certify that we have surveyed and platted "ELDERSLIE ADDITION", Sedgwick County, Kansas and that the accompanying plat is a true and correct exhibit of the property surveyed, described as that part of the West Half of the Northwest Quarter of Section 23, Township 25 South, Range 1 East of the Sixth Principal Meridian, Sedgwick County, Kansas described as follows: Beginning at the northeast corner of said West Half; thence S00°07'36"W along the east line of said West Half, 727.00 feet; thence N90°00'00"W parallel with the north line of said West Half, 407.71 feet; thence N14°58'52"W, 110.00 feet; thence N22°41'56"W, 55.00 feet; thence N90°00'00"E parallel with the north line of said West Half, 125.00 feet; thence N00°07'29"E, 395.00 feet; thence N48°15'10"E, 50.00 feet; thence N38°54'25"E, 105.00 feet; thence N00°00'00"E, 60.00 feet to a point on the north line of said West Half; thence N90°00'00"E along the north line of said West Half, 229.87 feet to the point of beginning, subject to road rights-of-way of record.

Existing public easements and dedications being vacated by virtue of K.S.A. 12-512(b).

Baughman Company, P.A.

Michael G. Conrey
Michael G. Conrey, Surveyor

This plat of "ELDERSLIE ADDITION", Sedgwick County, Kansas has been submitted to and approved by the Wichita-Sedgwick County Metropolitan Area Planning Commission, Wichita, Kansas.
Dated this _____ day of _____, 2011.
Wichita-Sedgwick County Metropolitan Area Planning Commission

_____, Chair
Shawn Farney
_____, Secretary
John L. Schlegel

This plat approved and all dedications shown hereon accepted by the Board of Commissioners of Sedgwick County, Kansas, this _____ day of _____, 2011.

_____, Chairman
Dave Unruh

ATTEST: _____, County Clerk
Kelly B. Arnold

Know all men by these presents that we, the undersigned, have caused the land in the surveyors certificate to be platted into Lots, a Block, and a Street, to be known as "ELDERSLIE ADDITION", Sedgwick County, Kansas. The street is hereby dedicated to and for the use of the public. Access controls shall be as depicted on the face of the plat and are hereby granted to the appropriate governing body.

Philip D. Elder
Rebecca L. Elder

Reviewed in accordance with K.S.A. 58-2005 on this _____ day of _____, 2011.

State of Kansas) SS The foregoing instrument acknowledged before me, this 20th day of DECEMBER, 2011, by Philip D. Elder and Rebecca L. Elder, husband and wife.

Judith M. Terhune, Notary Public
JUDITH M. TERHUNE
My App't. Exp. 11-7-13

Tricia L. Robello, L.S. #1246
Deputy County Surveyor
Sedgwick County, Kansas

Entered on transfer record this _____ day of _____, 2011.

_____, County Clerk
Kelly B. Arnold

We the undersigned holders of a mortgage on the above described property, do hereby consent to this plat of "ELDERSLIE ADDITION", Sedgwick County, Kansas.

Fidelity Bank
_____, VP

State of Kansas) SS This is to certify that this plat has been filed for record in the office of the Register of Deeds, this _____ day of _____, 2011, at _____ o'clock _____ M.; and is duly recorded.

State of Kansas) SS The foregoing instrument acknowledged before me, this 21st day of DECEMBER, 2011, by Susan Taber, VP of Fidelity Bank, on behalf of the bank.

_____, Notary Public
BARRY L. PARK
Notary Public - State of Kansas
My App't. Exp. 12-2-14

_____, Register of Deeds
Bill Meek

_____, Deputy
Tonya Buckingham