



Wichita-Sedgwick County Metropolitan Area Planning Department

November 12, 2013

University Methodist Church
2220 N. Yale
Wichita, KS 67220

LED Sign Company
Zach Storm
1617 S. Greenwich
Wichita, KS 67203

RE: BZA2013-00047: Sign Code Adjustment to permit an LED sign for an institutional use on property zoned SF-5 Single-family Residential.

Legal Description: LOTS 1-2 BLOCK B MONA-LYNN ESTATES ADDITION to Wichita, Sedgwick County, Kansas. Generally located at the northeast corner of North Yale and East 21st Street North (2220 N Yale).

Dear Applicants:

We have reviewed your request for a Sign Code Adjustment to permit an electronic message sign for an institutional use on the aforementioned property. From reviewing your application, we understand that you propose a 62" by 83" LED sign within a larger monument sign, replacing an existing sign on the site.

Section 24.04.251.2.i. of the Sign Code allows an adjustment to permit electronic message signs for institutional uses located in SF-5 zoning when the three conditions required by Section 24.04.251.6 of the Sign Code are met. We find that allowing the electronic message sign as proposed meets the three conditions required by Section 24.04.251.6 of the Sign Code as set out below:

- 1) **Impact on existing uses in surrounding areas**: Existing uses in the surrounding area are primarily university along E. 21st Street N and SF-5 to the north and east. The proposed electronic message sign is approximately 65 feet from the nearest residence, and no residences face the sign.
- 2) **Compatibility with existing or permitted uses on abutting sites**: Adding electronic message capability to the sign should not reduce compatibility of the sign with surrounding uses, as the sign

City Hall • 10th Floor • 455 North Main • Wichita, Kansas 67202-1688

T 316.268.4421 F 316.268.4390

www.wichita.gov

will not be permitted to flash or display moving images, and graphics changes will be restricted to one change per second or slower.

- 3) Effect on public health, safety or welfare: There will be no encroachment into public right-of-way; there should be no impact on the public health, safety or welfare, nor will properties or improvements in the vicinity be materially injured.

Our signatures below indicate that a Sign Code Adjustment to permit an electronic message sign for a church on the aforementioned property is hereby granted, subject to the following conditions:

- 1) The administrative adjustment is for an LED sign only; all signage on the site shall otherwise conform to the Sign Code unless a separate adjustment or variance is approved.
- 2) The sign shall be in conformance with the approved elevation and site plan. The sign shall be permitted and installed within one year from the date of approval.
- 3) No animated, flashing or moving images or text shall be displayed on the sign; the sign shall not make copy or graphics changes faster than once per second.
- 4) Portable signage shall not be permitted on the subject property.
- 5) If the Zoning Administrator finds that there is a violation of any of the conditions of the Zoning Adjustment, the Zoning Administrator, in addition to enforcing the other remedies set forth in the Unified Zoning Code, may, with the concurrence of the Planning Director, declare that the Zoning Adjustment is null and void.

The development application sign should now be removed from the property.



John L. Schlegel
Planning Director

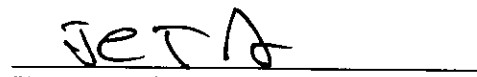

Tom J. Stolz
MABCD Director

cc: JR Cox, MABCD
Lavonta Williams, CM District I
Megan Buckmaster, NA District I

My Map

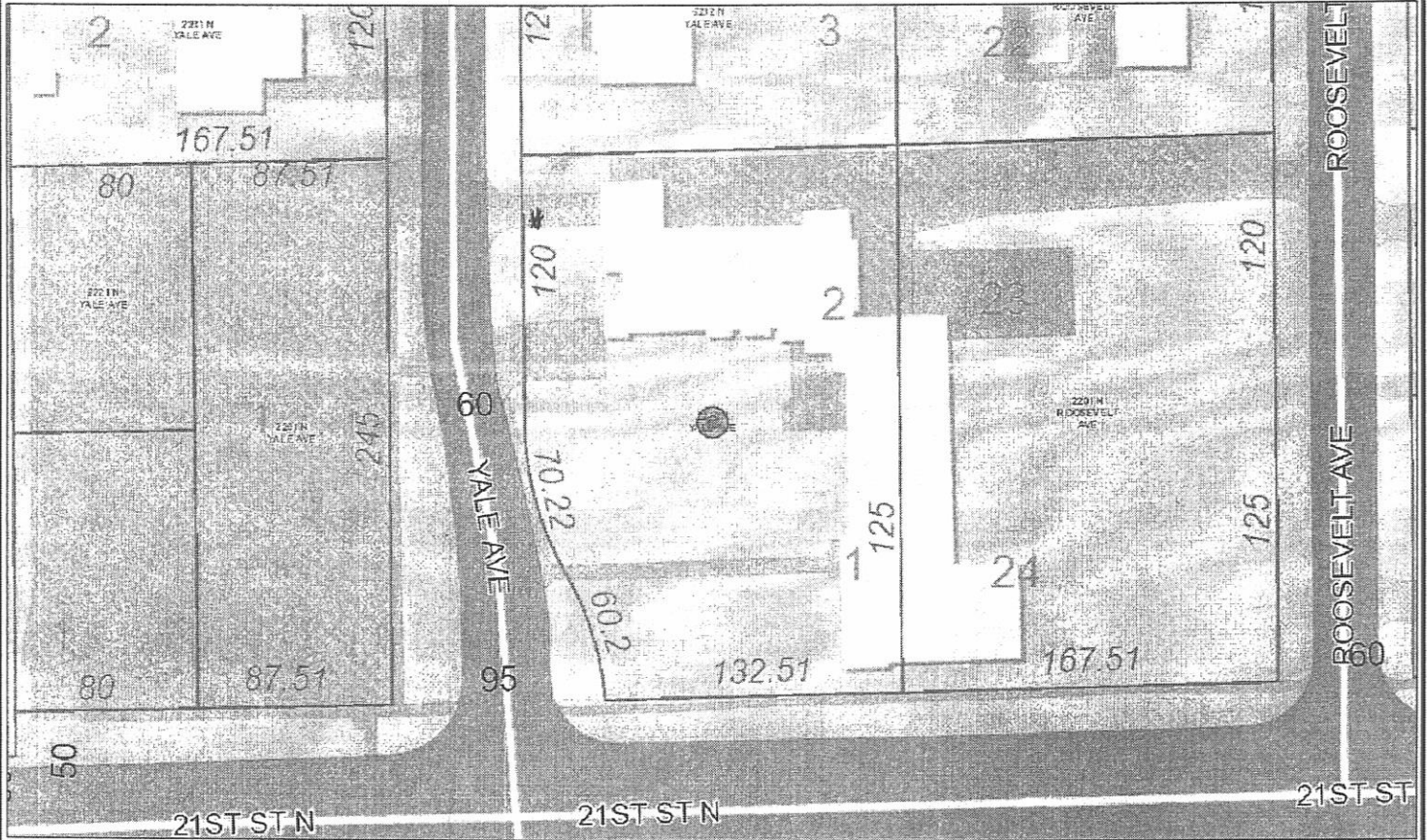

Sedgwick County
 Geographic Information Services
 Division of Information & Operations
www.sedgwickcounty.org/gis
 525 N. Main, Suite 212, Wichita, KS 67203
 Tel: 316.660.9290 Fax: 316.262.1174

DISCLAIMER: It is understood that, while Sedgwick County Geographic Information Services (SCGIS), City of Wichita GIS, (for purposes of the road centerline file), participating agencies, and information suppliers, have no indication or reason to believe that there are inaccuracies in information provided, SCGIS, its suppliers make no representations of any kind, including but not limited to, warranties of merchantability or fitness for a particular use, nor are any such warranties to be implied with respect to the information, data or services furnished herein. In no event shall the Data Providers become liable to users of these data, or any other party, for any loss or damages, consequential or otherwise, including but not limited to time, money, or goodwill, arising from the use, operation or modification of the data. In using these data, users further agree to indemnify, defend, and hold harmless the Data Providers for any and all liability of any nature arising out of or resulting from the lack of accuracy or correctness of the data, or the use of the data. No person shall sell, give or receive for the purpose of selling or offering for sale, any portion of the information provided herein.

Wed Oct 30 15:04:11 GMT-0500 2013

SITE PLAN

APPROVED 11-18-2013 BY *Elmorga*

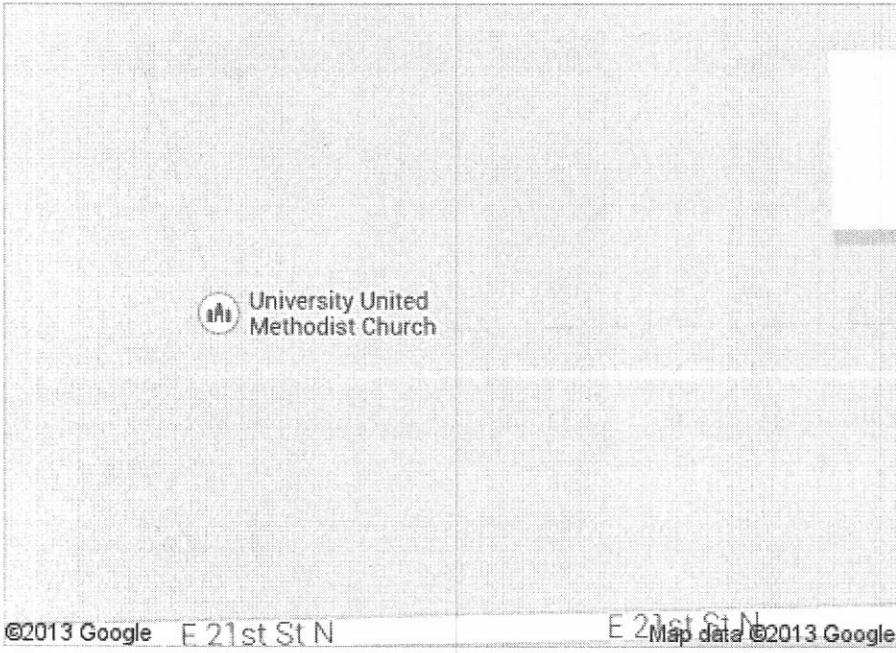

SITE PLAN

APPROVED 11-18-2013 BY elmorga



→ proposed sign location same as existing sign