

FILE COPY

Sub 2015-00004

SUPERIOR SELF STORAGE ADDITION

Wichita, Sedgwick County, Kansas

State of Kansas) SS
Sedgwick County)

We, Ruggles & Bohm, P.A., Land Surveyors in aforesaid county and state, do hereby certify that, under the supervision of the undersigned, we have surveyed and platted "SUPERIOR SELF STORAGE ADDITION", Wichita, Sedgwick County, Kansas, and that the accompanying plat is a true and correct exhibit of the property surveyed, described as follows:

A tract in the South half of the Southeast Quarter of Section 3, Township 27 South, Range 1 West of the 6th P.M., Sedgwick County, Kansas, described as beginning at a point 677 feet North and 524.82 feet West of the Southeast corner of said Southeast Quarter; thence Northwestly parallel with the Easterly right-of-way line of the Missouri Pacific Railroad, 824.42 feet to the North line of the South half of said Southeast Quarter; thence West along the North line of the South half of said Southeast Quarter, 342.5 feet to the Easterly right-of-way line of said Missouri Pacific Railroad; thence Southeastly along said Railroad to a point 677 feet North of the South line of said Southeast Quarter; thence East parallel with the South line of said Southeast Quarter to the point of beginning.

All public easements and dedications are hereby vacated by virtue of K.S.A. 12-512b, as amended.

Ruggles & Bohm, P.A.

William K. Clevenger
Land Surveyor

Know all men by these presents that we, the undersigned, have caused the land described in the surveyor's certificate to be platted into a Lot and a Block to be known as "SUPERIOR SELF STORAGE ADDITION", Wichita, Sedgwick County, Kansas. The minimum pad elevation for this plat is as noted on the face of the plat. The drainage easement is hereby granted to the public as indicated for drainage purposes. A drainage plan has been developed for this plat and all drainage easements, rights-of-way, or reserves shall remain at established grades, or as modified with the approval of the City Engineer, and unobstructed to allow for the conveyance of stormwater.

Superior Self Storage of Wichita, LLC
Francis Hitschmann, Manager

State of Kansas) SS
Sedgwick County)

The foregoing instrument acknowledged before me, this 21st day of September, 2015, by Francis Hitschmann, Manager of Superior Self Storage of Wichita, LLC, on behalf of the corporation.

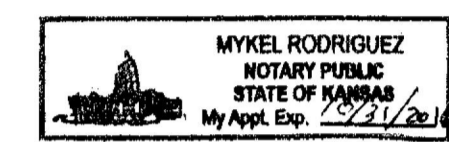

Notary Public

My appointment expires 10/31/2016

This plat of "SUPERIOR SELF STORAGE ADDITION", Wichita, Sedgwick County, Kansas, has been submitted to and approved by the Wichita-Sedgwick County Metropolitan Area Planning Commission, Wichita, Kansas.

Dated this ___ day of ___, 2015.

Wichita-Sedgwick County Metropolitan Area Planning Commission

Chair

Matthew J. Goolsby

Secretary

W. David Barber

This plat approved and all dedications shown hereon accepted by the City Council of the City of Wichita, Kansas, this ___ day of ___, 2015.

At the Direction of the City Council

Mayor

Jeff Longwell

City Clerk

Karen Sublett

Reviewed in accordance with K.S.A. 58-2005 on this ___ day of ___, 2015.

Deputy County Surveyor
Sedgwick County Kansas

Tricia L. Robello, LS #1246

Entered on transfer record this ___ day of ___, 2015.

County Clerk

Kelly B. Arnold

State of Kansas) SS
Sedgwick County)

This is to certify that this plat has been filed for record in the office of the Register of Deeds, this ___ day of ___, 2015, at ___ o'clock ___ M., and is duly recorded.

Register of Deeds

Bill Meek

Deputy

Tonya Buckingham

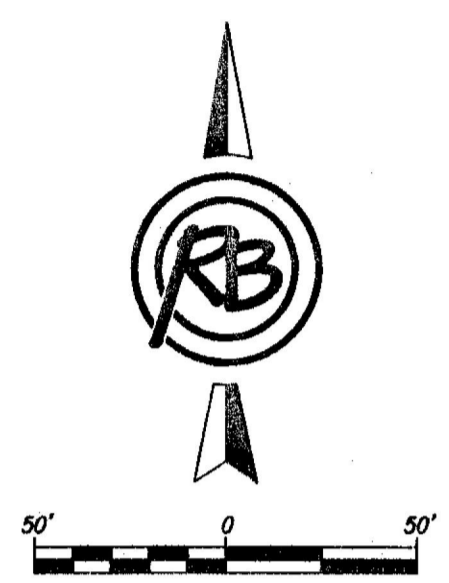

(A) = Assumed Kansas Zone South Grid Bearing
M = Measured
C = Calculated
D = Described
P = Platted (Superior Addition)
CM = Calculated from Measured

SURVEY MARKER LEGEND

- 1/4" PINCHED IRON PIPE (FOUND - ORIGIN UNKNOWN)
- 1/2" CAPPED REBAR (FOUND - ORIGIN UNKNOWN)
- 3/8" REBAR (FOUND - ORIGIN UNKNOWN)
- 5/8" CAPPED REBAR (FOUND - ORIGIN UNKNOWN)
- 1/2" IRON PIPE (FOUND - ORIGIN UNKNOWN)
- 5/8" REBAR WITH BAUGHMAN CAP (FOUND)
- 1/2" REBAR IN THIMBLE (FOUND - ORIGIN UNKNOWN)
- 5/8" REBAR W/RUGGLES & BOHM CAP (SET)
- BENCHMARK

PARCEL	SQ. FT.
LOT 1, BLOCK 1	219,367.5

BENCHMARK: RAILROAD SPIKE IN EAST FACE OF UTILITY POLE, 69' SOUTH OF THE NORTH LINE OF THE SE 1/4 OF SEC. 3, T27S, R1W, AND 49' NORTHEAST OF THE NORTH RIGHT OF WAY OF THE KANSAS SOUTHWESTERN RAILROAD
ELEVATION = 1324.39 (NAVD88)

MINIMUM PAD ELEVATION FOR LOWEST OPENING = 1323.8 (NAVD88)

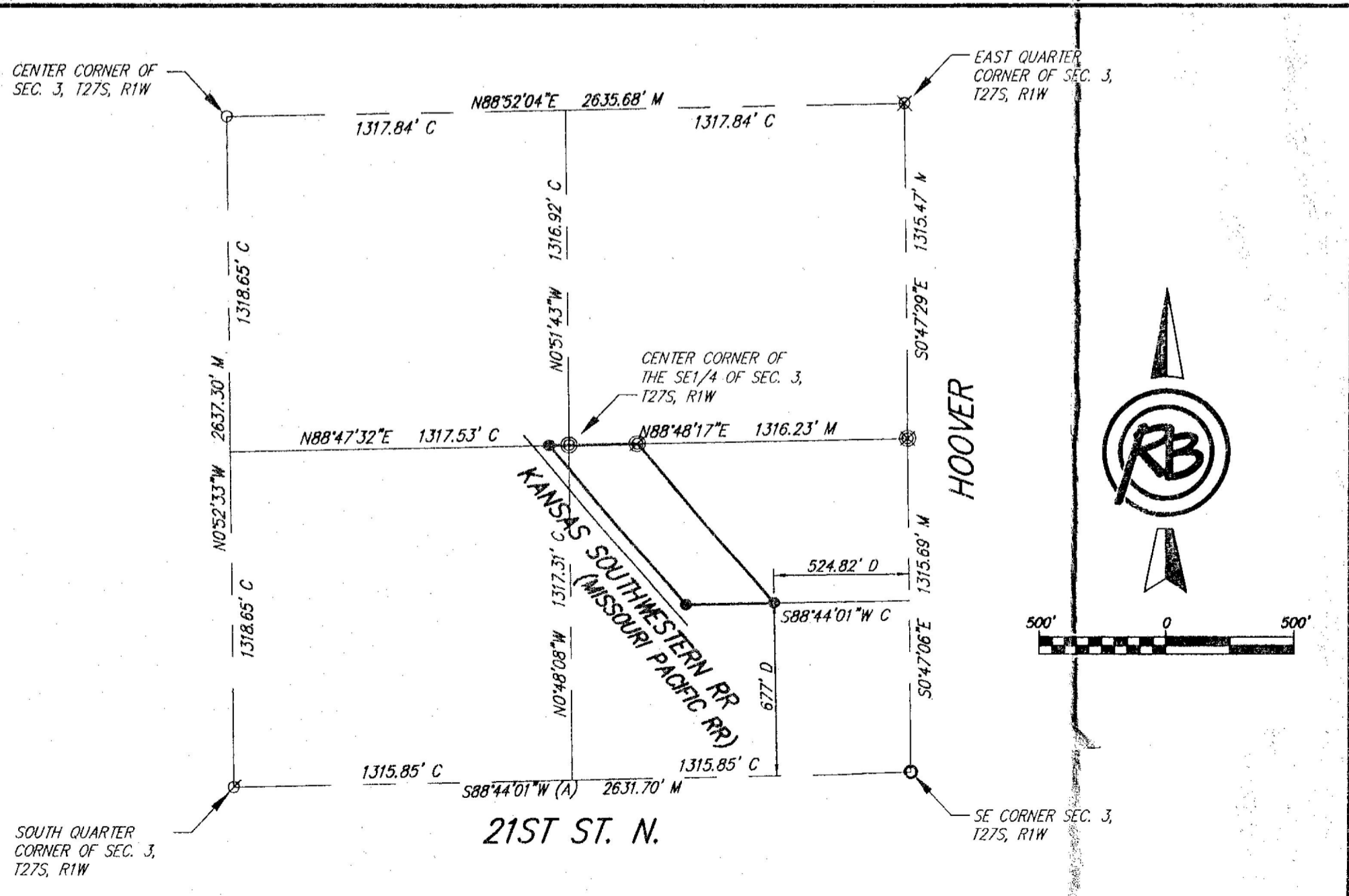

21ST ST. N.

KANSAS SOUTHWESTERN RR (MISSOURI PACIFIC RR)

23RD. ST. NO.

COMMUNICATION TOWER

1

2

3

4

5

6

7

8

9

10

11

12

13

14

15

16

17

18

19

20

21

22

23

24

25

26

27

28

29

30

31

32

33

34

35

36

37

38

39

40

41

42

43

44

45

46

47

48

49

50

51

52

53

54

55

56

57

58

59

60

61

62

63

64

65

66

67

68

69

70

71

72

73

74

75

76

77

78

79

80

81

82

83

84

85

86

87

88

89

90

91

92

93

94

95

96

97

98

99

100

101

102

103

104

105

106

107

108

109

110

111

112

113

114

115

116

117

118

119

120

121

122

123

124

125

126

127

128

129

130

131

132

133

134

135

136

137

138

139

140

141

142

143

144

145

146

147

148

149

150

151

152

153

154

155

156

157

158

159

160

161

162

163

164

165

166

167

168

169

170

171

172

173

174

175

176

177

178

179

180

181

182

183

184

185

186

187

188

189

190

191

192

193

194

195

196

197

198

199

200

201

202

203

204

205

206

207

208

209

210

211

212

213

214

215

216

217

218

219

220

221

222

223

224

225

226

227

228

229

230

231

232

233

234

235

236

237

238

239

240

241