

11/17/92

ORDINANCE NO. 41-915

*1st Read  
11-17-92*

AN ORDINANCE INCLUDING AND INCORPORATING CERTAIN BLOCKS, PARCELS, PIECES AND TRACTS OF LAND WITHIN THE LIMITS AND BOUNDARIES OF THE CITY OF WICHITA, KANSAS, AND RELATING THERETO. (A92-8)

BE IT ORDAINED BY THE GOVERNING BODY OF THE CITY OF WICHITA, KANSAS:

SECTION 1. That, after having received a request from the owners of said property for annexation by the City, the following blocks, parcels, pieces and tracts of land be and they are hereby included and brought within the corporate limits of the City of Wichita, Kansas:

A tract of land in the Northeast Quarter, Section 13, Township 28 South, Range 1 West of the 6th P.M. Sedgwick County, Kansas, described as:

Beginning at a point on the west line of Meridian 168.3 feet north of the south line of the Northeast Quarter, Section 13, Township 28 South, Range 1 West; thence west 203.8 feet; thence south 168.3 feet on the south line of said Northeast Quarter; thence east along said south line to the west line of Meridian; thence north along said west line to the point of beginning.

SECTION 2. That the lands specified and included within Section 1 of this ordinance, together with the lands specified and included within the Resolution adopted December 30, 1991 and Section 1 of Ordinances No. <sup>41-615, 41-766, 41-812,</sup> 41-831, 41-832, 41-833, <sup>41-898,</sup> and be and the same are hereby declared to constitute the lands within the

corporate limits and boundaries of the City of Wichita, Kansas.

SECTION 3. That if any part or portion of this ordinance shall be held or determined to be illegal, ultra vires or void the same shall not be held or construed to alter, change or annul any terms or provisions hereof which may be legal or lawful. And in the event this ordinance in its entirety shall be held to be ultra vires, illegal or void, then in such event the boundaries and limits of said City shall be held to be those heretofore established by law.

SECTION 4. That the City Attorney be and he is hereby instructed at the proper time to draw a resolution redefining the boundaries and limits of the City of Wichita, Kansas, under and pursuant to K.S.A. 12-517, et seq.

SECTION 5. This ordinance shall become effective and be in force from and after its adoption and publication once in the official city paper.

ADOPTED at Wichita, Kansas, this 24 day of November, 1992.

  
\_\_\_\_\_  
MAYOR FRANK M. OJILE

ATTEST:

  
\_\_\_\_\_  
Pat Burnett *Dep* City Clerk

Approved as to form:

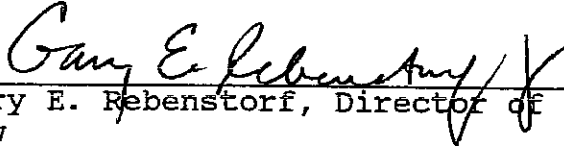
  
\_\_\_\_\_  
Gary E. Rebenstorf, Director of Law

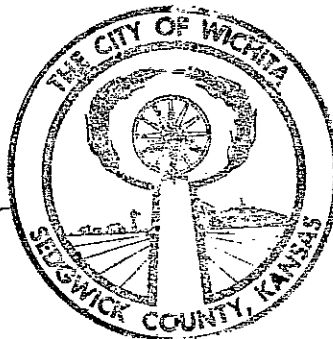

An ordinance including and incorporating certain blocks, parcels, pieces, and tracts of land within the limits and boundaries of the City of Wichita, Kansas, and relating thereto.

General Location: West of Meridian Street, 1/2 mile north of 47th Street South

<u>  .903  </u> Area in Acres	Reason(s) for Annexation:
<u>    3  </u> Population (Est.)	<u>        </u> Petition <u>        </u> §
<u>    1  </u> Dwelling Units	<u>        </u> Needed for benefit district
<u>    0  </u> Business Units	<u>  X  </u> Other <u>    Owner's request    </u>

"R-1" Suburban Residential

County Zoning

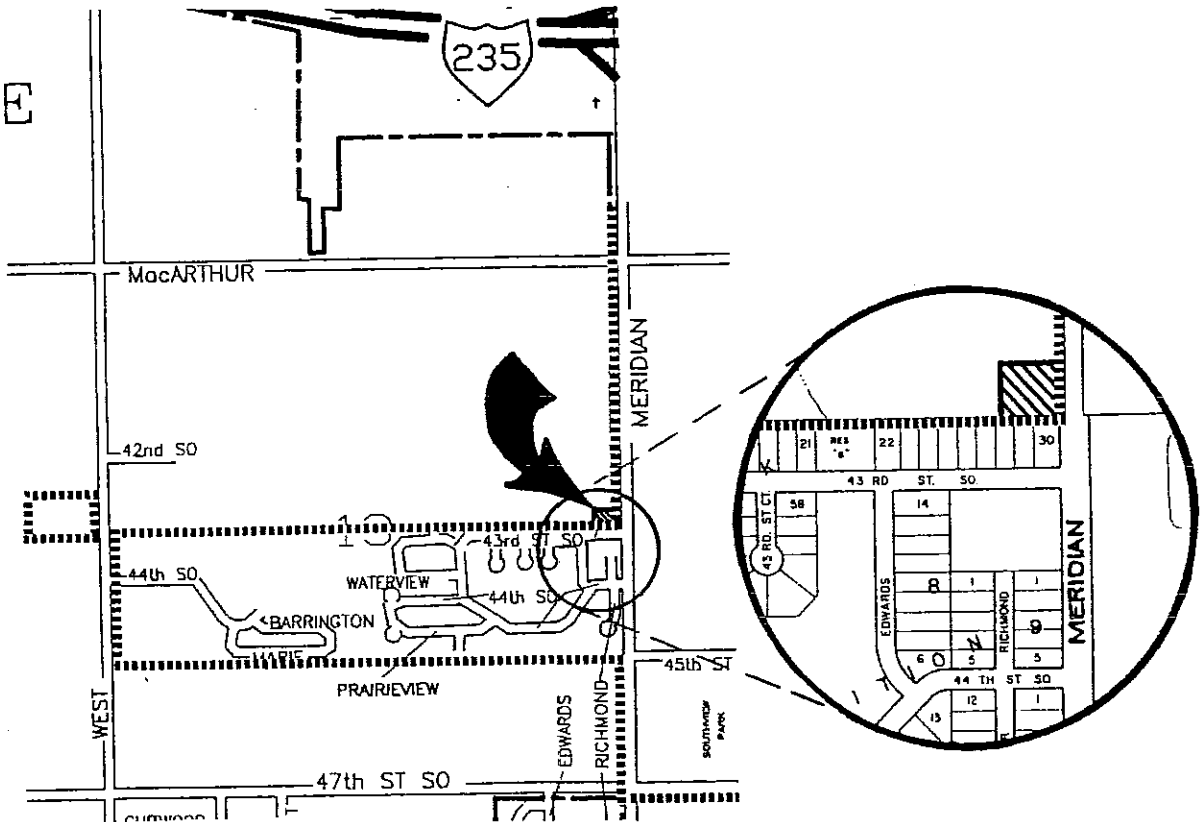

City Limits    
  Area to be Annexed 1st Rd. Ord.    
  Area to be Annexed 2nd Rd. Ord.

The City Manager recommends that the ordinance be adopted.

ACTION: Place the ordinance on its passage and adopt.