

State of Kansas) SS
Sedgwick County)

3-21-08 SUB 2006-109

LIVING WORD OUTREACH ADDITION

WICHITA, SEDGWICK COUNTY, KANSAS

We, Savoy Company, P.A., Surveyors in aforesaid county and state do hereby certify that, under the supervision of the undersigned, we have surveyed and platted "LIVING WORD OUTREACH ADDITION", Wichita, Sedgwick County, Kansas and that the accompanying plat is a true and correct exhibit of the property surveyed, described as and being a replat of the following:

Lots 1, 2, 3, 4, 5, 6, 7, 8, 9, 10, 11, 12, 13, 14, 15, 16 and 17, Block 9, Rainbow Second Addition to Wichita, Sedgwick County, Kansas, except that portion deeded for Highway in Deed Book 1236, Page 41, described as: A tract of land in Block 9, Rainbow Second Addition to Wichita, Kansas, described as follows: Beginning at the S.W. Corner of said Block 9; First Course, thence west along the south line of said Block 9 to a point 255.4 feet east of the S.W. Corner thereof; Second Course, thence northeasterly to a point on the east line of said Block 9, 61.5 feet south of the N.E. Corner thereof; Third Course, thence south along said east line to the place of beginning.

AND
Lots 1, 2, 3, 4, 5, 6, 7, 8, 9, 10, 11, 12, 13, 14, 15, 16, 17 and 18, Block 10, and Lots 1, 2, 3, 4, 5, 6, 7, 8, 9, 10, 11, 12, 13, 14, 15, 16, 17 and 18, Block 11, Rainbow Second Addition to Wichita, Sedgwick County, Kansas, AND
Lot 9, Block 8, Rainbow Second Addition to Wichita, Sedgwick County, Kansas, except that part deeded for Highway,

AND
All of Hollywood and Ingals Street right-of-way lying east of the east line of Pattie and west of the west line of Victoria; Together with all of Victoria Street and all of Pattie Street lying south of Galena and north of the northerly right-of-way line of I-135 Highway and that part of Juno, lying east of Pattie and north of the northerly right-of-way line of I-135 Highway.

All Public easements and dedications being vacated by virtue of K.S.A. 12-512(b).

Savoy Company, P.A.

Date 5 March
Mark A. Savoy Surveyor
Mark A. Savoy, RLS #788

This plat of "LIVING WORD OUTREACH ADDITION", Wichita, Sedgwick County, Kansas, has been submitted to and approved by the Wichita-Sedgwick County Metropolitan Area Planning Commission, Wichita, Kansas.

Dated this _____ day of _____, 200____
Wichita-Sedgwick County Metropolitan Area Planning Commission

Darrell A. Downing Chairman

John L. Schlegel Secretary

This plat approved and all dedications shown hereon, accepted by the City Council of the City of Wichita, Kansas, this _____ day of _____, 2008.

Carl Brewer Mayor

Karen Sublett City Clerk

Reviewed in accordance with K.S.A. 58-2005 on this 10th day of March, 2008.

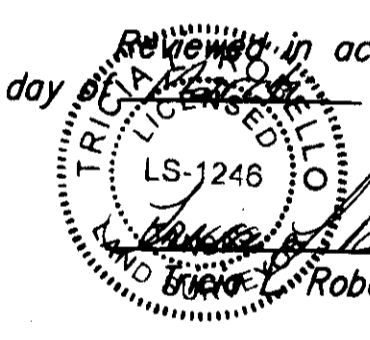

Deputy County Surveyor
Sedgwick County Kansas

Living Word Outreach Inc.

10-9-20
Herb Hudson President

South City Baptist Church

Pete Dominguez President
Pete Dominguez

City of Wichita

Mayor

City Clerk

Unified School District 259
Connie R. Dietz President
Connie R. Dietz

State of Kansas) SS
Sedgwick County)

This is to certify that this plat has been filed for record in the office of the Register of Deeds, this _____ day of _____, 2008, at o'clock _____ M: and is duly recorded.

Register of Deeds

Deputy

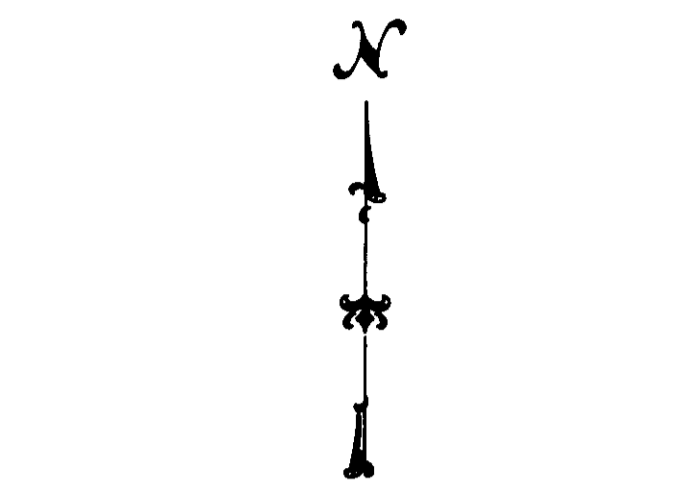
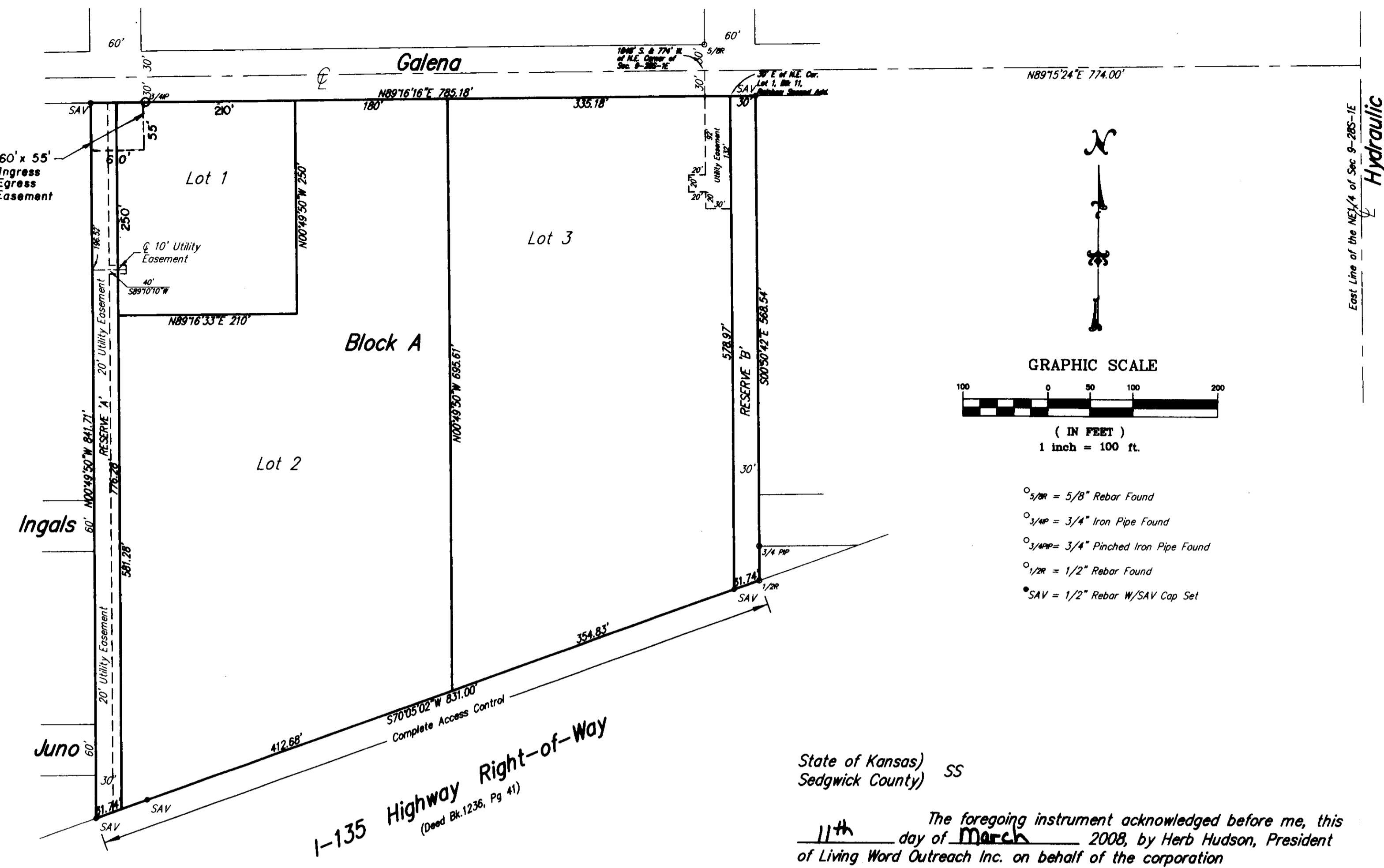

GRAPHIC SCALE
(IN FEET)
1 inch = 100 ft.

- 5/8" = 5/8" Rebar Found
- 3/4" = 3/4" Iron Pipe Found
- 3/4" = 3/4" Pinched Iron Pipe Found
- 1/2" = 1/2" Rebar Found
- * SAV = 1/2" Rebar W/SAV Cap Set

State of Kansas) SS
Sedgwick County)
11th day of March 2008, by Herb Hudson, President of Living Word Outreach Inc. on behalf of the corporation

Beverly Scobee Notary Public

My App't. Exp. 4/6/08

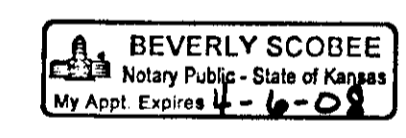

State of Kansas) SS
Sedgwick County)
13th day of March 2008, by Pete Dominguez, President of South City Baptist Church. on behalf of the church.

Beverly Scobee Notary Public

My App't. Exp. 4/6/08

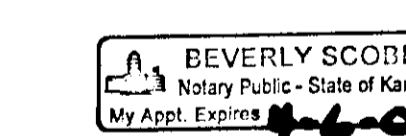

State of Kansas) SS
Sedgwick County)
The foregoing instrument acknowledged before me, this _____ day of _____ 2008, by _____ of the City of Wichita, on behalf of the city.

Notary Public

My App't. Exp. _____

State of Kansas) SS
Sedgwick County)
16th day of March 2008, by Connie R. Dietz, President of Unified School District 259 on behalf of the district.

Mike Willome Notary Public

My App't. Exp. 6-9-09



CED PROJ. NO. 20061455
CERTIFIED ENGINEERING DESIGN, P.A.
CED 810 WEST DOUGLAS, SUITE C WICHITA, KANSAS 67203
PH: (316) 262-8808
FAX: (316) 262-1669
SHEET 1
TOTAL 1



Savoy Company, P.A.
Land Surveyors
PH (316) 265-0005
FAX (316) 265-0275
www.savoyco.com

PROJECT NO. 06106934 P

433 S. Hydraulic, Wichita, Kansas 67211

