

4-28-09  
(SL 2009-18)

# SMARSH FARMS

an Addition to Sedgwick County, Kansas

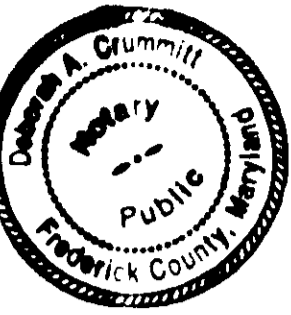

State of Kansas) SS  
Sedgwick County)

State of ) SS  
County)

We, Ruggles & Bohm, P.A., Land Surveyors in aforesaid county and state, do hereby certify that, under the supervision of the undersigned, we have surveyed and platted "SMARSH FARMS", an Addition to Sedgwick County, Kansas, and that the accompanying plat is a true and correct exhibit of the property surveyed, described as follows:

The foregoing instrument acknowledged before me this 24th day of April, 2009, by Shelley Hess, Senior Supervisor, Research Services, on behalf of Citi Mortgage, Servicer for Mortgage Electronic Registration Systems, Inc.

The north 614.96 feet of the south 879.96 feet of the east 484.97 feet of the South Half of the Northeast Quarter of Section 19, Township 26 South, Range 2 West of the Sixth Principal Meridian, Sedgwick County, Kansas.

Deborah A. Crummett, Notary Public  
Deborah A. Crummett

My appointment expires May 5, 2012

All public easements and dedications are hereby vacated by virtue of K.S.A. 12-512(b).

Ruggles & Bohm, P.A.

This plat of "SMARSH FARMS", an Addition to Sedgwick County, Kansas, has been submitted to and approved by the Wichita-Sedgwick County Metropolitan Area Planning Commission, Wichita, Kansas. Dated this \_\_\_ day of \_\_\_, 2009.

Wichita-Sedgwick County Metropolitan Area Planning Commission

Chair  
Darrell Downing  
Secretary  
John L. Schlegel

Thomas C. Ruggles Land Surveyor  
3-26-09  
Thomas C. Ruggles

This plat is approved and all dedications shown hereon, if any, accepted by the Board of County Commissioners of Sedgwick County, Kansas, this \_\_\_ day of \_\_\_, 2009.

Chairman  
Kelly D. Parks

ATTEST:  
County Clerk  
Kelly B. Arnold

Reviewed in accordance with K.S.A. 58-2005 on this 30th day of March, 2009.  
Kirk LeRaballo Deputy County Surveyor  
Kirk LeRaballo, LS #1246

Entered on transfer record this \_\_\_ day of \_\_\_, 2009.

County Clerk  
Kelly B. Arnold

State of Kansas) SS  
Sedgwick County)

State of Kansas) SS  
Sedgwick County)

The foregoing instrument acknowledged before me, this 6th day of April, 2009, by Allan J. & Constance F. Smarsh

This is to certify that this plat has been filed for record in the office of the Register of Deeds, this \_\_\_ day of \_\_\_, 2009, at \_\_\_ o'clock \_\_\_ M, and is duly recorded.

Jill R. Wallace Notary Public

My appointment expires 10/16/2010

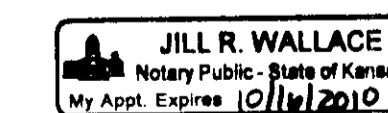

Register of Deeds  
Bill Meek  
Deputy  
Tonya Buckingham

We the undersigned, holders of a mortgage on a portion of the above described property, do hereby consent to this plat of "SMARSH FARMS" an Addition to Sedgwick County, Kansas.

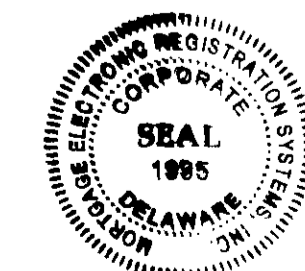

Citi Mortgage, Servicer for Mortgage Electronic Registration Systems, Inc.  
Shelley Hess, Senior Supervisor, Research Services

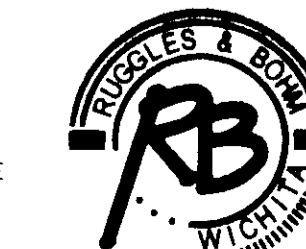

Ruggles & Bohm, P.A.  
Engineering, Surveying, Land Planning  
924 North Main  
Wichita, Kansas 67203  
www.rbkansas.com  
(316) 264-8008  
(316) 264-4621 fax  
E-mail: info@rbkansas.com

DWG FILE: SURVEY BASE  
PROJECT NO. 3364P  
MARCH 26, 2009

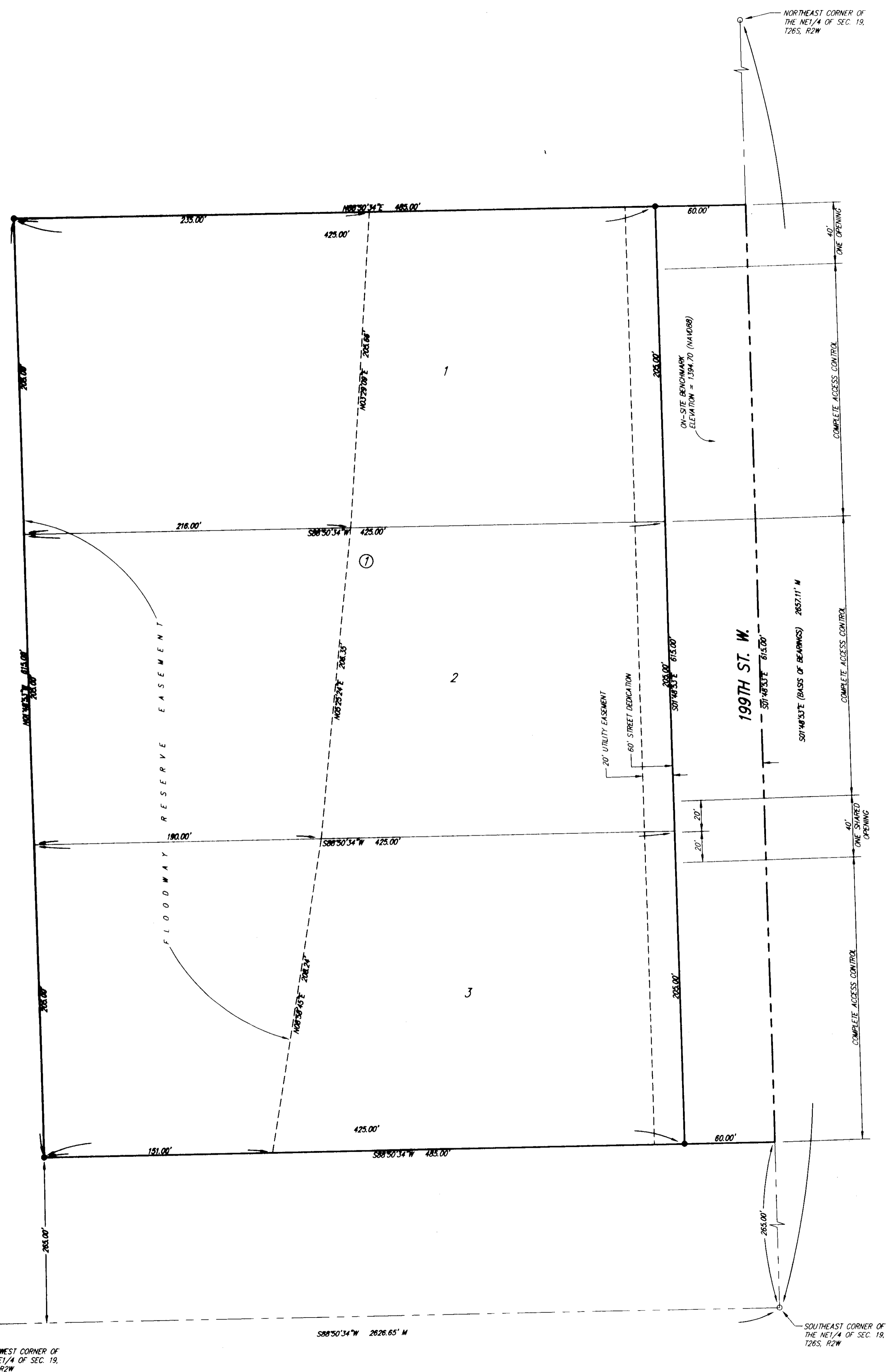

1" = 40'  
M = Measured  
D = Described  
CP = Calculated from plotted  
SURVEY MARKS LEGEND  
HIGH POINT OF STONE  
3/4" IRON PIPE (FOUND - ORIGIN UNKNOWN)  
5/8" REBAR W/ RUGGLES & BOHM CAP (SET)

BENCH MARK: CHISELED SQUARE ON NORTH HUBGUARD OF R.L.B.C., 50' WEST OF THE NORTHEAST CORNER OF SEC. 19, T26S, R2W. ELEVATION = 1394.64 (NAVD88)  
ON-SITE BENCH MARK: TOP OF RAILROAD SPIKE IN WEST FACE OF POWER POLE, 726' NORTH AND 46' WEST OF THE SOUTHEAST CORNER OF THE NE1/4 OF SEC. 19, T26S, R2W, ALSO BEING 158' SOUTH-SOUTHWEST OF THE NORTHEAST CORNER OF LOT 1 AND 23' WEST OF THE CENTERLINE OF 199TH ST. W. ELEVATION = 1394.70 (NAVD88)

BLOCK	LOT NO.	ELEVATION (N.A.V.D.) 1988
1	1	1394.0
1	2	1394.3
1	3	1395.3