

BM 15340 STANDARD NE WOODLAWN & LINCOLN
 BM 15187 "R" IN RITCHIE IN CS LINCOLN WL WOODLAWN
 BM 14444 "X" ON E END IV COPING LINCOLN ST BRIDGE @ FABRIQUE
 BM 14372 "R" IN RITCHIE IN CS MORRIS WL W FABRIQUE
 BM 14750 "R" IN E RITCHIE S CO GILBERT WL W FABRIQUE
 BM 14899 "R" IN W RITCHIE S CO INDIANAPOLIS WL W FABRIQUE
 BM 14007 "S" W CORN PORCH NO 710 S WOODLAWN

STA ON W & E FABRIQUE

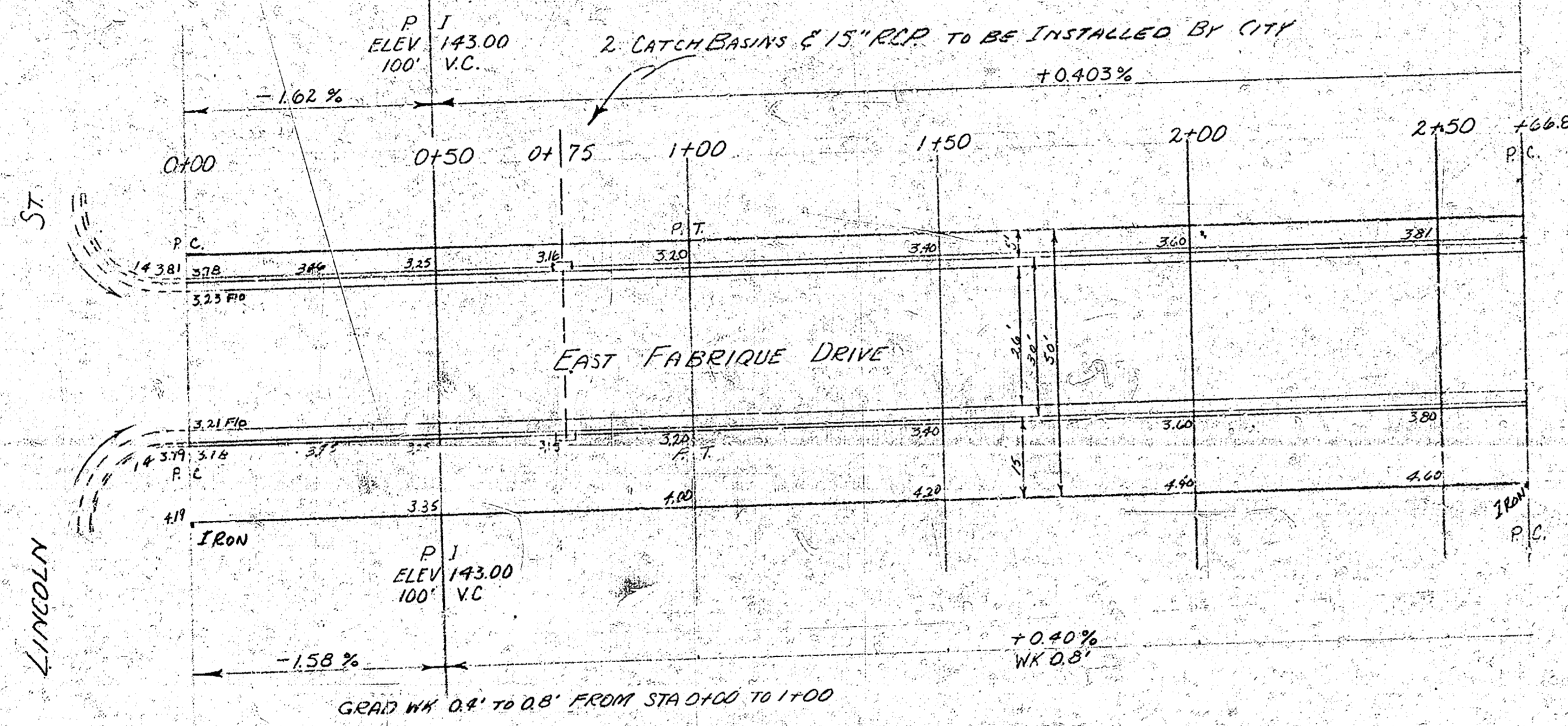

Prop
 3636.4
 + 10% 363.7
 4000.1 cu yds

Survey
 Plan
 Circled
 Size

1" = 20'



EAST FABRIQUE DRIVE
 NE LINCOLN TO SE IRON ST
 26'-2" - 30' AC
 CITY OF WICHITA, KANSAS
 E.E. SMITH CITY ENGINEER
 APRIL 1923 PROJ NO. C-1227

1/3

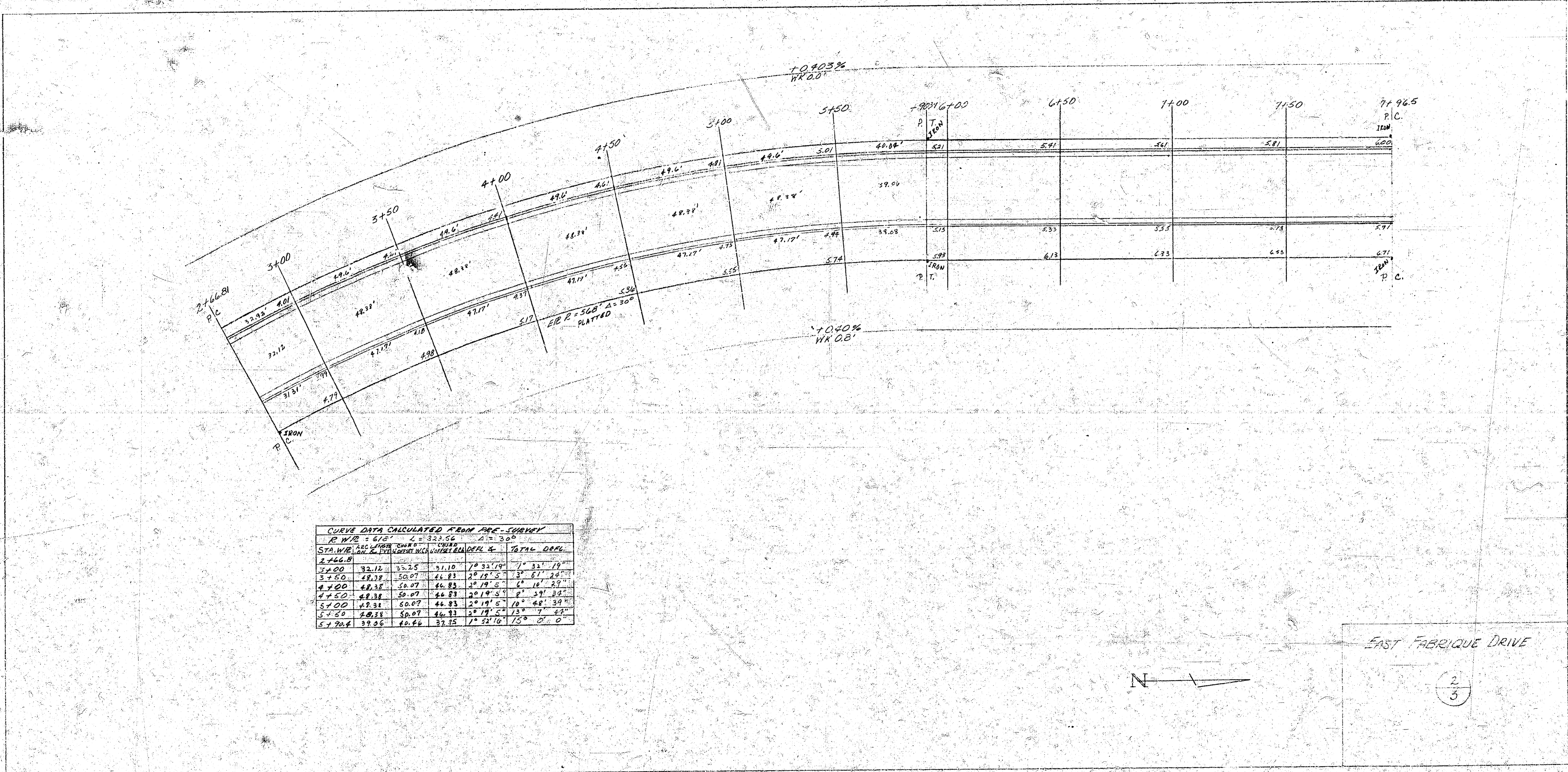

CURVE DATA CALCULATED FROM PRE-SURVEY

STA. W.P.	ASC. FROM	THICKEN	CHISEL	DEF. &	TOTAL	DEG.
2+66.81	32.12	32.25	31.10	1° 32' 14"	7° 33' 19"	
3+00	42.17	50.07	44.83	2° 28' 57"	5° 57' 20"	
4+00	48.38	50.07	46.83	2° 19' 57"	6° 16' 29"	
5+00	48.38	50.07	46.83	2° 19' 57"	6° 16' 29"	
6+00	48.38	50.07	46.83	2° 19' 57"	6° 16' 29"	
7+96.5	32.26	46.66	37.35	1° 22' 16"	15° 0' 0"	

N

EAST FABRIQUE DRIVE

2/3

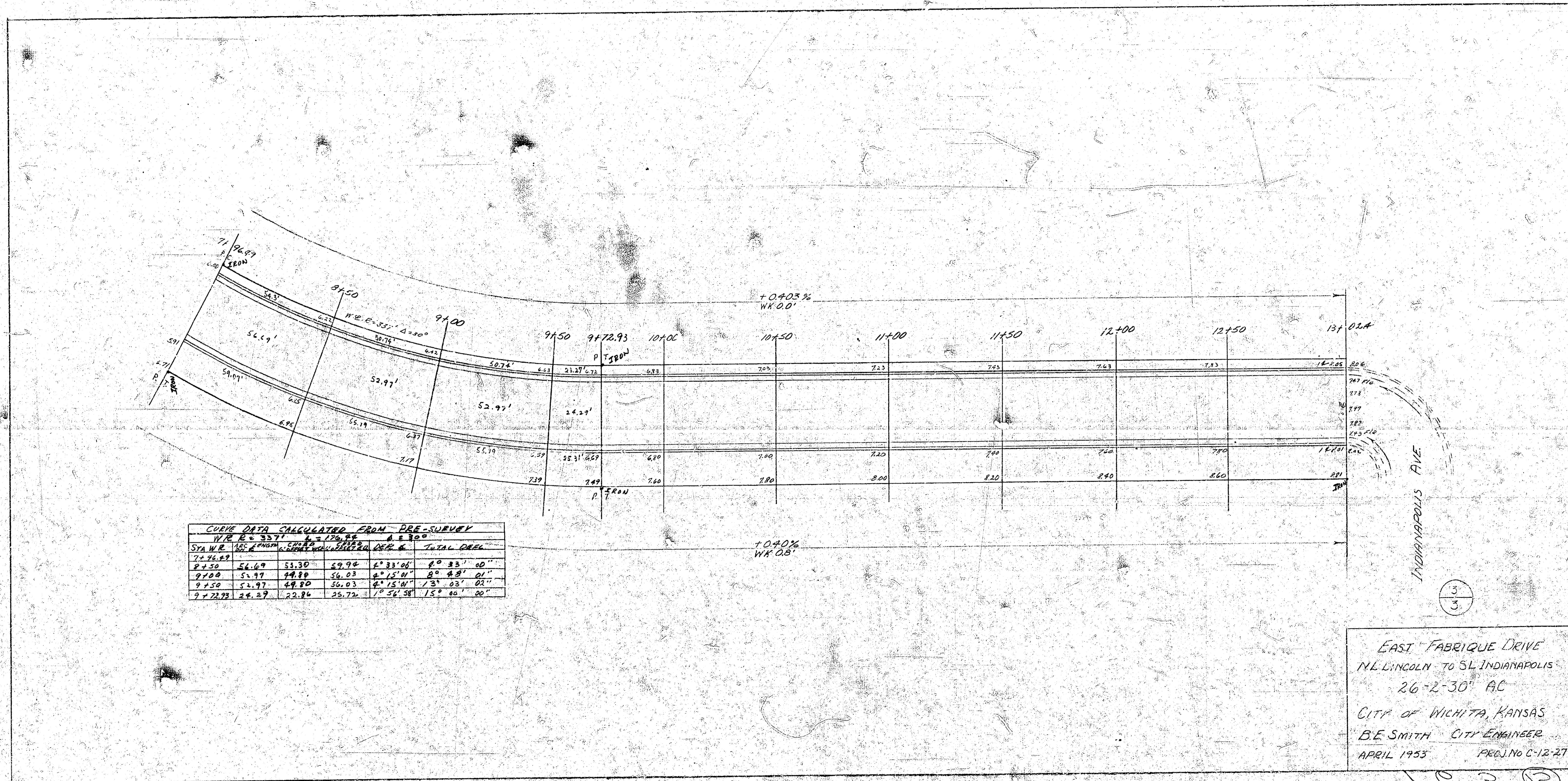

EAST FABRIQUE DRIVE
 IN LINCOLN TO ST. INDIANAPOLIS
 26-2-30 AC
 CITY OF WICHITA, KANSAS
 B.E. SMITH CITY ENGINEER
 APRIL 1955 FILE NO. C-12-27

193 (12)