

B.M. - 121.76 - N.E. CORNER PORCH HOUSE #241 FLORA
 B.M. - 121.57 - N.W. CORNER PORCH HOUSE #332 FLORA

Note: Match Walk Grades as shown on Plans

Scale 1" = 20' N

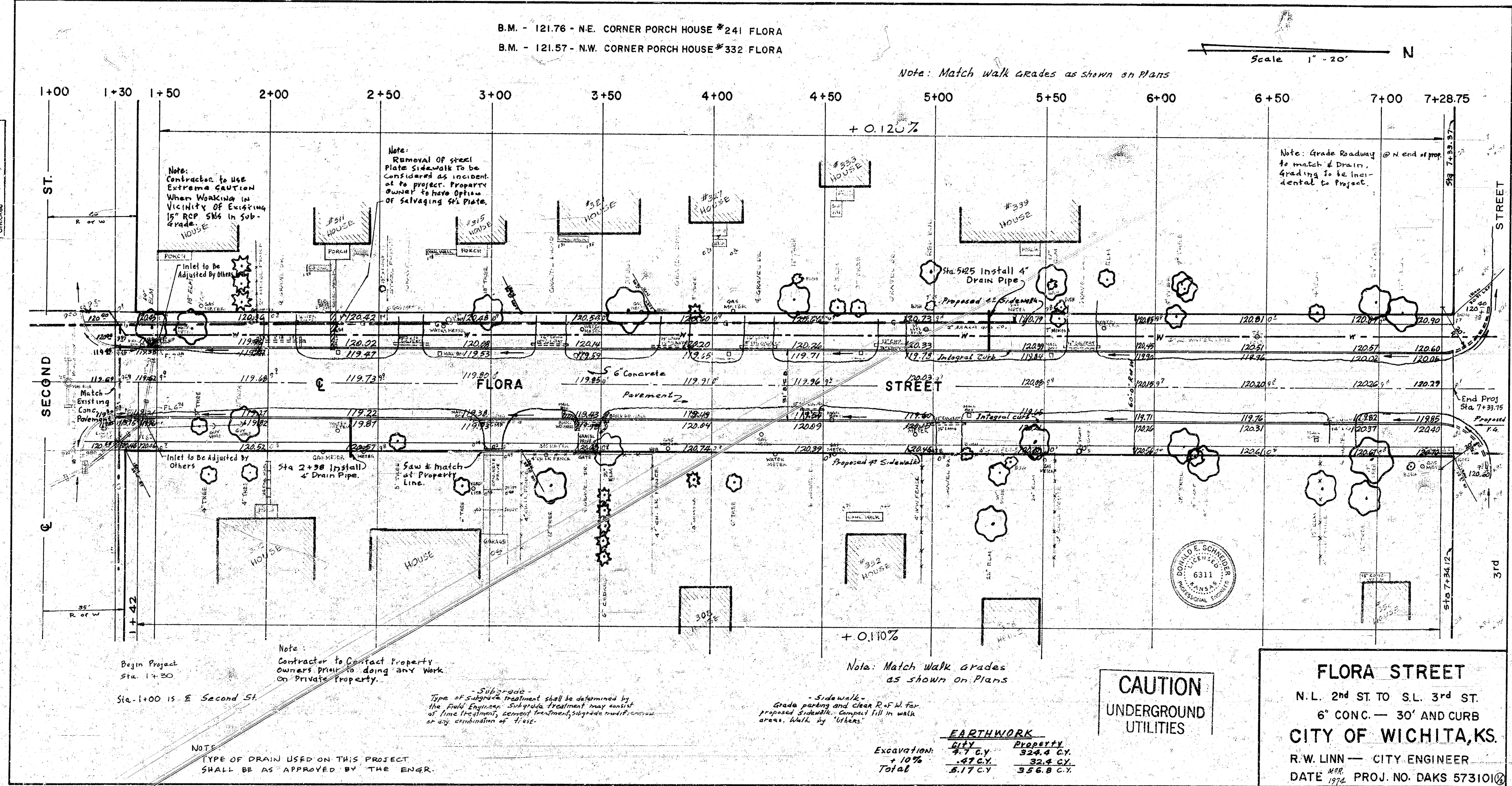

Shown as per BE Plan 179
 L.R. 179
 Checked

Note:
 Contractor to Use
 Extreme CAUTION
 When Working in
 Vicinity of Existing
 18" RCP 586 in Sub-
 grade.

Note:
 Removal of steel
 plate sidewalk to be
 considered as incident
 of to project. Property
 Owner to have option
 of salvaging St. Plate.

Note: Grade Roadway
 to match of Drain.
 Grading to be Inci-
 dental to Project.

Begin Project
 Sta. 1+30
 Sta. 1+00 is \pm Second St.

Note:
 Contractor to Contact Property
 Owners Prior to doing any work
 on Private Property.

Note: Match Walk Grades
 as shown on Plans

NOTE:
 TYPE OF DRAIN USED ON THIS PROJECT
 SHALL BE AS APPROVED BY THE ENGR.

Sub-grade
 Type of Sub-grade treatment shall be determined by
 the civil Engineer. Sub-grade treatment may consist
 of lime treatment, cement treatment, sub-grade surf, or any
 or any combination of these.

Sidewalk
 Grade parking and clear R.O.W. for
 proposed sidewalk. Compact fill in walk
 areas. Walk by others.

CAUTION
 UNDERGROUND
 UTILITIES

FLORA STREET
 N.L. 2nd ST. TO S.L. 3rd ST.
 6" CONC. - 30' AND CURB
 CITY OF WICHITA, KS.
 R.W. LINN - CITY ENGINEER
 DATE APR 1972 PROJ. NO. DAKS 573101

EARTHWORK

Excavation:	477 CY	PROPERTY	524.8 CY
+ 10%	- 47.7 CY		32.8 CY
Total	517 CY		356.8 CY

