

1 N 161.25 E. Rm 114 6' 11" of W.L. Charron Lot 8' N
 of S.L. Chisholm Park Estate
 S.W. 154.25 N. Rm 114 6' 11" of Iron S.L. Brooks
 & S.L. Chisholm Park Estate

CURVE DATA (GIVENING & OFFSET DIST. CTS.)						
STATION	POINT	ADJUSTMENT	ARC LENGTH	CHORD LENGTH	DEFLECTION	TOTAL DEFLECTION
0+10.02	P.C.				0° 00' 00"	0° 00' 00"
0+120		9.38	13.76	9.38	2° 43' 57"	2° 43' 57"
0+130		2+45' 48"	10.00	14.67	2° 54' 47"	5° 38' 45"
0+140		R=36.34	"	"	"	8° 33' 31"
0+150		L=78.67	"	"	"	11° 28' 19"
0+160		117-141.00	"	"	"	14° 23' 06"
0+170		"	"	"	"	17° 11' 58"
0+180		"	"	"	"	20° 12' 00"
0+189.23	P.T.	9.23	15.54	9.23	2° 41' 20"	22° 54' 20"
3+163.18	P.C.				0° 00' 00"	0° 00' 00"
3+175		11.82	9.06	11.82	1° 45' 36"	1° 45' 36"
4+100		2+44' 25"	25.00	19.58	3° 02' 11"	4° 57' 47"
4+125		R=212.53	"	"	"	8° 19' 18"
4+150		L=165.58	"	"	"	11° 42' 28"
4+175		117-00.00	"	"	"	15° 04' 20"
5+100		"	"	"	"	18° 26' 18"
5+125.60	P.T.	24.56	22.36	24.54	3° 30' 53"	22° 17' 20"

Scale: 1" = 100'
 Plan
 Elev.
 L.S.
 Checkered

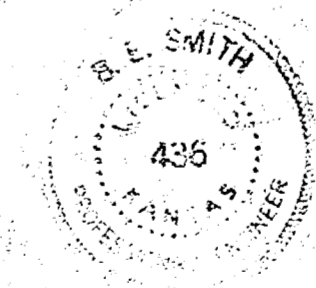
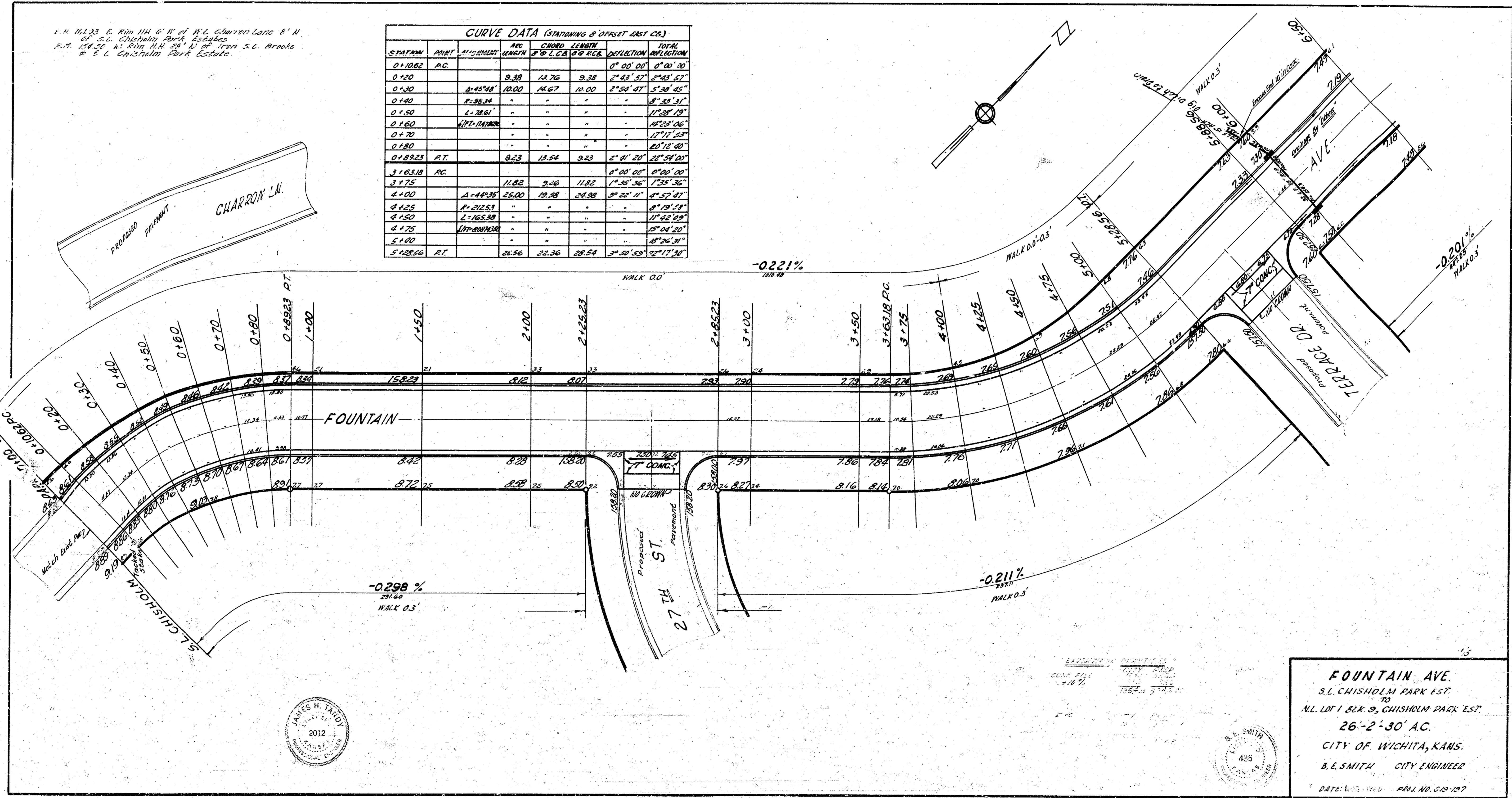

FOUNTAIN AVE.
 S.L. CHISHOLM PARK EST.
 TO
 N.W. LOT 1 BLK. 3, CHISHOLM PARK EST.
 26'-2'-30" A.C.
 CITY OF WICHITA, KANS.
 B.E. SMITH, CITY ENGINEER
 DATE: 10/15/10 PROJ. NO. 018-107

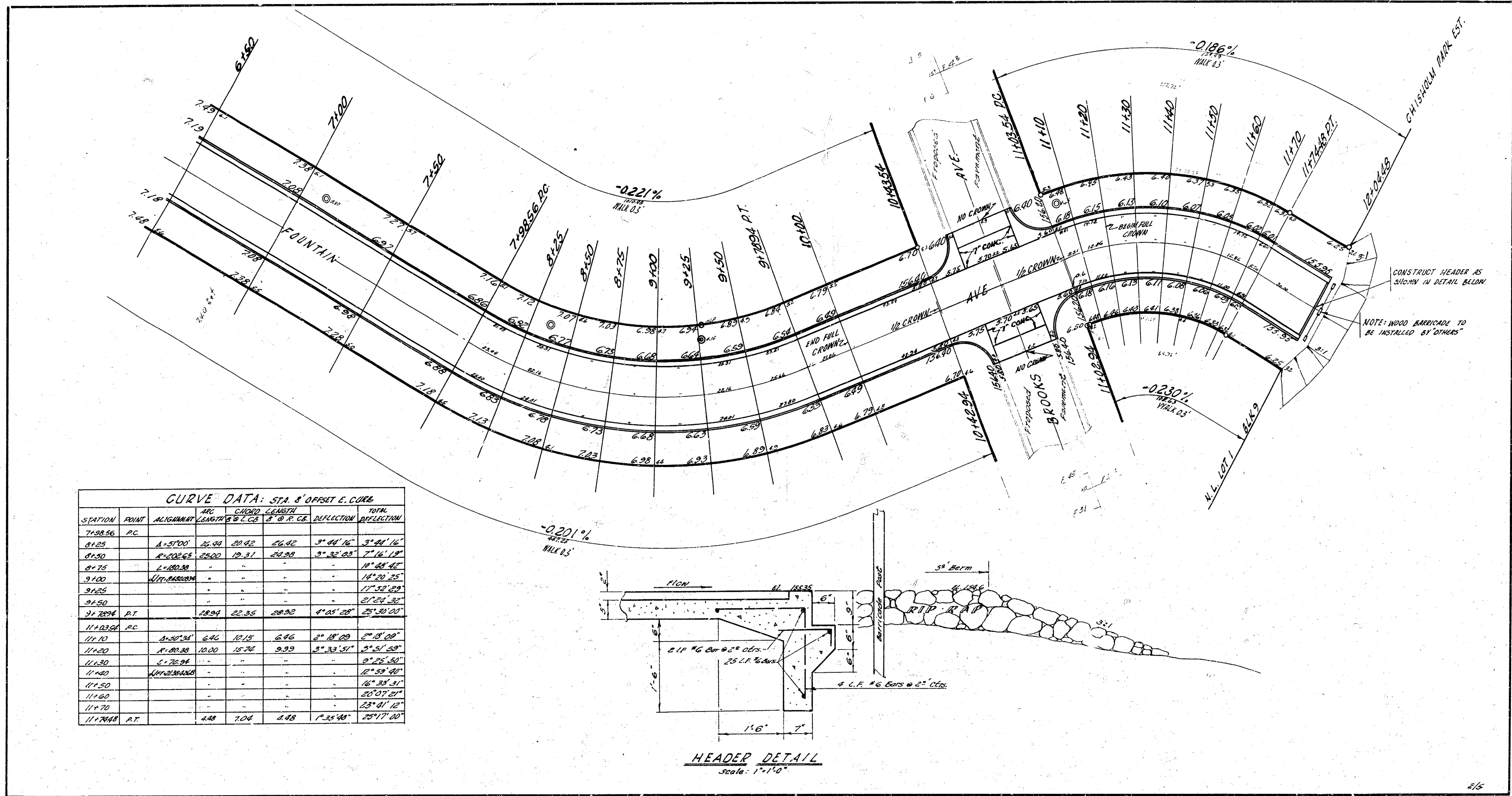

CURVE DATA: STA. 8' OFFSET E. CURB

STATION	POINT	ALIGNMENT	PC	PT	CHORD LENGTH	Δ	Δ/2	DEFLECTION	TOTAL DEFLECTION
7+98.56	PC								
8+25		1+57.00	26.94	29.92	26.92	3° 04' 16"	3° 04' 16"	3° 04' 16"	
8+50		1+02.65	28.00	31.31	28.00	3° 32' 03"	3° 32' 03"	7° 06' 19"	
8+75		1+00.00						14° 04' 41"	
9+00		1+00.00						17° 32' 28"	
9+25								21° 24' 32"	
9+50								24° 30' 00"	
9+75	PT		28.04	28.35	28.32	4° 05' 08"	4° 05' 08"	28° 35' 00"	
11+03.61	PC								
11+10		1+20.34	6.46	10.15	6.46	2° 18' 09"	2° 18' 09"	2° 18' 09"	
11+20		1+00.00	10.00	10.92	9.99	3° 33' 31"	3° 33' 31"	6° 01' 50"	
11+30		1+20.34						9° 35' 20"	
11+40		1+00.00						12° 59' 40"	
11+50								16° 38' 31"	
11+60								20° 07' 01"	
11+70								23° 01' 18"	
11+70	PT		4.48	7.04	4.48	1° 35' 40"	1° 35' 40"	24° 37' 00"	

HEADER DETAIL
Scale: 1"=1'-0"