FUNSTON STREET
E. L. LONGFELLOW LN.-W.L. ROCK, RD.
472-76-245-80219-000-000-001
DAKS574011

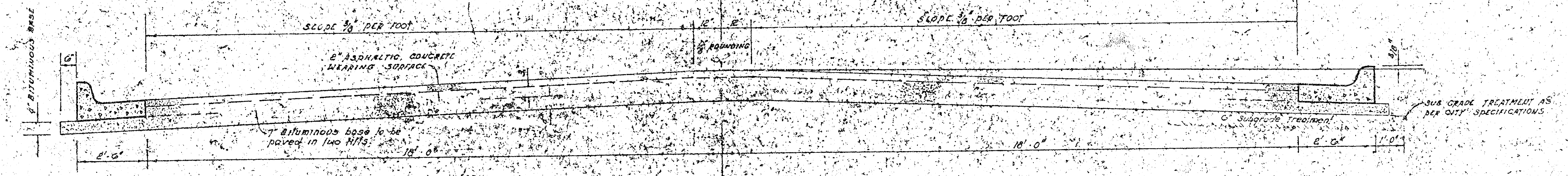
SLOPE 3/8" PER FOOT
SLOPE 3/8" PER FOOT
12'
12'
3/8" ROUNDING
6"
7" BITUMINOUS BASE
2" ASPHALTIC CONCRETE WEARING SURFACE
7" Bituminous base to be paved in two lifts.
6" Subgrade treatment
SUB GRADE TREATMENT AS PER CITY SPECIFICATIONS
2'-6"
18'-0"
18'-0"
2'-6"
1'-0"
3/8"

The A.C. pavement between the comb curb & gutter shall be paid as sq yds 9" A.C. pavement (7" Bituminous Base). The Bituminous Base under the comb curb & gutter shall be paid as sq yds 9" Bituminous Base.

TYPICAL SECTION

41' ASPHALTIC CONCRETE PAVEMENT WITH BITUMINOUS BASE

A TACK COAT OF EMULSIFIED ASPHALT (SS-1H) SHALL BE APPLIED AT AN APPROXIMATE RATE 0.05 GALLONS PER SQ YD BETWEEN LIFTS OF ASPHALTIC MATERIALS WHEN ORDERED BY THE ENGINEER. TACK COAT WILL NOT BE PAID FOR DIRECTLY AND SHALL BE CONSIDERED AS SUBSIDIARY TO PRICE BID FOR ASPHALTIC PAVEMENT.

BITUMINOUS BASE AND ASPHALTIC CONCRETE WEARING SURFACE SHALL BE PLACED WITH A LAYDOWN MACHINE HAVING AUTOMATIC ELECTRONIC CONTROLS FOR CROWN AND GRADE. CONSTRUCTION JOINTS IN EACH LIFT SHALL BE STAGGERED A MINIMUM DISTANCE OF 1' WITH JOINTS IN PRECEDING LIFTS AND SUCH THAT A JOINT WILL BE CONSTRUCTED ON THE PAVEMENT CENTERLINE IN THE TOP LIFT.

COMBINED CURB & GUTTER

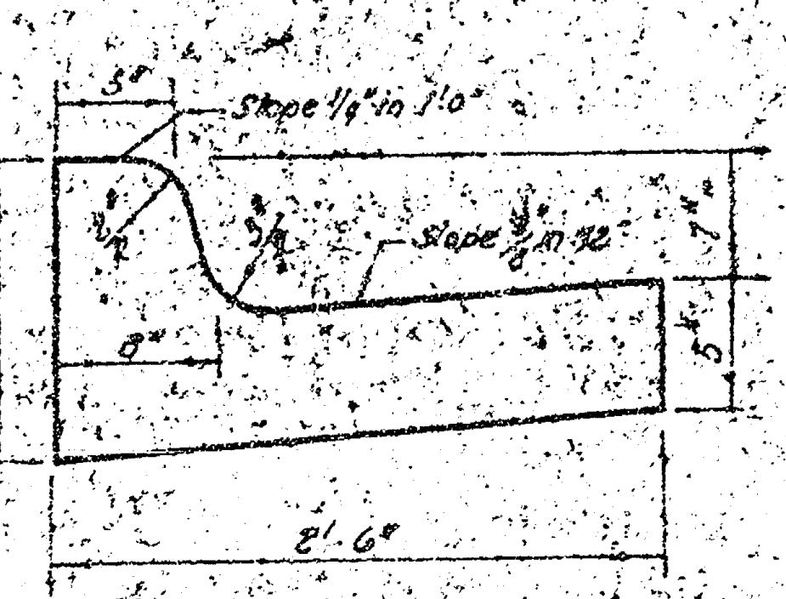
5"
Slope 1/4" in 1'0"
3/4" R
3/4" R
Slope 3/8" in 12"
7"
5"
8"
2'-6"

ROLL TYPE CURB & GUTTER

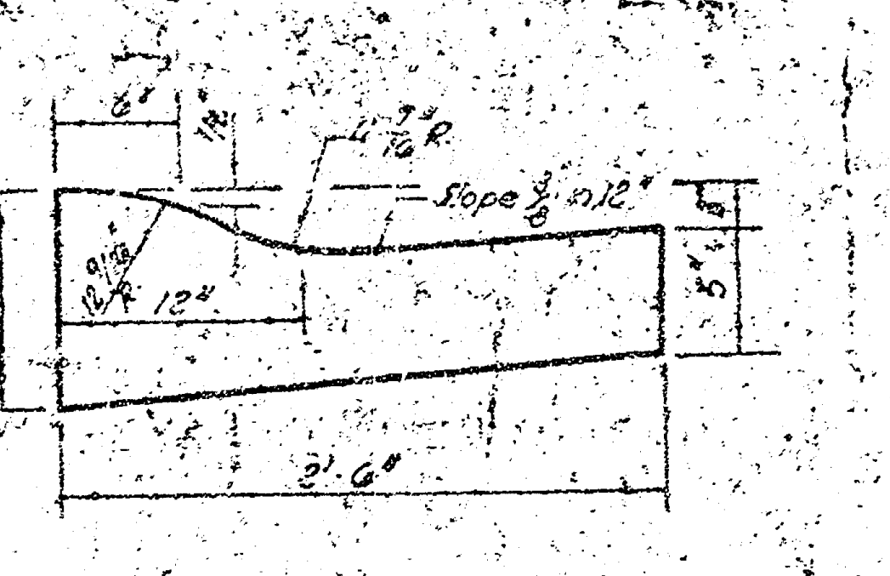
6"
1 1/2"
4 7/16" R
Slope 3/8" in 12"
9"
12 9/16" R
12"
5"
2'-6"

DETAIL OF TRANSVERSE CONSTRUCTION JOINTS

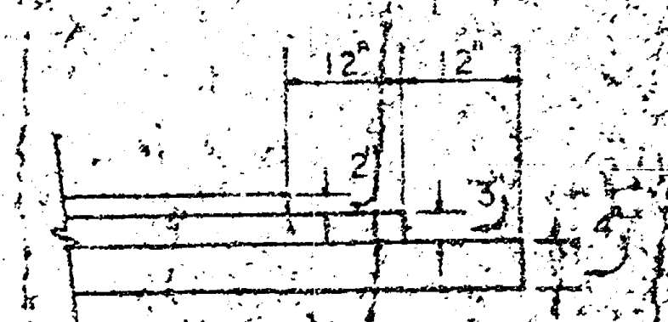

TRANSVERSE CONSTRUCTION JOINTS SHALL BE CONSTRUCTED IN FLEXIBLE BASE PAVEMENTS AT LOCATIONS WHERE PAVEMENT TEMPORARILY ENDS TO FACILITATE FUTURE PAVEMENT CONSTRUCTION AS SHOWN BY DETAIL. THE COST OF CONSTRUCTING THE TRANSVERSE CONSTRUCTION JOINTS SHALL NOT BE MEASURED OR PAID FOR DIRECTLY BUT SHALL BE INCLUDED IN THE BID PRICE FOR SQUARE YARDS OF ASPHALTIC CONCRETE PAVEMENT.

CHRIS J. BREITENSTEIN
8206

CITY OF WICHITA, KANSAS
DEPARTMENT of PUBLIC WORKS - Engineering Division.
R. W. LINN CITY ENGINEER
DATE ____________ Proj. No.

1/5

FILMED FROM THE BEST AVAILABLE COPY .....

Survey Ovalle Bk P.C.D. 74
Plan. C. Brinson
Exc. C. Brinson
Checked

B.M. 162.96 "□" NORTH END EAST RETURN AT LONGFELLOW

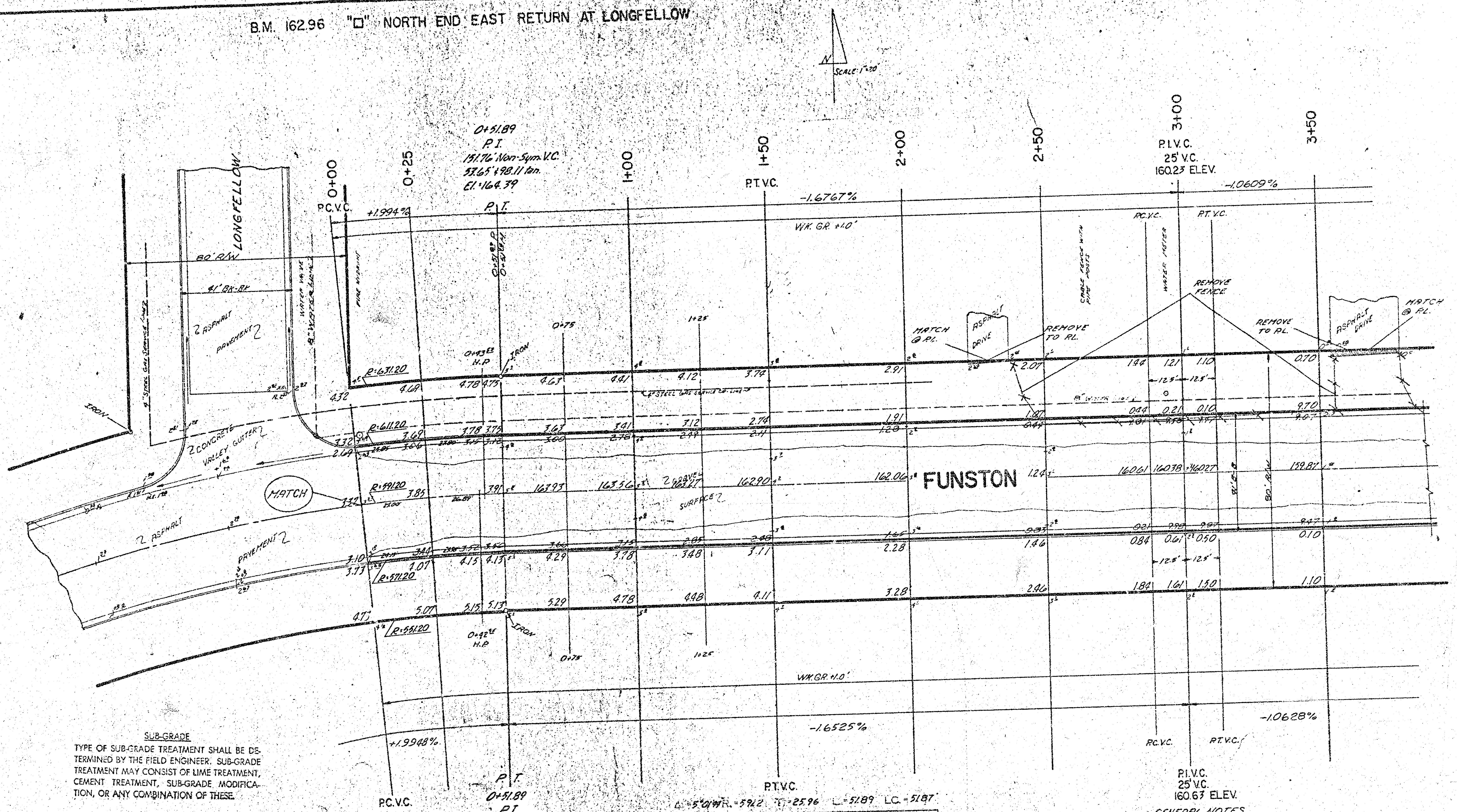
N
SCALE: 1"=20'
LONGFELLOW
80' R/W
41' BK-BK
2 ASPHALT PAVEMENT 2
WATER VALVE
FIRE HYDRANT
0+00
0+25
1+00
1+50
2+00
2+50
3+00
3+50
P.C.V.C.
+1.994%
0+51.89
P.I.
151.76' Non-Sym. V.C.
53.65'+98.11 tan.
El. 164.39
P.T.
P.T.V.C.
-1.6767%
WK. GR. +1.0'
P.I.V.C.
25' V.C.
160.23 ELEV.
-1.0609%
R=631.20
R=611.20
R=591.20
R=571.20
R=551.20
2 CONCRETE VALLEY GUTTER
MATCH
2 ASPHALT
PAVEMENT 2
IRON
0+75
1+25
FUNSTON
162.06
MATCH @ P.L.
ASPHALT DRIVE
REMOVE TO P.L.
CABLE FENCE WITH PIPE POSTS
WATER METER
REMOVE FENCE
REMOVE TO P.L.
ASPHALT DRIVE
MATCH @ P.L.
80' R/W
WK. GR. +1.0'
+1.9948%
-1.6525%
-1.0628%
P.C.V.C.
P.T.V.C.

SUB-GRADE

TYPE OF SUB-GRADE TREATMENT SHALL BE DETERMINED BY THE FIELD ENGINEER. SUB-GRADE TREATMENT MAY CONSIST OF LIME TREATMENT, CEMENT TREATMENT, SUB-GRADE MODIFICATION, OR ANY COMBINATION OF THESE.

P.C.V.C.

P.T.
0+51.89
P.I.
148.24 Non-Sym. V.C.
98.11'+50.13' Tan.
El. 164.73

P.T.V.C.

P.I.V.C.
25' V.C.
160.63 ELEV.

EARTHWORK

PROPERTY

EXCAVATION	2950.3 C.Y.
+10%	295.
TOTAL	3245.3 C.Y.
COMPACTED FILL	0

CITY

EXCAVATION	84.5 C.Y.
+10%	8.5
TOTAL	93.0 C.Y.
COMPACTED FILL	10.7 C.Y.
+10%	1.1
TOTAL	11.8 C.Y.

Δ=5°01'44" R.=5912 T.=25.96 L.=51.89 L.C.=51.87

CURVE DATA BASED ON ℄ RAD. Δ/2=2°30'52"

STA.	ARC.	CHORD LENGTH @ OFF 48CB.	 @ OFF 56CB.	DEFLECTION	TOTAL DEFLECTION
0+00	-	-	-	0°00'00"	0°00'00"
0+25	25	26.18	23.81	1°12'41"	1°12'41"
0+51.89	26.89	28.16	25.61	1°18'11"	2°30'52"

GENERAL NOTES

1. ALL COMMERICAL DRIVES ARE TO BE CONSTRUCTED USING (6) SACK CONCRETE WITH REINFORCING STEEL AS PER DETAIL ON SHEET 3.

2. FIELD ENGINEER IS TO CROSS-SECTION THE AREA BETWEEN THE W.L. OF ROCK RD. AND THE PAVEMENT EDGE BEFORE AND AFTER CONSTRUCTION.

3. ALL BACK SLOPES IN ABOVE MENTIONED AREA ARE TO HAVE A 4:1 SLOPE.

FUNSTON ST.
E.L. LONGFELLOW-W.L. ROCK R
DAKS574011
2/5

FILMED FROM THE BEST
AVAILABLE COPY

B.M. 162.96 "□" NO. END OF EAST RETURN, TOP OF CURB
B.L. IS C.L. FUNSTON R/W

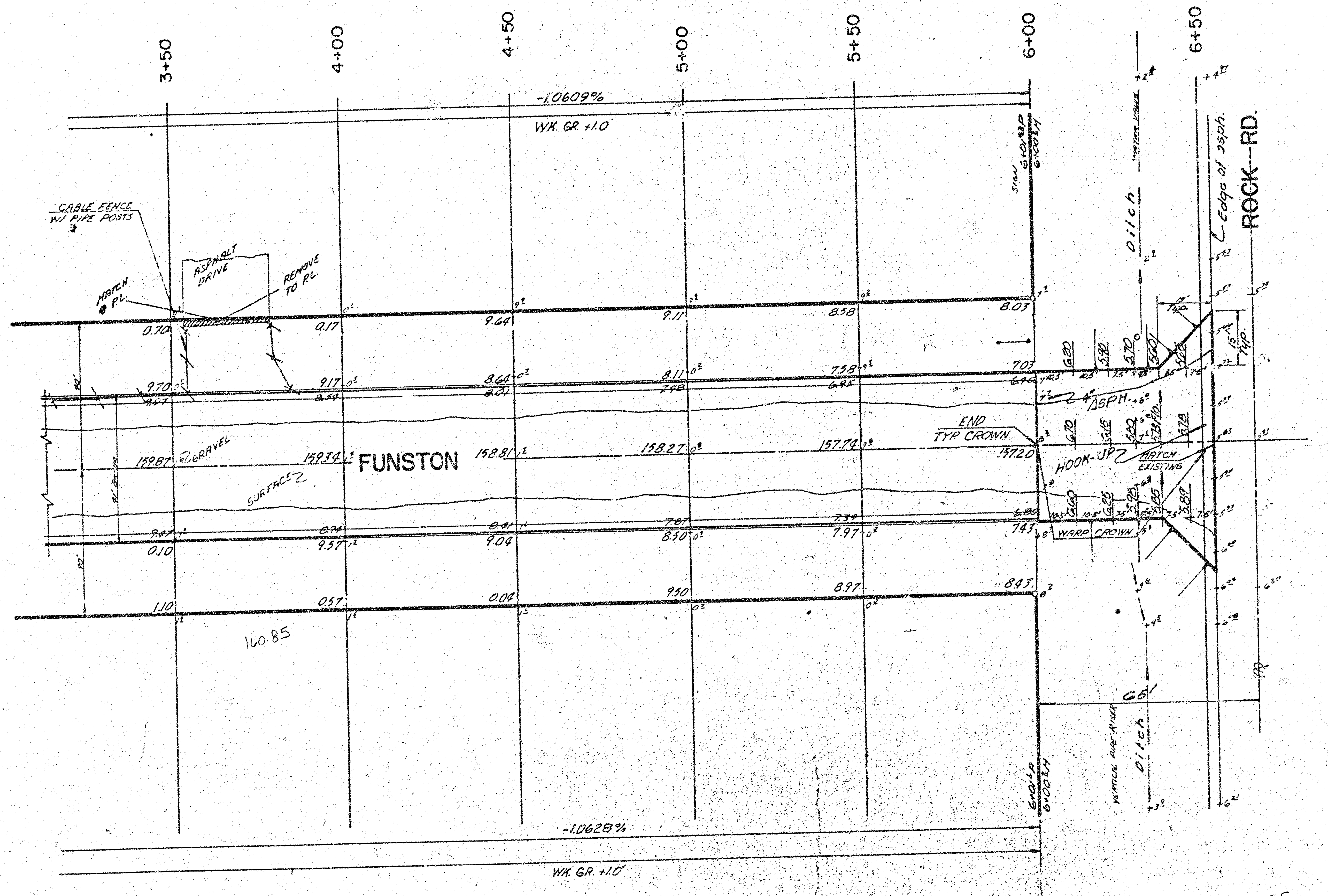
3+50
4+00
4+50
5+00
5+50
6+00
6+50
-1.0609%
WK. GR. +1.0'
CABLE FENCE W/ PIPE POSTS
MATCH @ P.L.
ASPHALT DRIVE
REMOVE TO P.L.
0.70
0.17
9.64
9.11
8.58
8.03
9.70
9.17
8.64
8.11
7.58
7.03
159.87
GRAVEL SURFACE
159.34
FUNSTON
158.81
158.27
157.74
157.20
END TYP CROWN
HOOK-UP
4" ASPH.
MATCH EXISTING
WARP CROWN
Ditch
WATER VALVE
Edge of asph.
ROCK-RD.
TYP.
9.57
9.04
8.50
7.97
7.43
0.10
1.10
0.57
0.04
9.50
8.97
8.43
160.85
65'
-1.0628%
WK. GR. +1.0'

SCALE: 1"=20'

2275

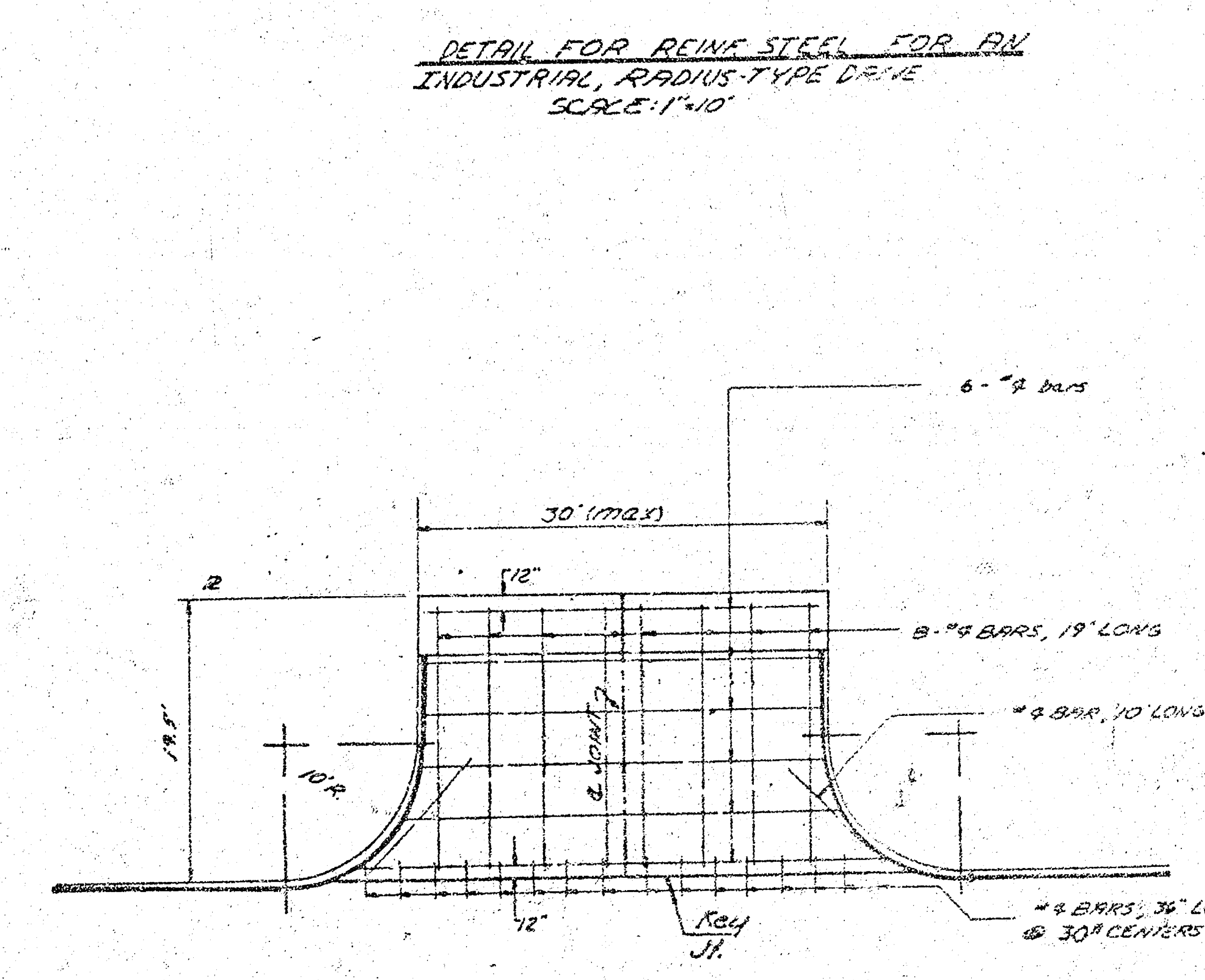
DETAIL FOR REINF. STEEL FOR AN INDUSTRIAL, RADIUS-TYPE DRIVE
SCALE: 1"=10'
6 - #4 bars
30' (max)
12"
8 - #4 BARS, 19' LONG
#4 BAR, 10' LONG
19.5'
10' R.
℄ JOINT
12"
Key Jt.
#4 BARS, 36" LONG @ 30" CENTERS

FUNSTON ST.
E.L. LONGFELLOW-W.L. ROCK RD.
DAKS574011

FILMED FROM THE BEST AVAILABLE COPY

SHEET TOTALS
PROPERTY
EXCAV = 1838.1 C.Y.

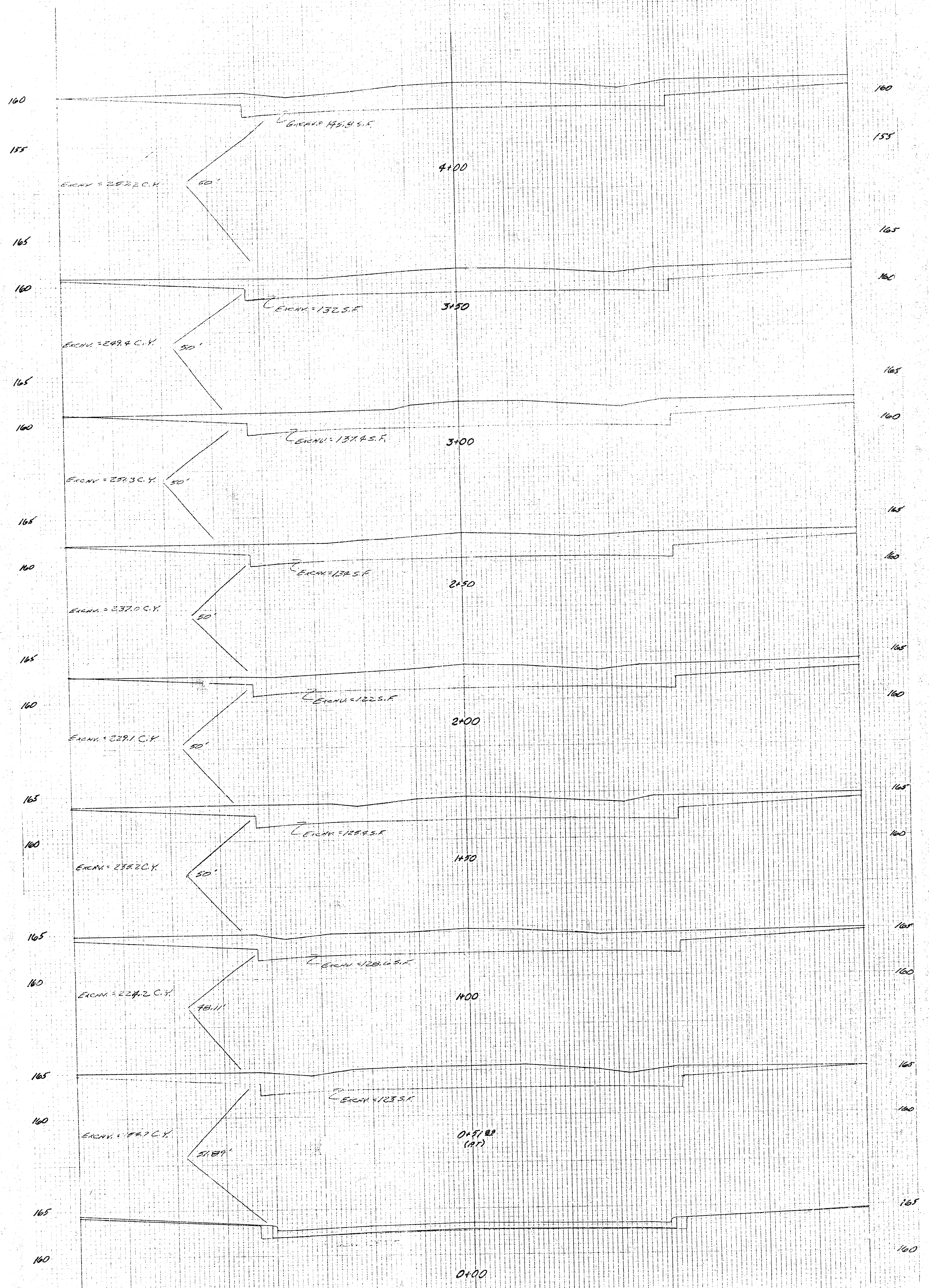
160
155
165
EXCAV = 257.2 C.Y.
50'
EXCAV. = 145.8 S.F.
4+00
EXCAV. = 249.4 C.Y.
50'
EXCAV. = 132 S.F.
3+50
EXCAV. = 251.3 C.Y.
50'
EXCAV. = 137.4 S.F.
3+00
EXCAV. = 237.0 C.Y.
50'
EXCAV. = 134 S.F.
2+50
EXCAV. = 229.1 C.Y.
50'
EXCAV. = 122 S.F.
2+00
EXCAV. = 235.2 C.Y.
50'
EXCAV. = 125.4 S.F.
1+50
EXCAV. = 224.2 C.Y.
48.11'
EXCAV. = 128.6 S.F.
1+00
EXCAV. = [illegible] C.Y.
51.89'
EXCAV. = 123 S.F.
0+51.89
(PT)
0+00

JOB TOTALS

PROPERTY		CITY	
EXCAVATION	2950.3 C.Y.	EXCAV.	83.5 C.Y.
+10%	295.0	+10%	8.5
	3245.3 C.Y.	TOTAL	93.0 C.Y.
COMP FILL	0	COMP FILL	10.7 C.Y.
		+10%	1.1
			11.8 C.Y.

FUNSTON
E.L. LONGFELLOW LK - W.L. ROCK
DRAG STRON

4/5

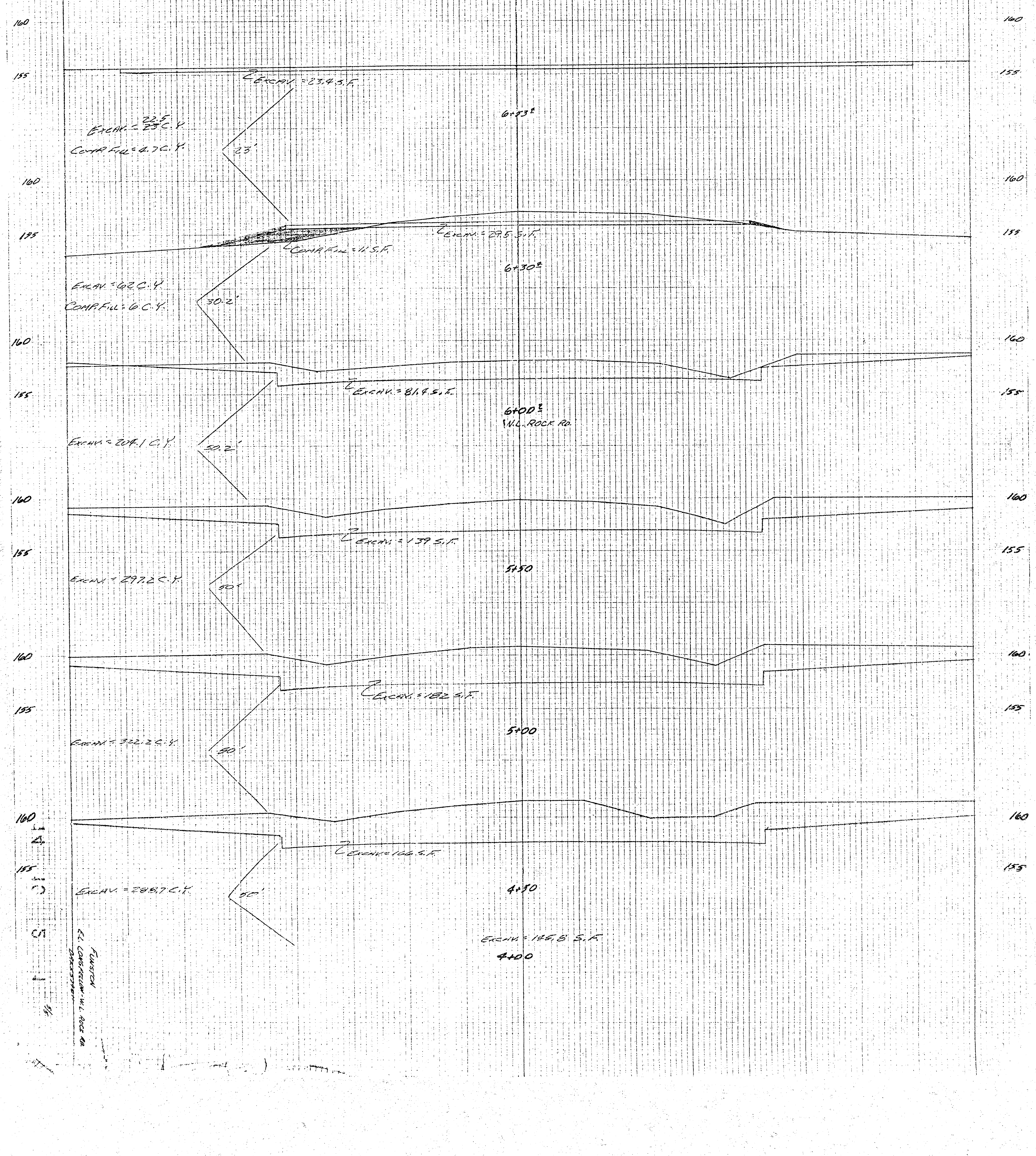
160
155
Excav. = 23.4 S.F.
Excav. = 22.5 / 23 C.Y.
Comp. Fill = 4.7 C.Y.
23'
6+53±
160
155
Excav. = 29.5 S.F.
Comp. Fill = 11 S.F.
6+30±
Excav. = 62 C.Y.
Comp. Fill = 6 C.Y.
30.2'
160
155
Excav. = 81.4 S.F.
6+00±
N.L. Rock Rd.
Excav. = 204.1 C.Y.
50.2'
160
155
Excav. = 139 S.F.
5+50
Excav. = 297.2 C.Y.
50'
160
155
Excav. = 182 S.F.
5+00
Excav. = 322.2 C.Y.
50'
160
155
Excav. = 166 S.F.
4+50
Excav. = 288.7 C.Y.
50'
Excav. = 145.8 S.F.
4+00
Funston
E.L. Longfellow-W.L. Rock Rd

FILMED FROM THE BEST
AVAILABLE COPY