

BM: -117.891 Standard NW cor. 2nd & Sheridan.
 BM: -118.05 NE cor. porch Ho# 133 N. Gow

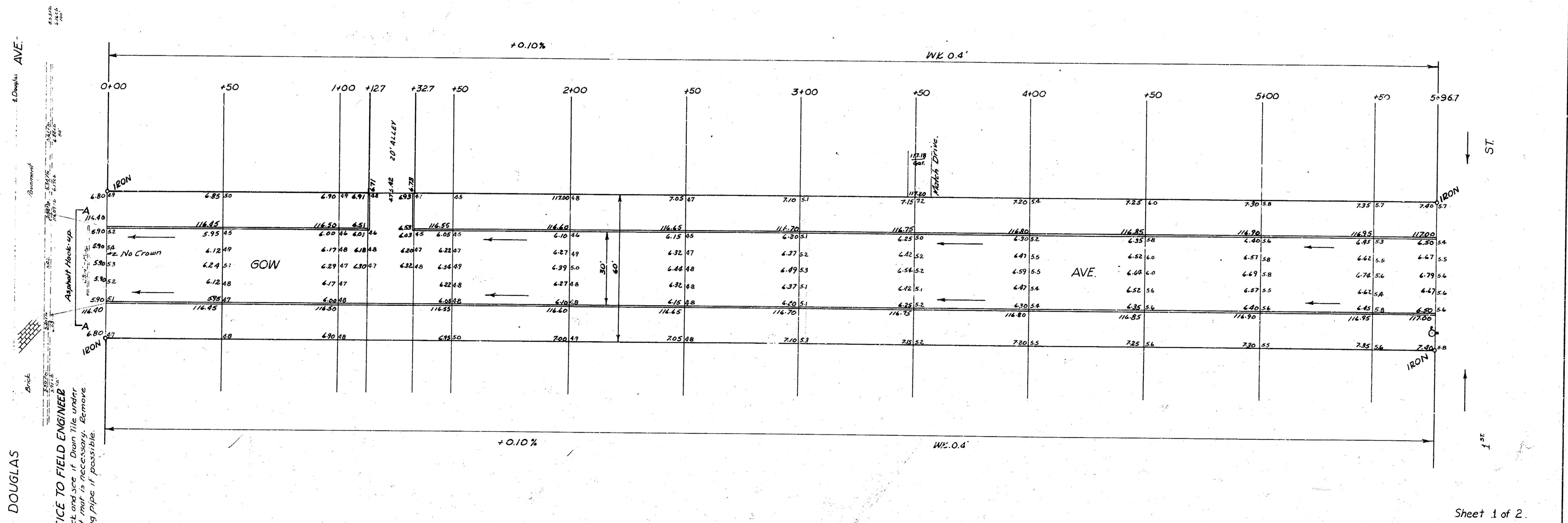

Stationing
 Right of Way
 Existing
 Proposed
 Centerline

DOUGLAS AVE.
 NOTICE TO FIELD ENGINEER
 Check and use if Drain Tile under
 existing pipe is necessary. Remove
 existing pipe if possible.

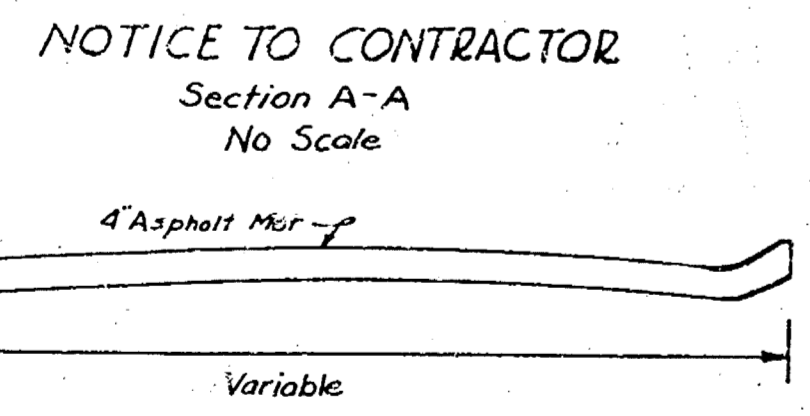

NOTICE TO CONTRACTOR:-
 All entrance pipes to be disposed of in
 accordance with instructions of City Dirt Checker.



GOW AVE
 NL Douglas SL 2nd
 30' Conc. & Cb.
 CITY OF WICHITA, KANSAS
 B.E. SMITH CITY ENGINEER
 APRIL 1956 PROJ NO-C15-226

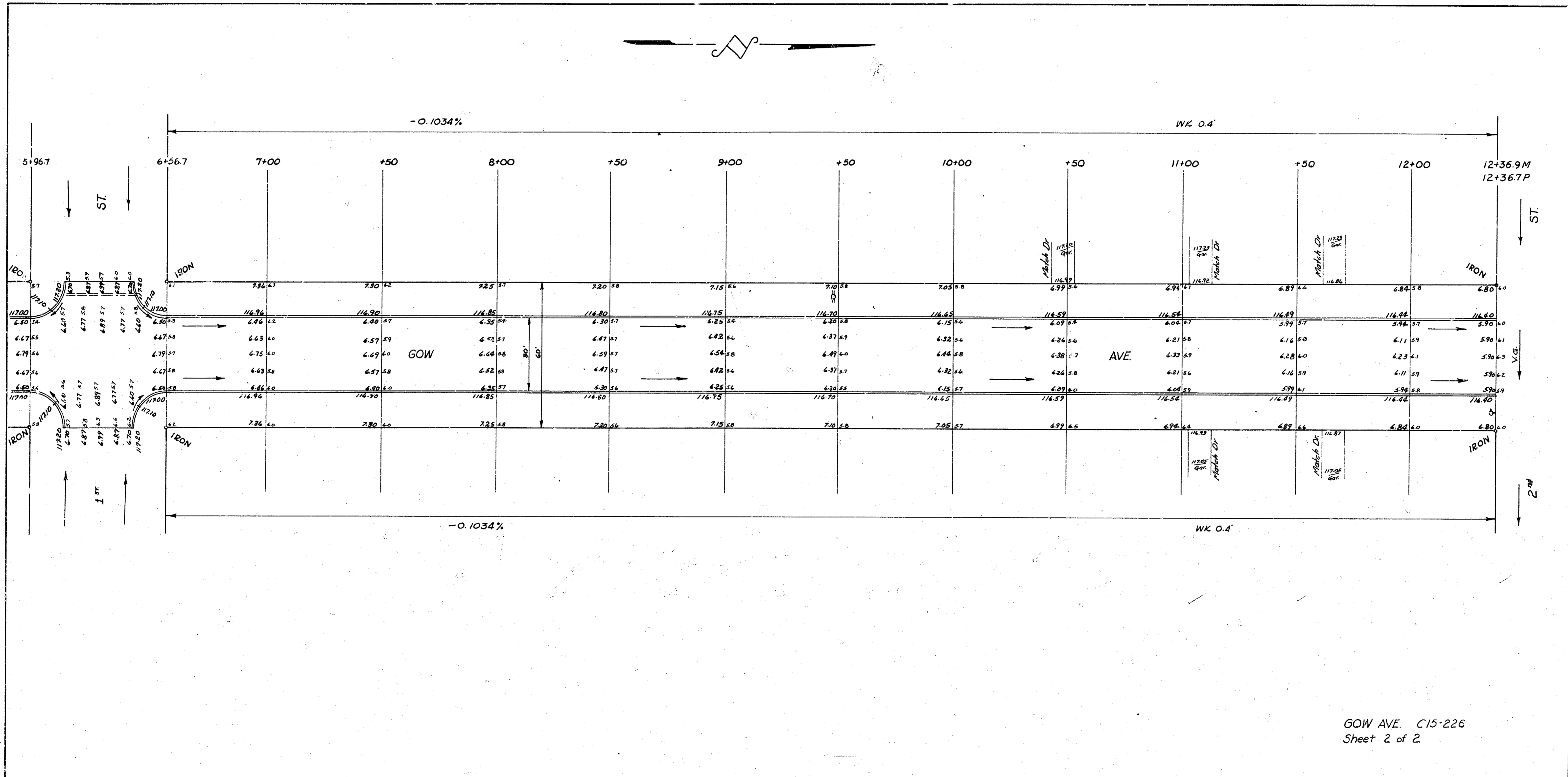
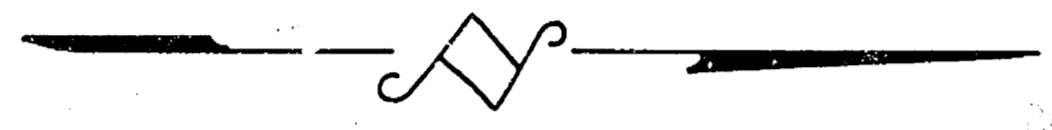

GOW AVE C15-226
Sheet 2 of 2