

B.M. 14134 "R" in Pitche EL Barlow on South Curb of Grand Street

NOTE:
Contractor to clear right-of-way, grade parkings & compact fill for proposed sidewalk. Sidewalk to be constructed by others.

B.M. 14234 "R" in Pitche N.L. Grand on West Curb of Apache Dr.

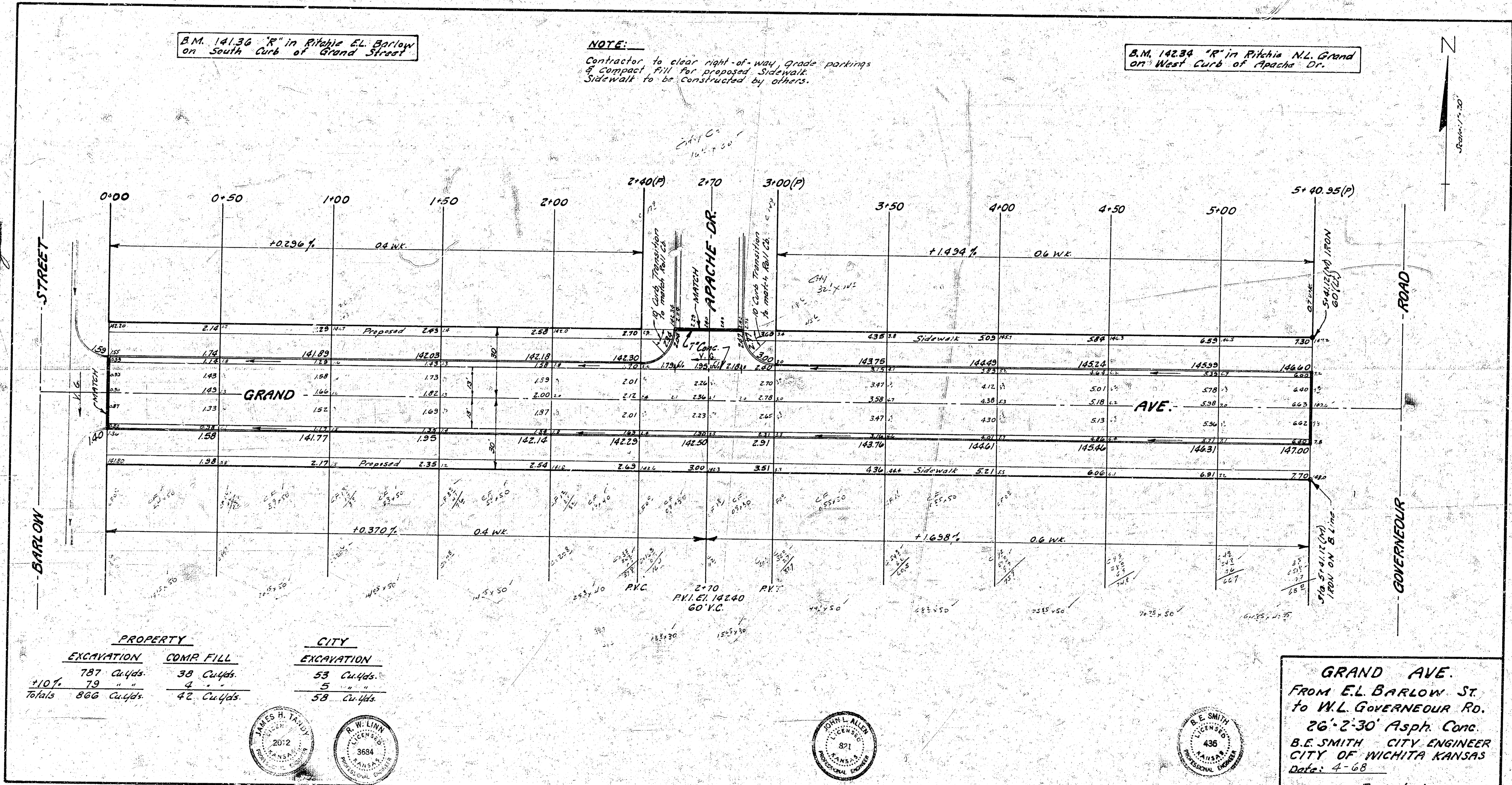

Surveyed by H. H. H. 11/26/66
Plan 11-2-66
City Engineer

PROPERTY		CITY	
EXCAVATION	COMP. FILL	EXCAVATION	
+10% 787 Cu.Yds.	38 Cu.Yds.	53 Cu.Yds.	
79 "	4 "	5 "	
Totals 866 Cu.Yds.	42 Cu.Yds.	58 Cu.Yds.	

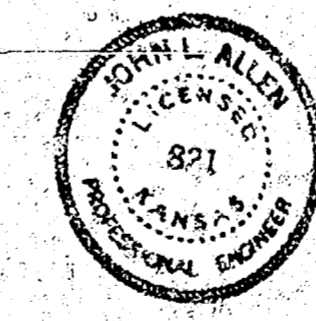
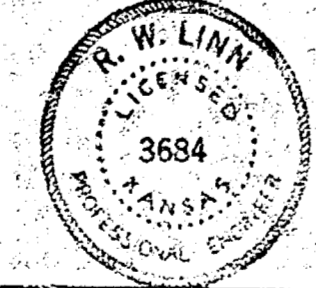
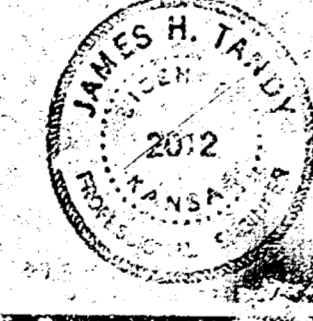

GRAND AVE.
FROM E.L. BARLOW ST.
TO W.L. GOVERNEUR RD.
26'-2-30" Asph. Conc.
B.E. SMITH CITY ENGINEER
CITY OF WICHITA KANSAS
Date: 4-68
Project No. C16-35

