

MC G-6

Excavation	Property
City 224	17
73	20
59	22
356	24
3	19
392	13
10%	11
	11
	11
	07
	07
	13
	21.5
	3.1
	23.5 cu yds.

BM. 97.90 'G' in Globe N end W curb @ Greenwood f St. Blake.  
 BM. 99.68 'T' in Troy fire hyd. NW corner Plunee f Greenwood.

0+40 Conc. Dr. 30" L.F.  
 0+90 Conc. Dr. 30" L.F.  
 1+41 Conc. Dr. 30" L.F.  
 1+90 Conc. Dr. 30" L.F.  
 2+40 Conc. Dr. 30" L.F.  
 2+90 Conc. Dr. 30" L.F.  
 3+40 Conc. Dr. 30" L.F.  
 3+90 Conc. Dr. 30" L.F.  
 4+40 Conc. Dr. 30" L.F.  
 4+90 Conc. Dr. 30" L.F.  
 5+40 Conc. Dr. 30" L.F.  
 5+90 Conc. Dr. 30" L.F.  
 6+40 Conc. Dr. 30" L.F.  
 6+90 Conc. Dr. 30" L.F.

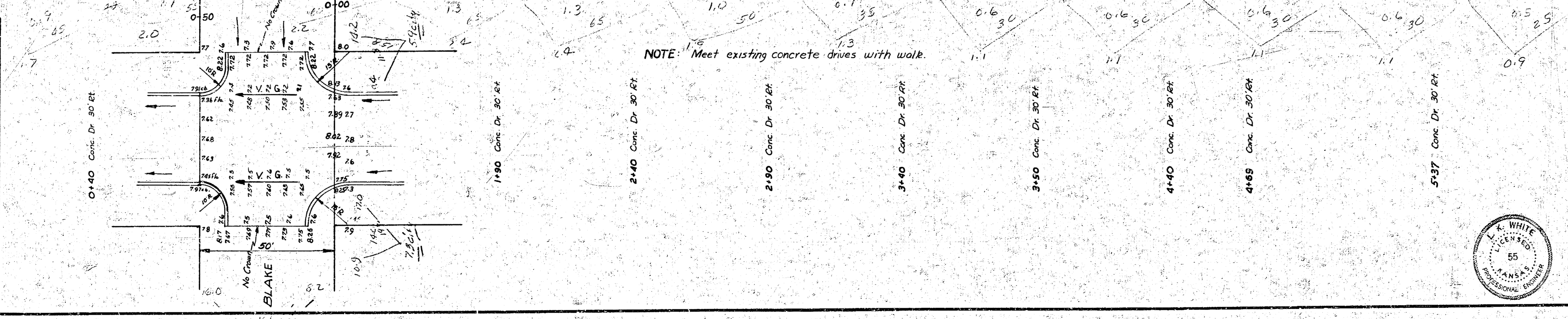
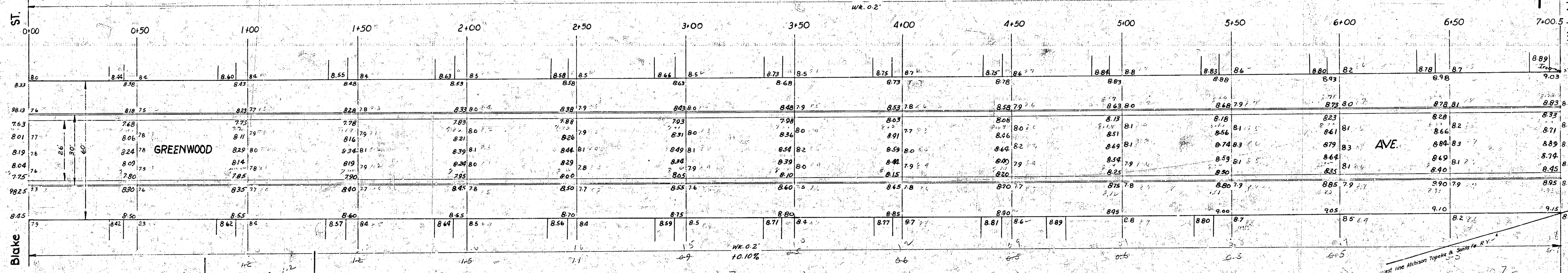

INTERSECTION - Blake of Greenwood.  
 Proj. No. C-11-36

**GREENWOOD AVE.**  
 S.L. Kinkaid to N.L. Blake  
 Comb. cb. & qtr.

CITY OF WICHITA, KANSAS  
 L.K. WHITE CITY ENGINEER  
 FEB. 1951, PROJ. NO. C10-141

