

B.M. 100.19 S.W. COR. CONC. PORCH HD 2 1/2 SO. OSAGE

BASE LINE 7' E OF W RL.

NOTE TO FIELD ENGR: USE BM SHOWN ON THIS PLAN ONLY DUE TO ELEVATIONS BEING 10 BELOW CITY DATUM FOR SURROUNDING AREA

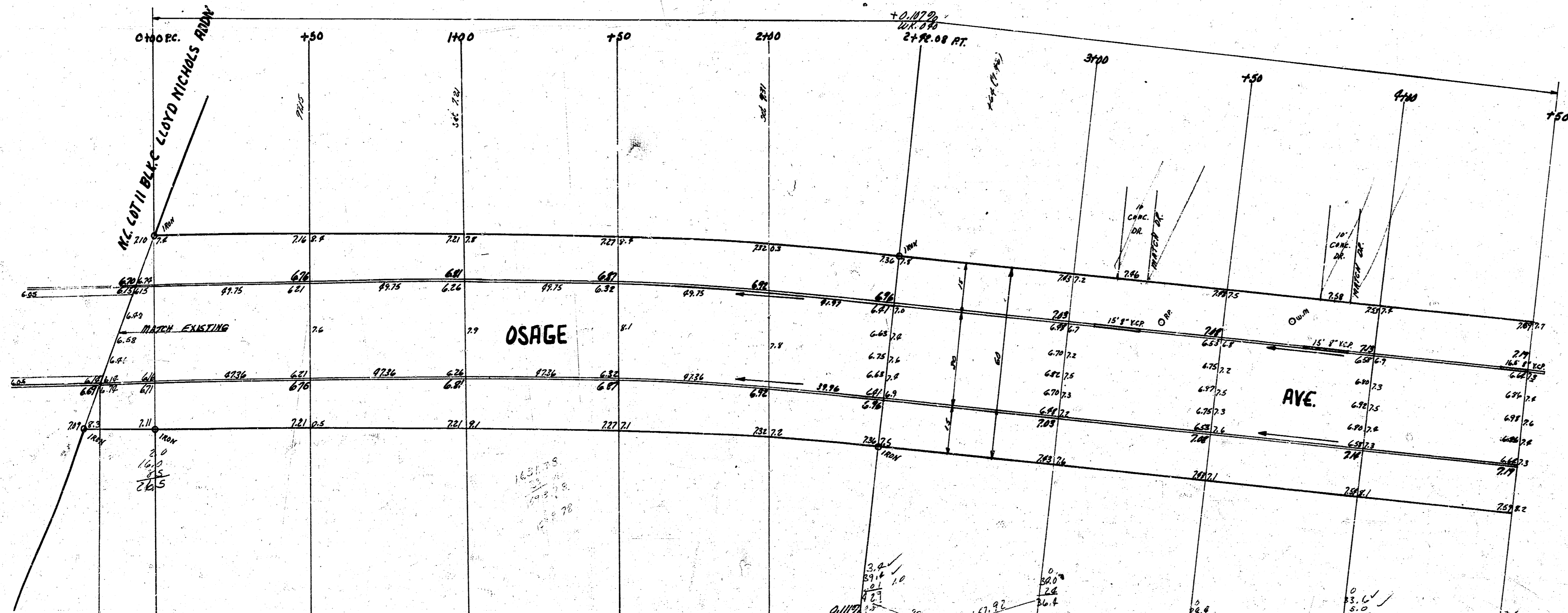
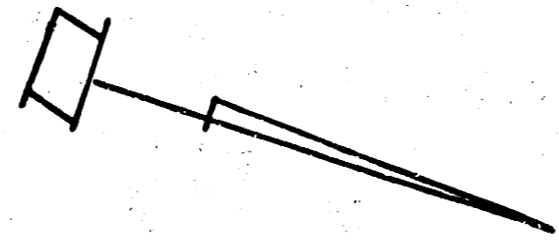

SIGNED AND SEALED  
 BY  
 B.E. SMITH  
 CIVIL ENGINEER  
 No. 436  
 State of Kansas  
 Checked: 7/1/81

STATION	ARC LENGTH	CHORD BEHIND	CHORD BEHIND	DEFLECTION	TOTAL DEFLECTION
0+00	-	-	-	0° 00' 00"	0° 00' 00"
+50	50	48.59	50.00	0° 58' 00"	0° 58' 00"
+100	50	48.59	50.00	0° 58' 00"	1° 56' 00"
+150	50	48.59	50.00	0° 58' 00"	2° 54' 00"
+200	50	48.59	50.00	0° 58' 00"	3° 52' 00"
+250	50	48.59	50.00	0° 58' 00"	4° 50' 00"
TOTAL	250	48.59	250.00	4° 50' 00"	4° 50' 00"

DEF PER FT OF CURVE 10.53

NOTICE TO CONTRACTOR:  
 ALL ENTRANCE PIPES ARE TO BE DISPOSED OF IN ACCORDANCE WITH INSTRUCTIONS OF CITY DIRT CHECKER

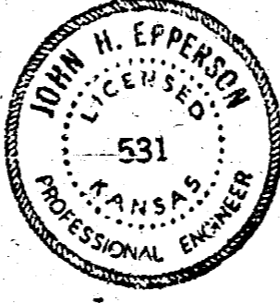
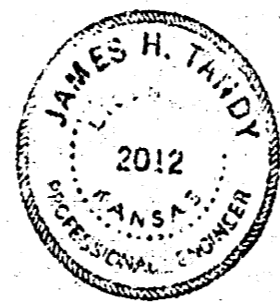

TOTAL EXCAV  
 PROD  
 1028 cu yds  
 932.6 Cu yds



1/3

OSAGE AVE.  
 S.E. 1/4 BLK CLOYD NICHOLS ADD-ALL CAT 3 BLK.  
 30 CONC C&B  
 CITY OF WICHITA, KANS.  
 B.E. SMITH CITY ENGINEER  
 DATE March 15 1981  
 PROJ NO C-19-81

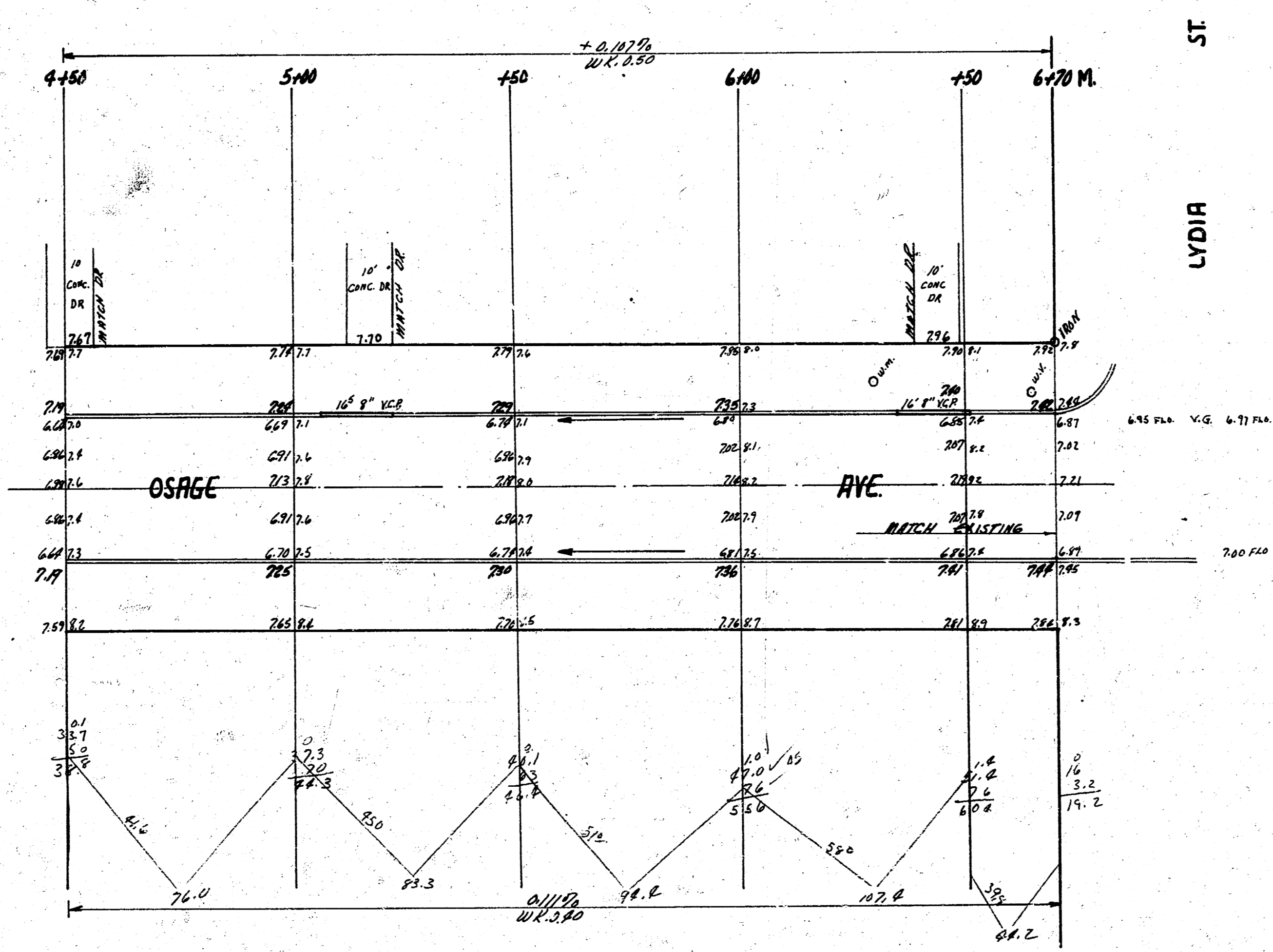

OSAGE AVE  
 S.L. LOT 11 BKK C. LLOYD NICHOLS' ADDN- SL LOT 3 BKK  
 PROJ C-19-91