

C.M. Book 68

B.M. 177.89 SW. Cor. porch coping @ W steps, N.W. cor. Park Hollow & Norfolk Dr.
 B.M. 169.54 'G' in globe, S. cb. Park Hollow, E.L. Patton Dr.
 B.M. 165.43 'R' in Ritchie, E. cb. Brookside, S.L. Douglas.

NOTE: Stationing is on N.P.L.

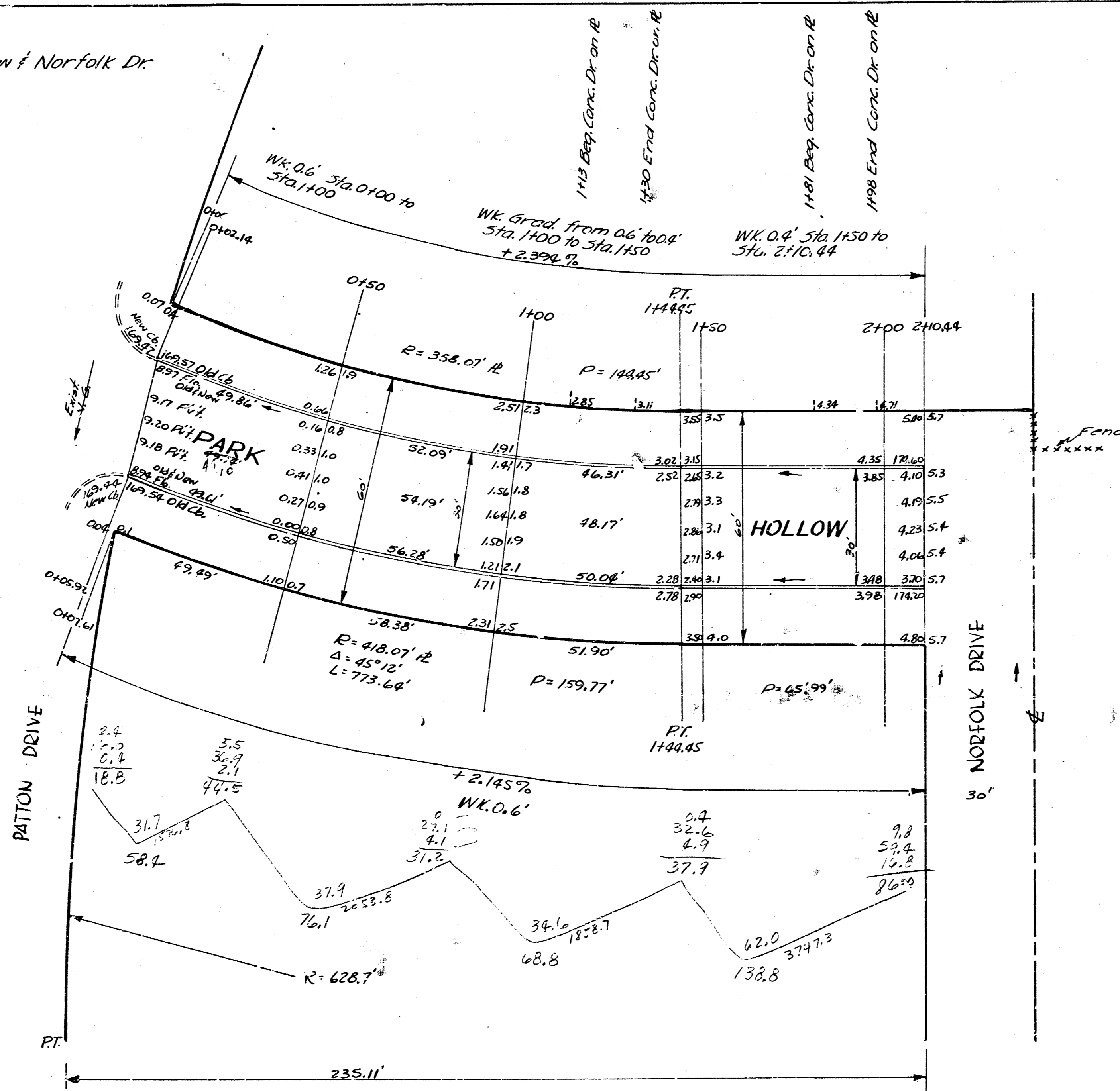

Excav.	City
Prop.	0
52.2	
76.1	
63.3	
123.3	
342.1	
107.0	34.2
Total	376.3

Exc. V.S.

PARK HOLLOW DRIVE
 EL PATTON DR. WL NORFOLK DR.
 30' CONC. AND C&G.
 CITY OF WICHITA, KANS.
 LK WHITE CITY ENGINEER
 MAY, 1950 PRO. NO. C10-32