

PAWNEE
 W.L. GROVE ST. NO. TO E.L. HILLSIDE
44'-2'-48" ASPH. CONC.
 C10-63

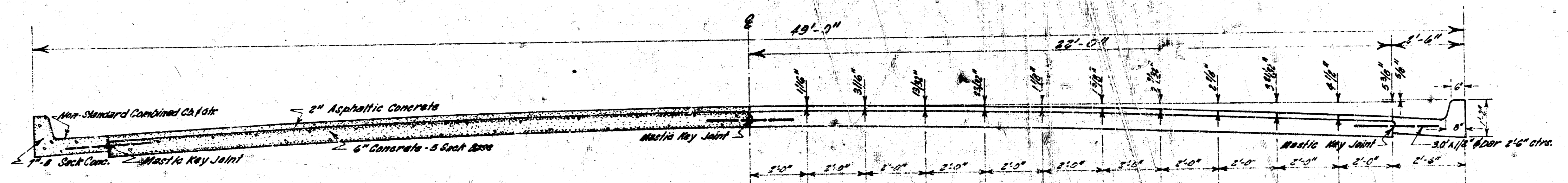

TYPICAL SECTION
 Scale: 1" = 2'-0"

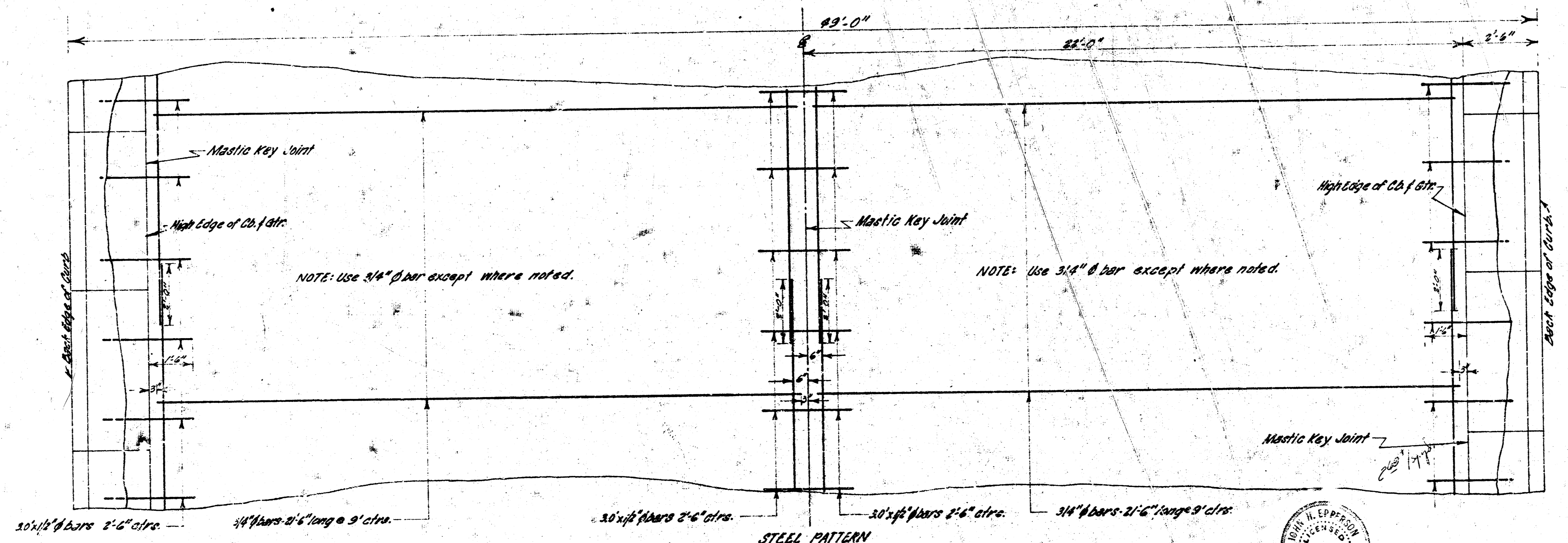

STEEL PATTERN
 Scale: 1" = 3'-0"

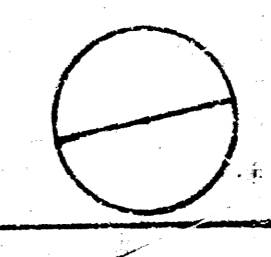
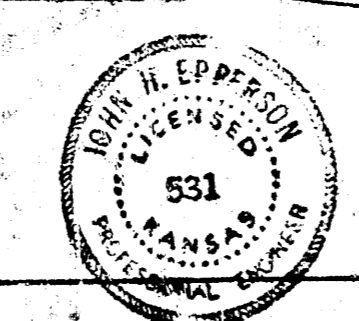

B.M. 9773 RR Spike in power pole, N.E. Cor. Asl. of Pawnee.
 G.M. 9-43 "X" Cut NE Cor. N. Hubquard of 2-82 x 43 x 45 R.C.B.

Drainage Work by Others
 Remove existing catch basin & const.
 18" 2-8 R.C.B. to match new C.W. L.
 Tie in 94.40 Tie out to match existing pipe.

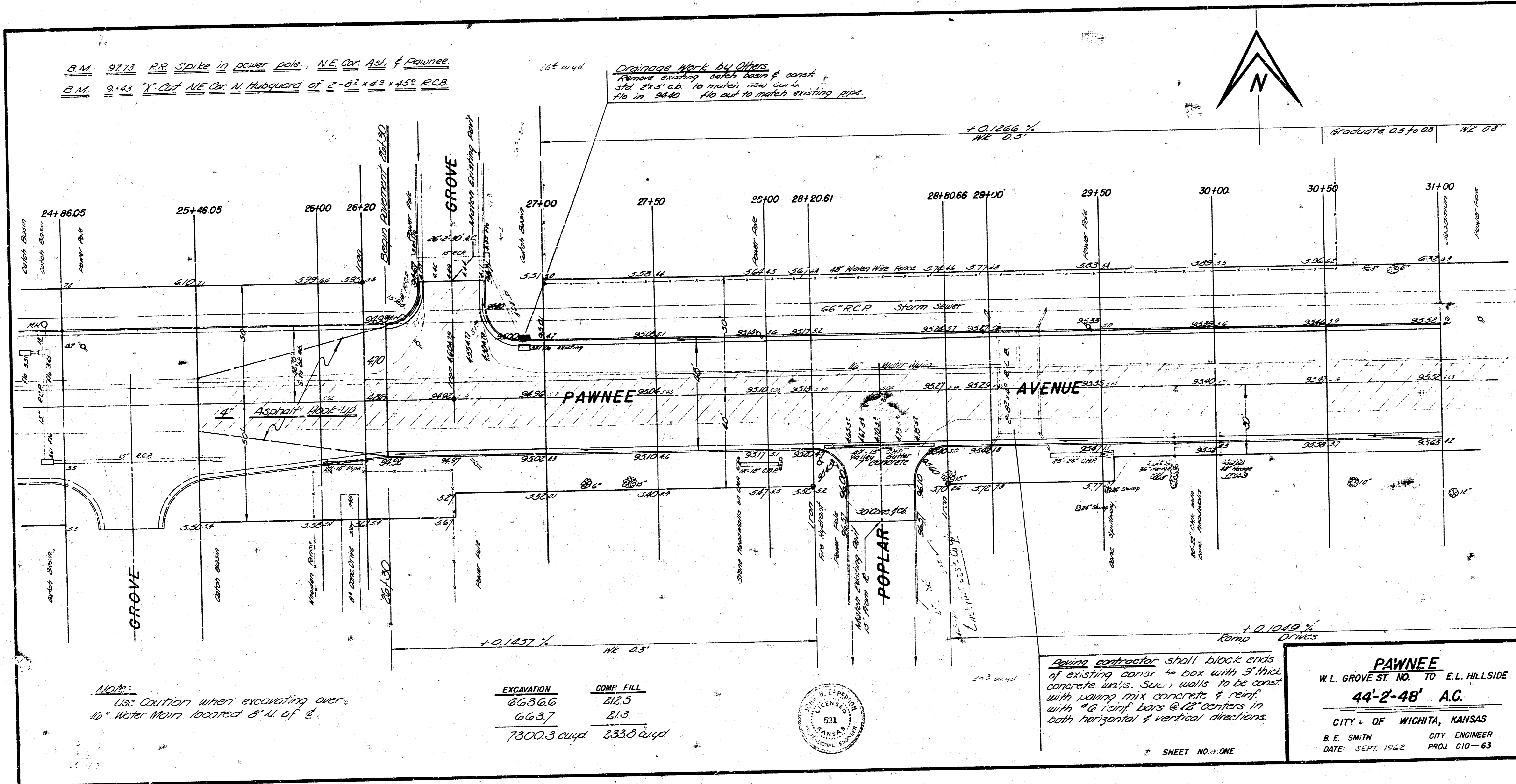
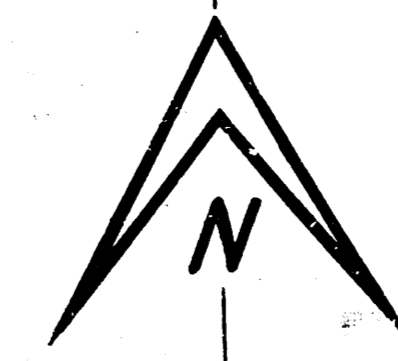

DRAWN: D.B.B.
 5-10-62

NOTE:
 Use Caution when excavating over
 16" Water Main located 8' N of G.

EXCAVATION	COMP. FILL
6636.6	312.5
663.7	21.3
7300.3 cuyd	333.8 cuyd



Provide contractor shall block ends
 of existing canal to box with 9" thick
 concrete walls. Sewer walls to be const.
 with paving mix concrete & reinf.
 with #6 reinf. bars @ 22" centers in
 both horizontal & vertical directions.

SHEET NO. ONE

PAWNEE
 W.L. GROVE ST. NO. TO E.L. HILLSIDE
44'-2"-48' A.G.
 CITY OF WICHITA, KANSAS
 B. E. SMITH CITY ENGINEER
 DATE: SEPT. 1962 PROJ. C10-63

B.M. 26.51 7'-0" CUT IN NEW CONCRETE WALK, 15' S OF S. @ Sta 32+80

Note:
Drainage work at intersection of Estelle & Pawnee
to be completed by others as shown
on plan.

Reconstruction of Sanitary Sewer
to be performed before paving

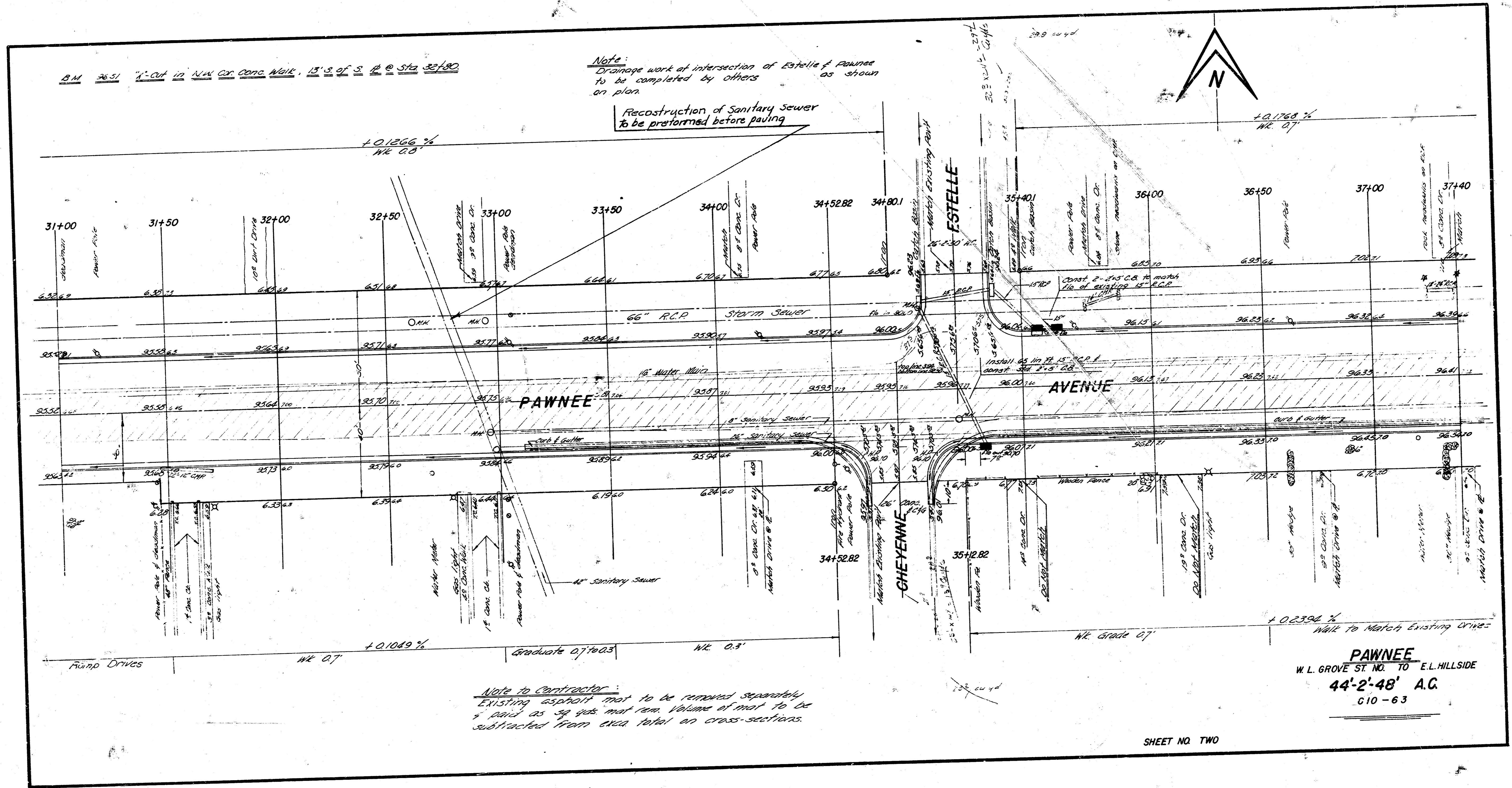
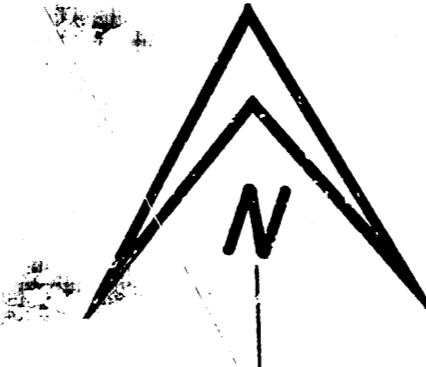

Note to Contractor:
EXISTING ASPHALT MAT to be removed separately
& paid as 4¢ per sq. yd. mat rem. Volume of mat to be
subtracted from cubic total on cross-sections.

PAWNEE
W. L. GROVE ST. NO. TO E. L. HILLSIDE
44'-2'-48" A.C.
C10-63

SHEET NO. TWO

C.M. 33-9 N.E. Cor. Conc. Strip, Ho. #2947 E. Pawnee

Note:
Bid item of 1/2" wood box sewer rem. is to include the cost of removing & disposing of the wood sewer & pipe. On top of excavation & compaction will be paid below separate for a width of 10' and to the depth necessary for removal of the wood sewer.

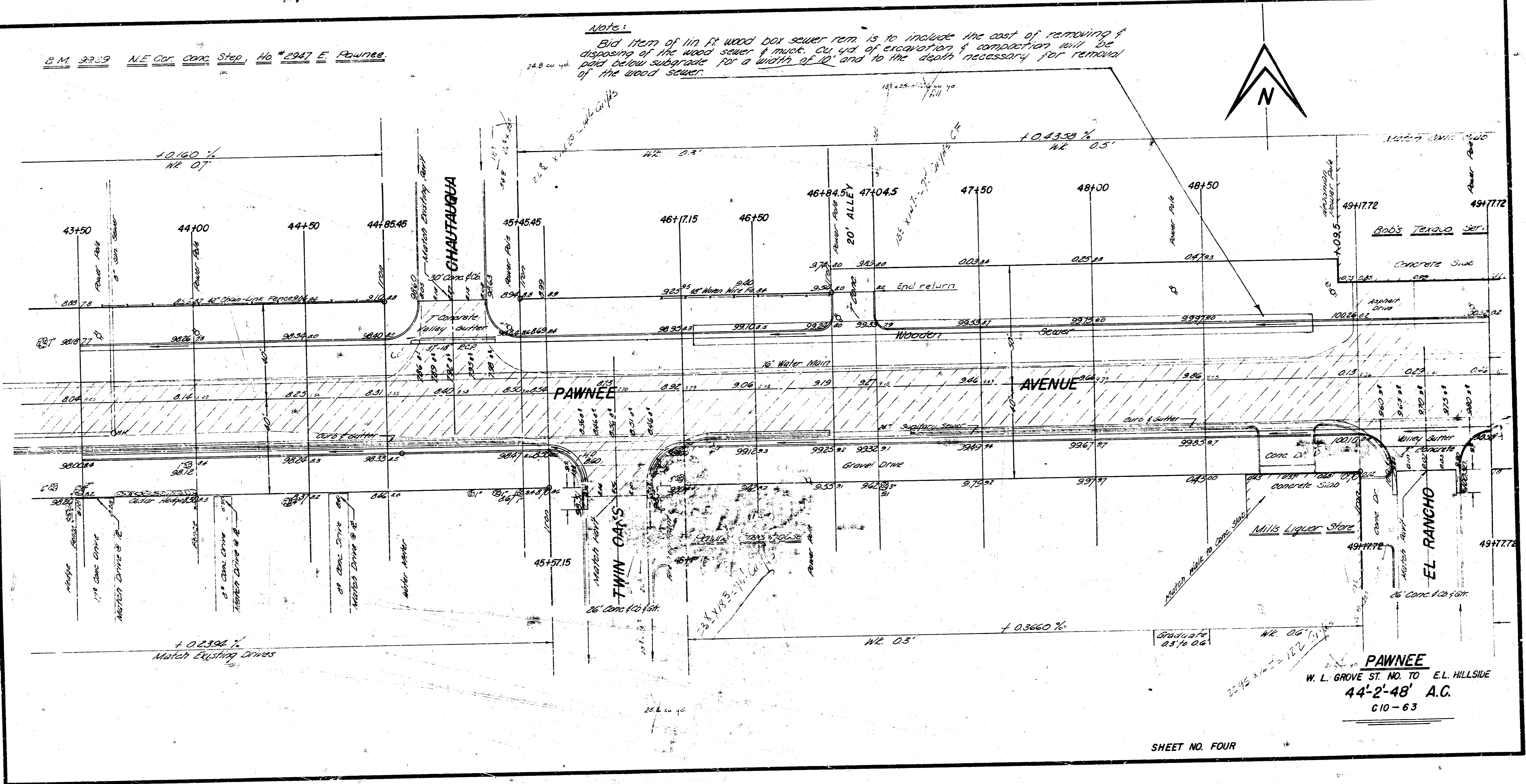

PAWNEE
W. L. GROVE ST. NO. TO E. L. HILLSIDE
44'-2'-48" A.C.
C10-63

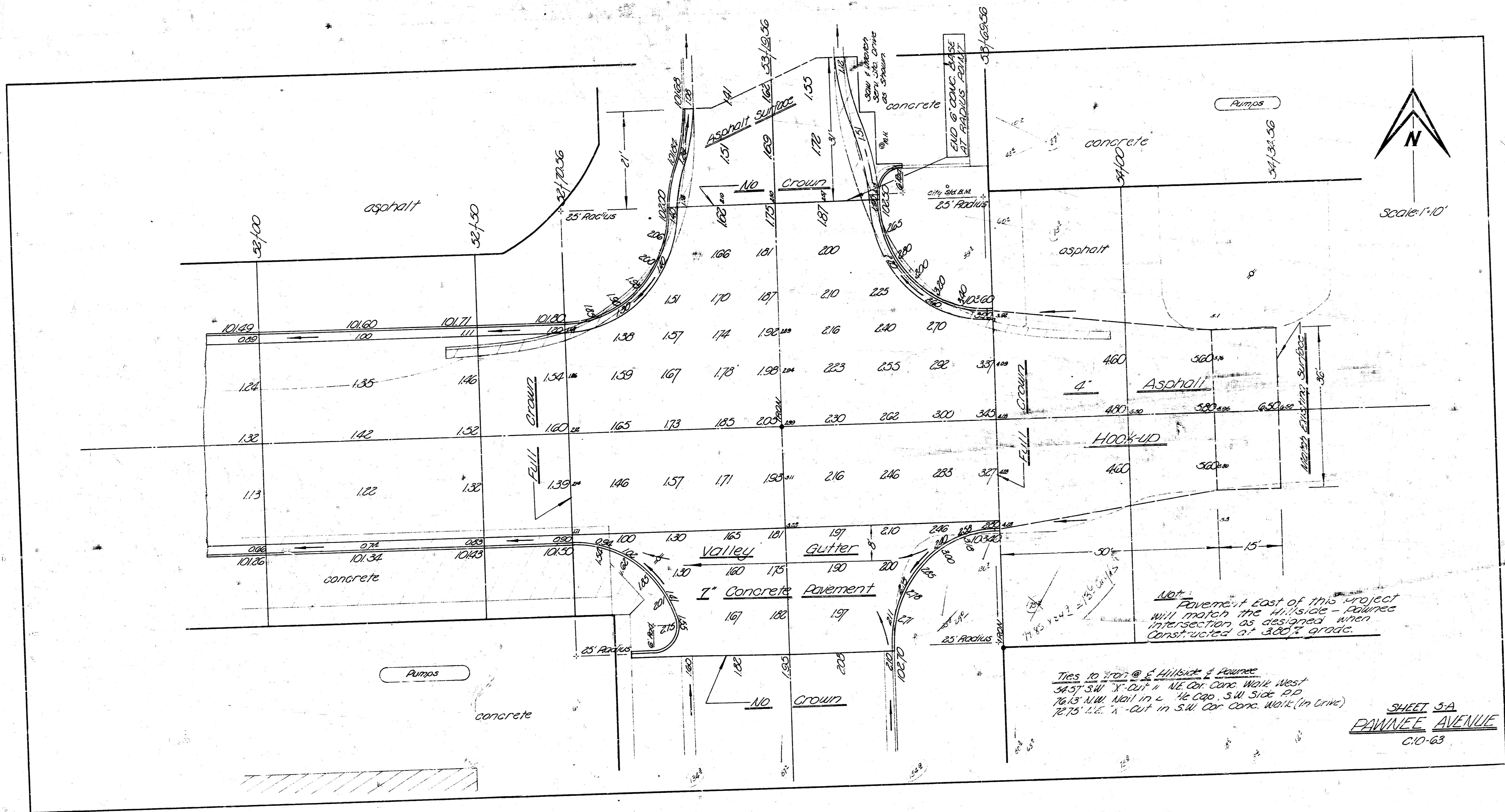

B.M. 103-48 City Standard, N.E. Cor. Hillside & Pawnee

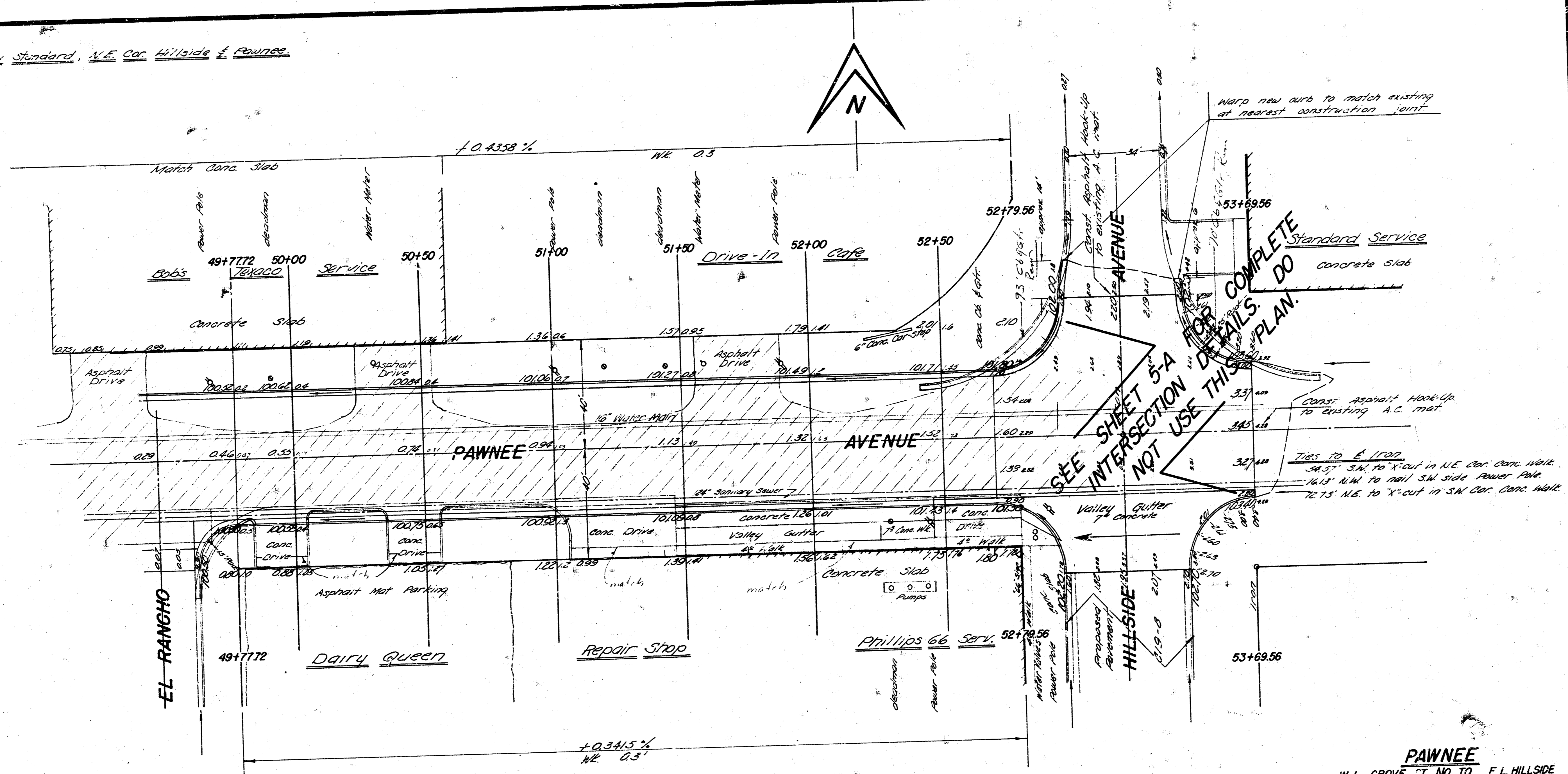

Note to Contractor:
 At the time of original survey, there was an 8" thick, 5' wide strip of concrete near the north east of and asphalt mat near the driveway parking lot. This concrete strip may be removed by the paving contractor during relocation of the present water main. If the paving contractor finds additional concrete left by the water company, he will be paid for such removal, as per job pavement item.

PAWNEE
 W. L. GROVE CT. NO. 10 TO E. L. HILLSIDE
44'-2'-48" A.C.
 C10-63

SHEET NO. FIVE