

BM: 20517 "2" in Ditchie Sub. Polo Dr. & WL M^cEwen 2nd Addition.
 Chaining N on East Property Line.

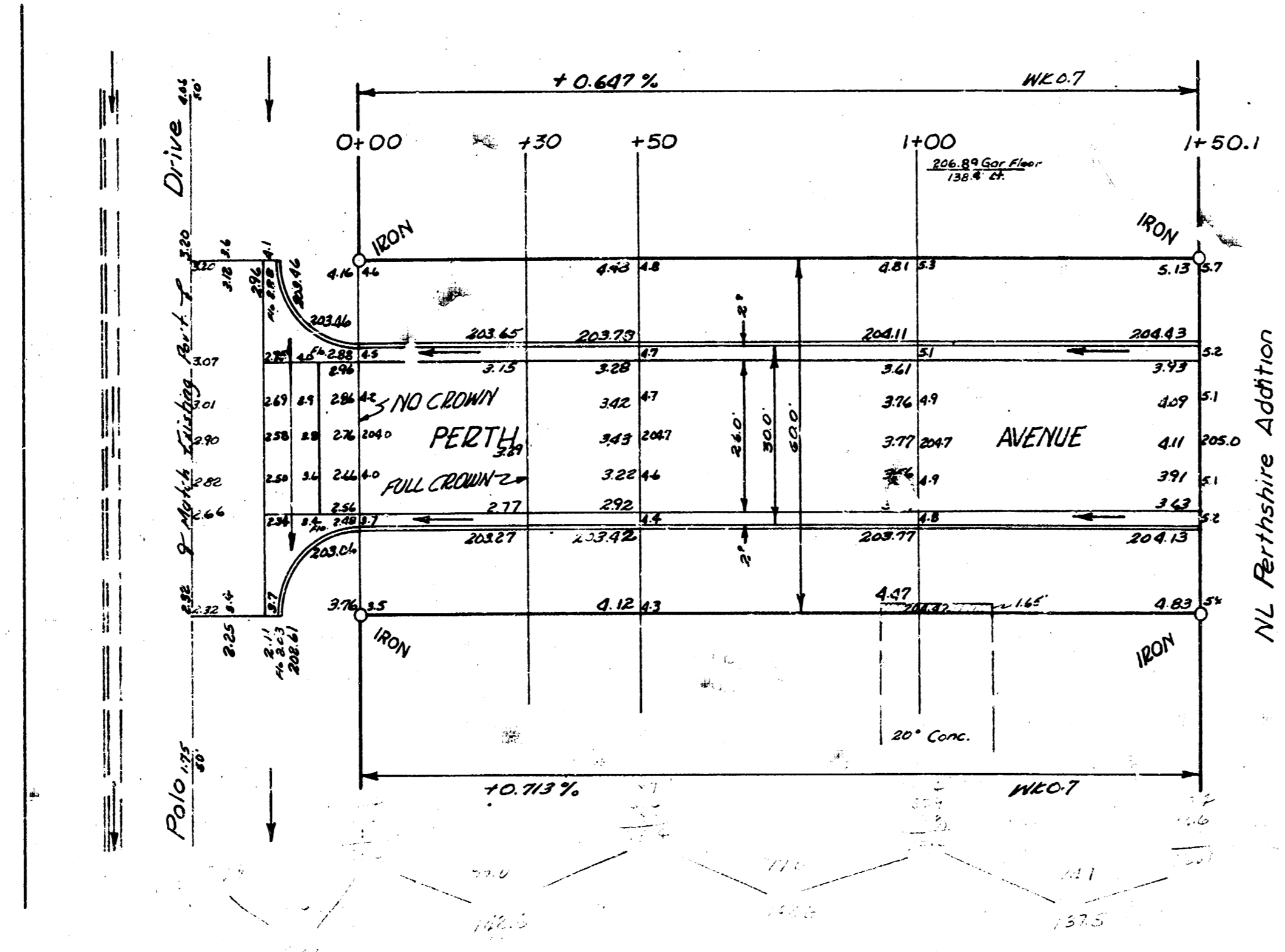
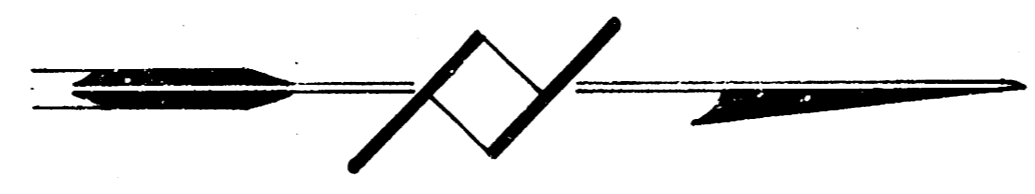

Survey AZ
 Plan MS
 Ex. MS
 1/10/57

Handwritten notes:
 1.7
 2.2
 3.1
 4.0
 5.0
 6.0
 7.0
 8.0
 9.0
 10.0

PERTH AVENUE
 NL Polo Dr to NL Perthshire Addn
 26-2-30 AC.
 CITY OF WICHITA, KANSAS
 B.E. SMITH CITY ENGINEER
 MAY 1957 PROJ NO C16-19A

