

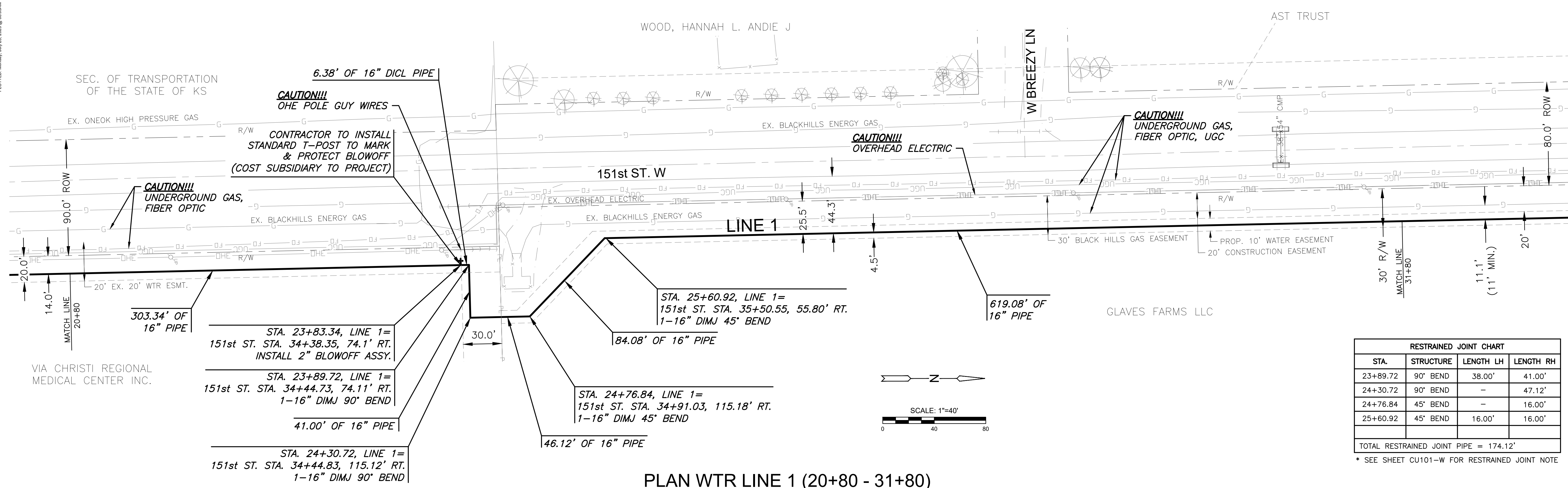

J:\PROJECTS\2020\121010875_COW_WW_EXT_FOR_VIA_CHRISTI_ST_THER (US)00_210875_CAD\SHS\DWG\CIVIL\WTR\20+80-31+80.DWG
 2020 MARCH 20 10:00 AM
 2020 MARCH 20 10:00 AM

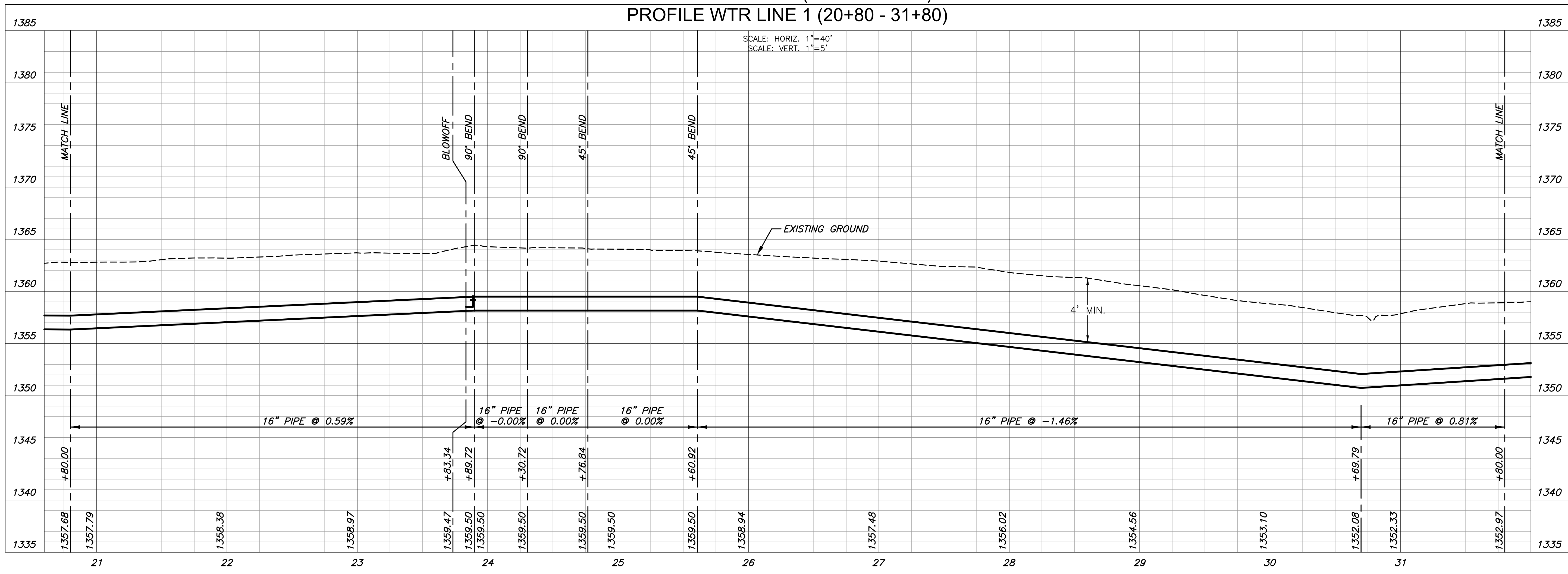

| RESTRAINED JOINT CHART | | | |
|---|-----------|-----------|-----------|
| STA. | STRUCTURE | LENGTH LH | LENGTH RH |
| 23+89.72 | 90° BEND | 38.00' | 41.00' |
| 24+30.72 | 90° BEND | - | 47.12' |
| 24+76.84 | 45° BEND | - | 16.00' |
| 25+60.92 | 45° BEND | 16.00' | 16.00' |
| TOTAL RESTRAINED JOINT PIPE = 174.12' | | | |
| * SEE SHEET CU101-W FOR RESTRAINED JOINT NOTE | | | |

PLAN WTR LINE 1 (20+80 - 31+80)
 PROFILE WTR LINE 1 (20+80 - 31+80)





Wichita, KS • 316.684.9600



WATER EXTENSION PLANS FOR

ASCENSION VIA CHRISTI ST TERESA

WICHITA, KS

PROJECT NO. 448-2020-033964

SCALE 1"=40'

| | | |
|-------|----------|---------|
| DRAWN | DESIGNED | CHECKED |
| AJK | AJK | DFL |

| | |
|-------------------------|----------|
| ISSUED FOR CONSTRUCTION | 07/28/25 |
| NO. REVISION | DATE |

SHEET NO. CU106-W
06 OF 24