

J:\PROJECTS\2022\12101010875_COW_WM_EXT_FOR_VIA_CHRISTI_ST_THER (US)00_210875.CAD\SHS\DWG\CIVIL\WTR\1675-65-3700.DWG
 PLOTTED Monday, July 26, 2021 8:08:01 AM

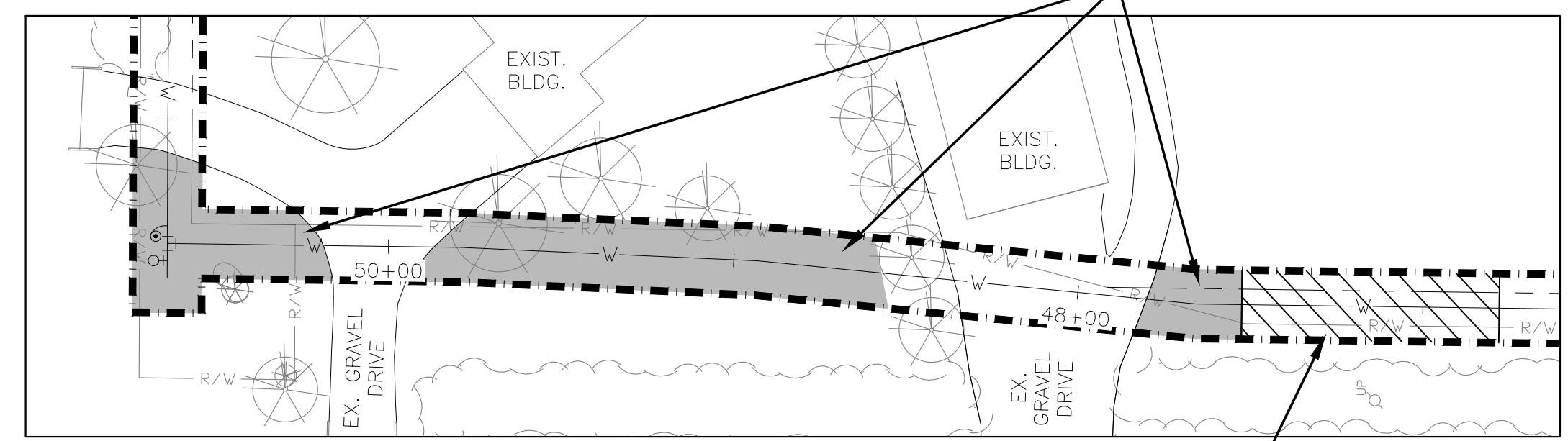
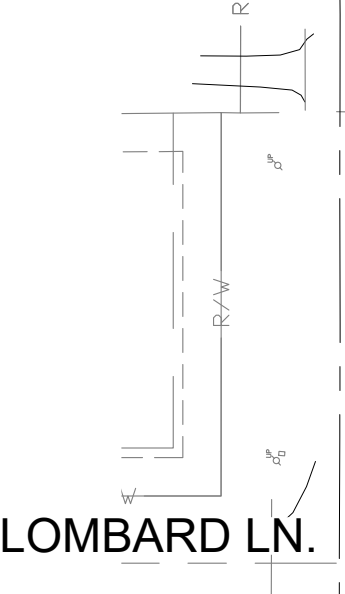
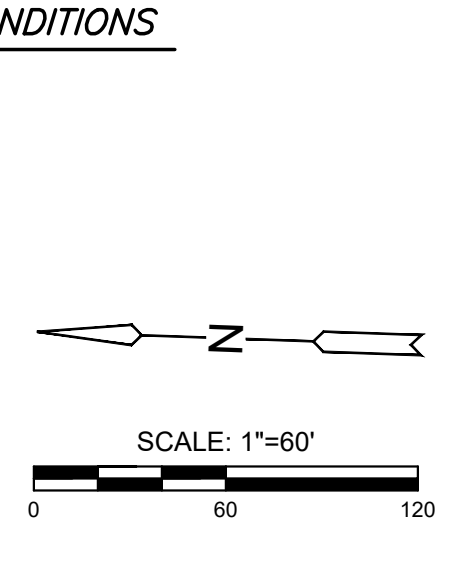
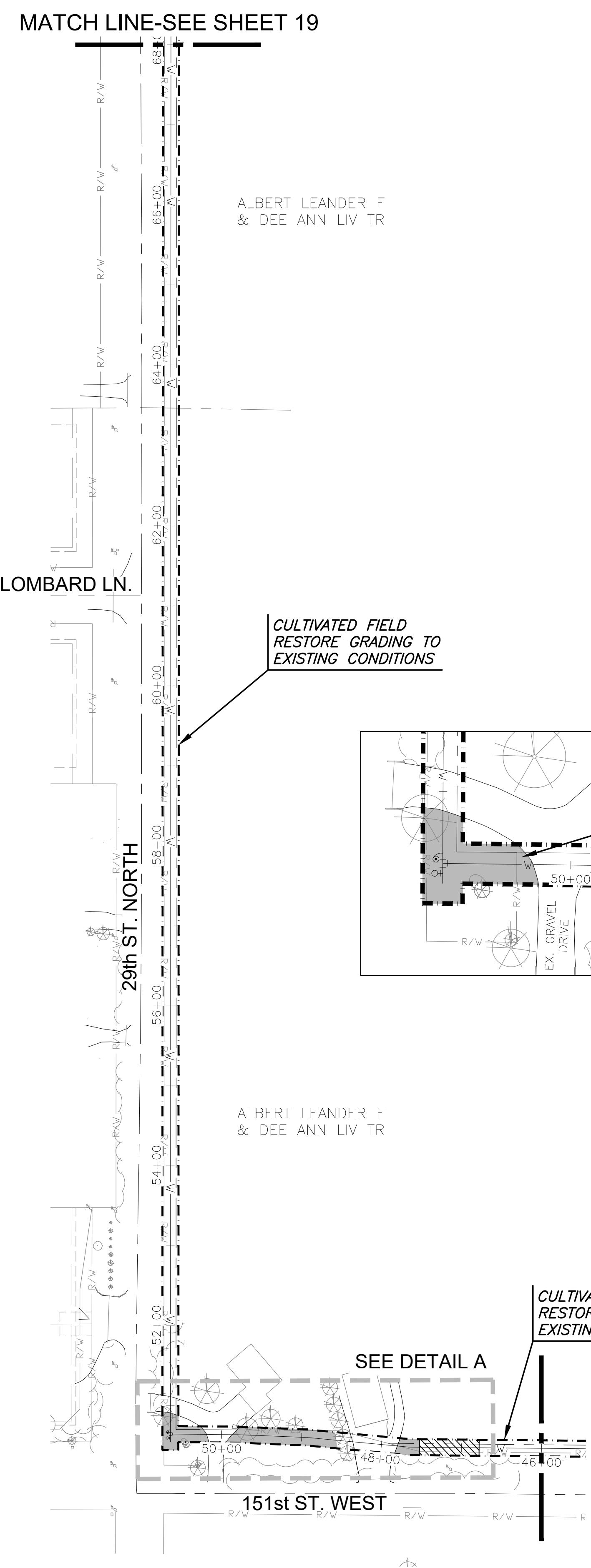
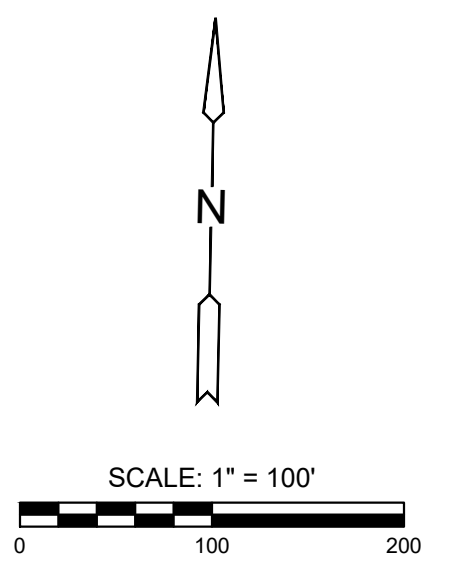
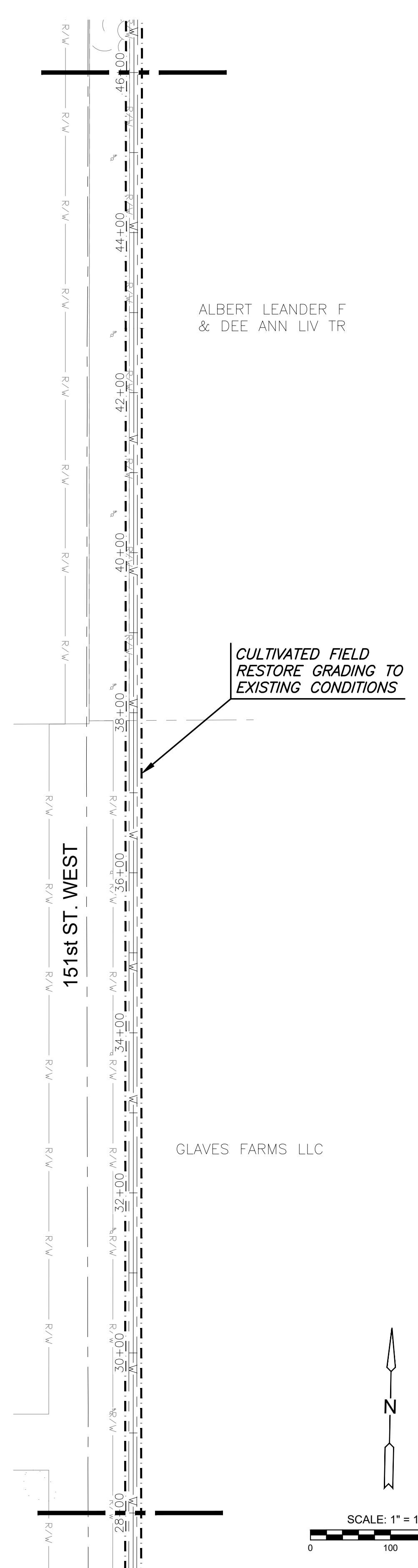
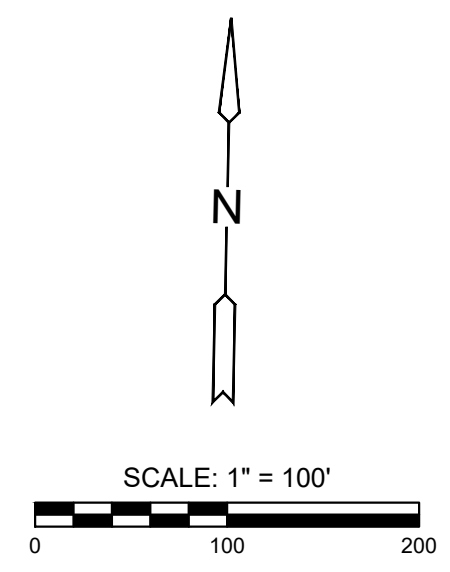
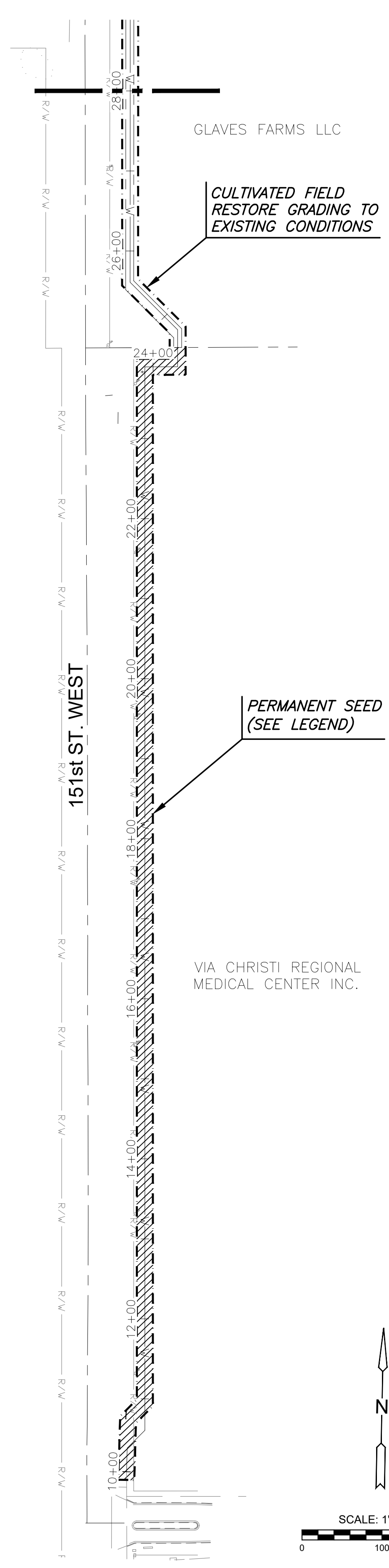

DETAIL A
SCALE: 1" = 40'

LEGEND

	PROPOSED WATER
	MATCHLINE
	LIMITS OF DISTURBANCE
	PERMANENT BUFFALO GRASS SEEDING PER C.O.W. STANDARD SPECIFICATIONS (3,425 S.Y.)
	PERMANENT BUFFALO GRASS SOD (530 S.Y.)
	CULTIVATE FIELD RESTORE GRADING TO EXISTING CONDITIONS

SEED AND SOD QUANTITIES ARE FOR INFORMATION ONLY. CONTRACTOR TO SEED ALL DISTURBED AREAS.

MATCH LINE-SEE SHEET 19

EROSION CONTROL/SEEDING NOTES

- EROSION CONTROL IS TO MEET ALL FEDERAL, STATE, COUNTY AND LOCAL CODE STANDARDS.
- TEMPORARY SEEDING: ALL EXISTING GRASSY AREAS, THAT WILL RECEIVE PERMANENT BUFFALO SEED OR SODS SHALL BE SEEDED AS FOLLOWS UNLESS PERMANENT SEEDING CAN BE INSTALLED IMMEDIATELY AFTER CONSTRUCTION:
 - ANNUAL RYE @ 150 LBS./ACRE
 - SLOW RELEASE @ 150 LBS./ACRE
- IN THE EVENT THAT A PORTION OF THE SITE WILL REMAIN DISTURBED FOR MORE THAN 14 DAYS, PERMANENT SEEDING SHALL BE INSTALLED. PERMANENT SEEDING MIX AND RATE SHALL BE APPROVED BY PROJECT LANDSCAPE ARCHITECT.
- ALL AREAS SHALL BE FINE GRADED AND SURFACE SHALL BE FREE FROM STICKS, SMALL STONES, AND OTHER EXTRANEIOUS MATERIALS.
- CONTRACTOR SHALL PROVIDE EROSION PROTECTION THROUGHOUT PROJECT CONSTRUCTION. THE PLAN PROVIDED HERE IS FOR FINAL PROTECTION, VARIOUS PHASES OF THIS PLAN SHALL BE IMPLEMENTED OR MODIFIED TO CONTROL EROSION. MODIFICATIONS OF THE PLAN SHALL BE APPROVED BY THE OWNER'S REPRESENTATIVE.
- SEEDING AREAS SHALL BE PREPARED FOR PLANTING WITH COMMON AGRICULTURAL TECHNIQUES. APPROVE WITH OWNER'S REPRESENTATIVE BEFORE PLANTING.
- ALL SEED SHALL BE DISTRIBUTED WITH AN ACCEPTABLE DRILL INTENDED FOR SUCH OPERATIONS, OR OTHER EQUIPMENT APPROVED BY THE OWNER'S REPRESENTATIVE. SEEDING DEPTH SHALL BE 1/4 OF AN INCH.
- ALL SEEDED AREAS SHALL BE IMMEDIATELY MULCHED WITH PRAIRIE HAY AT 2 TONS/ACRE. ANCHOR MULCH BY CRIMPING INTO TOPSOIL WITH SUITABLE MECHANICAL EQUIPMENT.
- CONTRACTOR IS RESPONSIBLE FOR MAINTAINING AND IMPLEMENTING ALL EROSION CONTROL..
- IN ORDER TO PREVENT SILT OR SEDIMENT FROM ENTERING ADJACENT PROPERTIES, APPROPRIATE BMP'S SHALL BE IMPLEMENTED WITHIN THE PROJECT.
- ANY MUD TRACKED ONTO ADJACENT PAVED AREAS OR STREETS SHALL BE REMOVED AT THE END OF EACH WORK DAY.
- PER THE REQUIREMENTS OF THE NOI/SWPPP, BMP INSPECTION REPORTS SHALL BE COMPLETED BY THE CONTRACTOR WEEKLY AND WITHIN 24 HOURS AFTER A 1/2" RAIN. REPORTS SHALL BE KEPT WITH THE SWPPP ON SITE.
- CONTRACTOR SHALL PROVIDE A SIGN NEAR THE ENTRANCE WITH THE FOLLOWING INFORMATION:
 - CONTACT NAME AND INFORMATION
 - A COPY OF THE NOI
 - LOCATION OF SWPPP



WATER EXTENSION PLANS FOR
ASCENSION VIA CHRISTI ST TERESA
 WICHITA, KS

EROSION CONTROL PLAN (1 OF 2)		
PROJECT NO. 448-2020-033964		
SCALE 1" = 100'		
DRAWN	DESIGNED	CHECKED
HHK	AJK	DFL
NO.	REVISION	DATE
0	ISSUED FOR CONSTRUCTION	07/28/25
SHEET NO. CU118-W 18 OF 24		

©2025 MKEC ENGINEERING, INC. ALL RIGHTS RESERVED WWW.MKEC.COM THESE DRAWINGS AND THEIR CONTENTS, INCLUDING, BUT NOT LIMITED TO, ALL CONCEPTS, DESIGNS & DETAILS ARE THE EXCLUSIVE PROPERTY OF MKEC ENGINEERING, INC. (MKEC) AND MAY NOT BE USED OR REPRODUCED IN ANY WAY WITHOUT THE EXPRESS CONSENT OF MKEC.