

BM 124.06 "G" in Globe S. end of road SW cor. Porter & 16th
BM 126.38 NE cor. conc. porch nos. SW cor. Porter & 16th

Excavation

Property	City
6.0	0
8.0	
31.5	
33.0	
32.2	
33.0	
34.4	
34.6	
31.5	
5.9	
250.1	
1167.250	
275.1 Cu yds.	

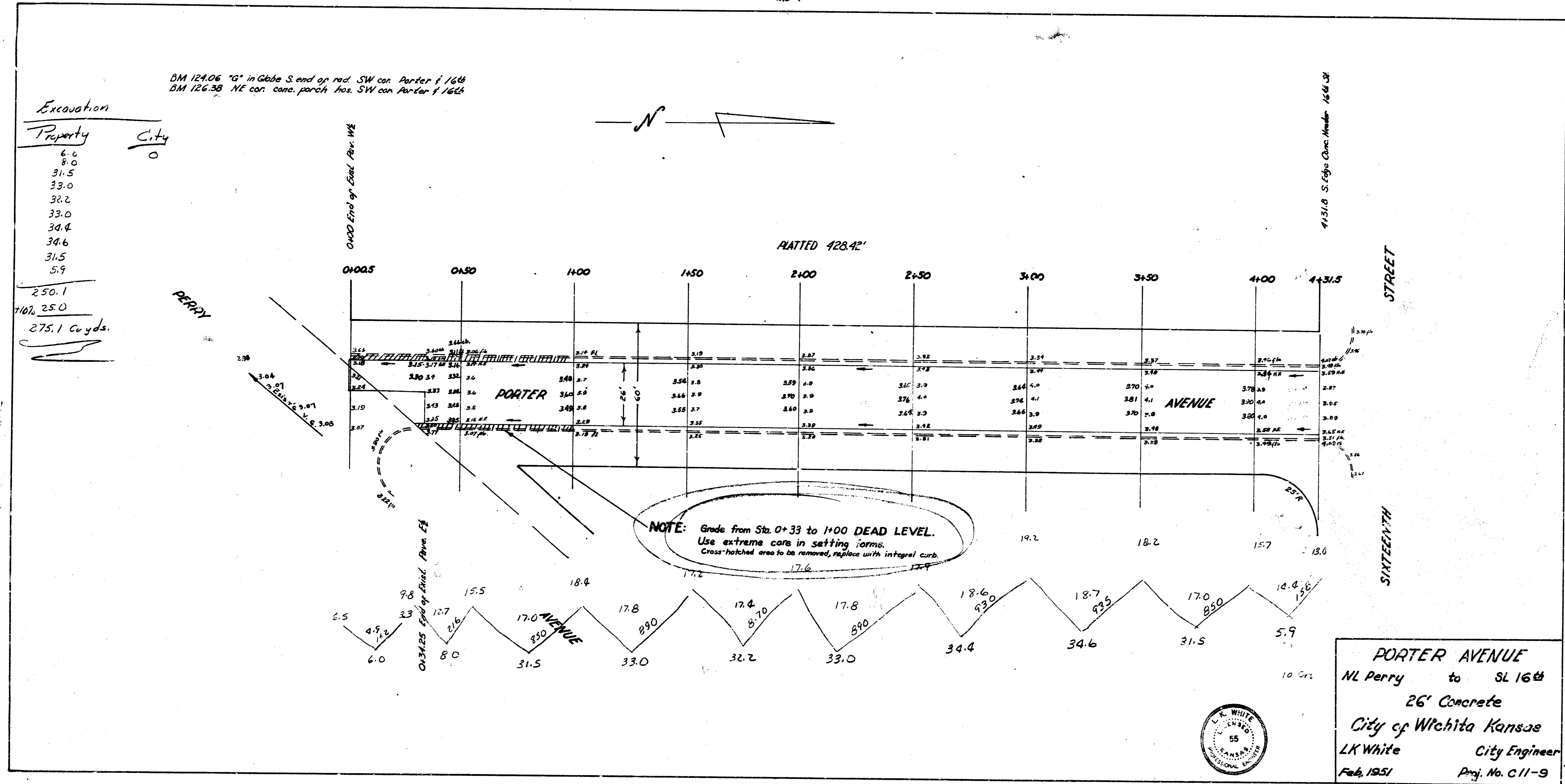

NOTE: Grade from Sta. 0+33 to 1+00 DEAD LEVEL.
Use extreme care in setting forms.
Cross-hatched area to be removed, replace with integral curb.



PORTER AVENUE
 NL Perry to SL 16th
 26' Concrete
 City of Wichita Kansas
 LK White City Engineer
 Feb. 1951 Proj. No. C11-9

