

B.M. 186.23 @ In Globe S. End Rd. S.L. Central - W.S. Edgemore
 Note: Stationing is on stakes 110' from P.L. on Rockwood Rd. W.

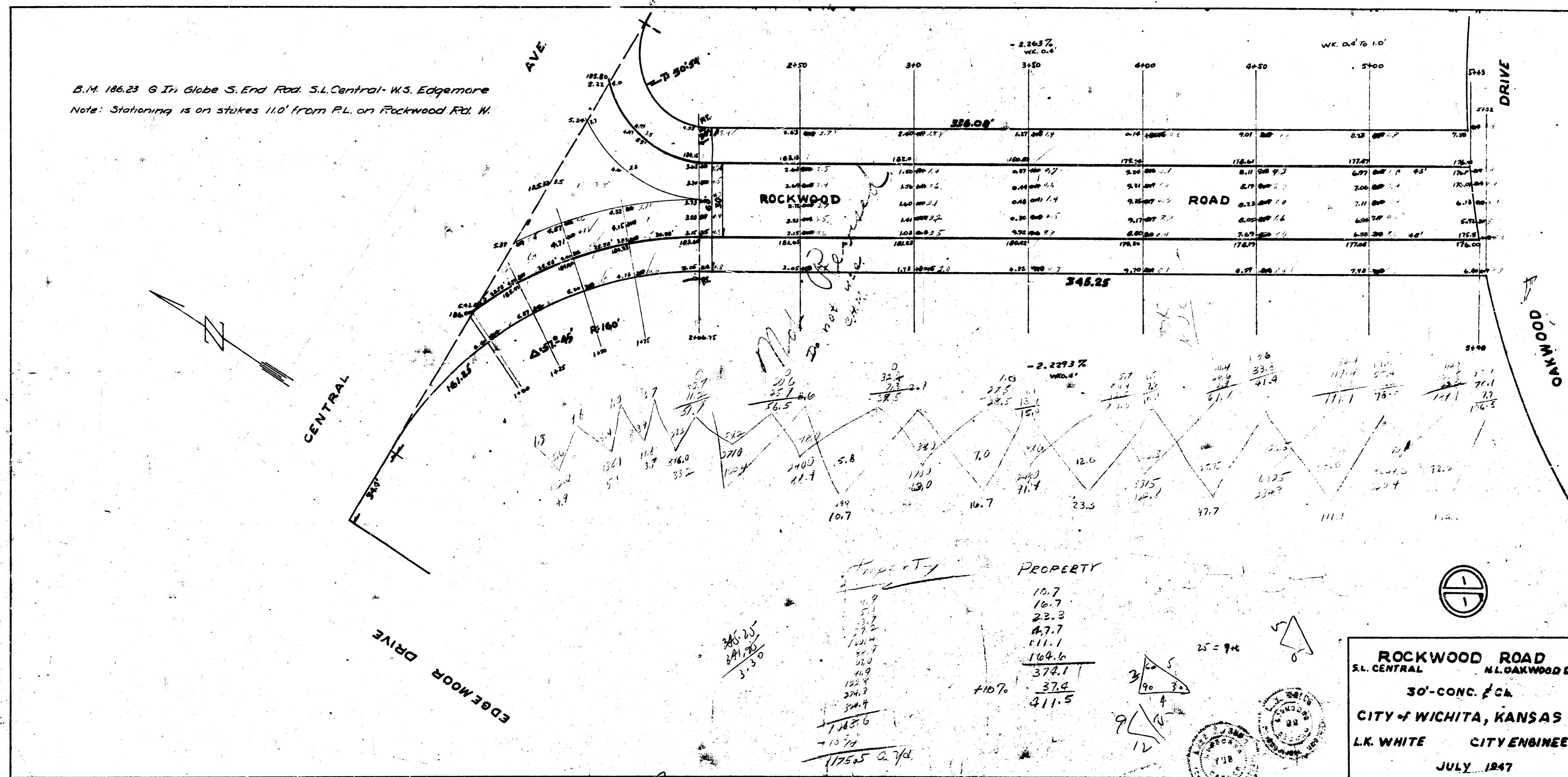

PROPERTY	PROPERTY
10.7	10.7
16.7	16.7
23.3	23.3
47.7	47.7
111.1	111.1
164.6	164.6
374.1	374.1
37.2	37.2
411.5	411.5

ROCKWOOD ROAD
 S.L. CENTRAL N.L. OAKWOOD DR
 30'-CONC. P.C.C.
 CITY OF WICHITA, KANSAS
 L.K. WHITE CITY ENGINEER
 JULY 1947

B.M. 186.22 6 In Globe S. End Rod. S.L. Central- W.S. Edgemoor
 Note: Stationing is on stakes 110' from P.L. on Rockwood Rd. W.

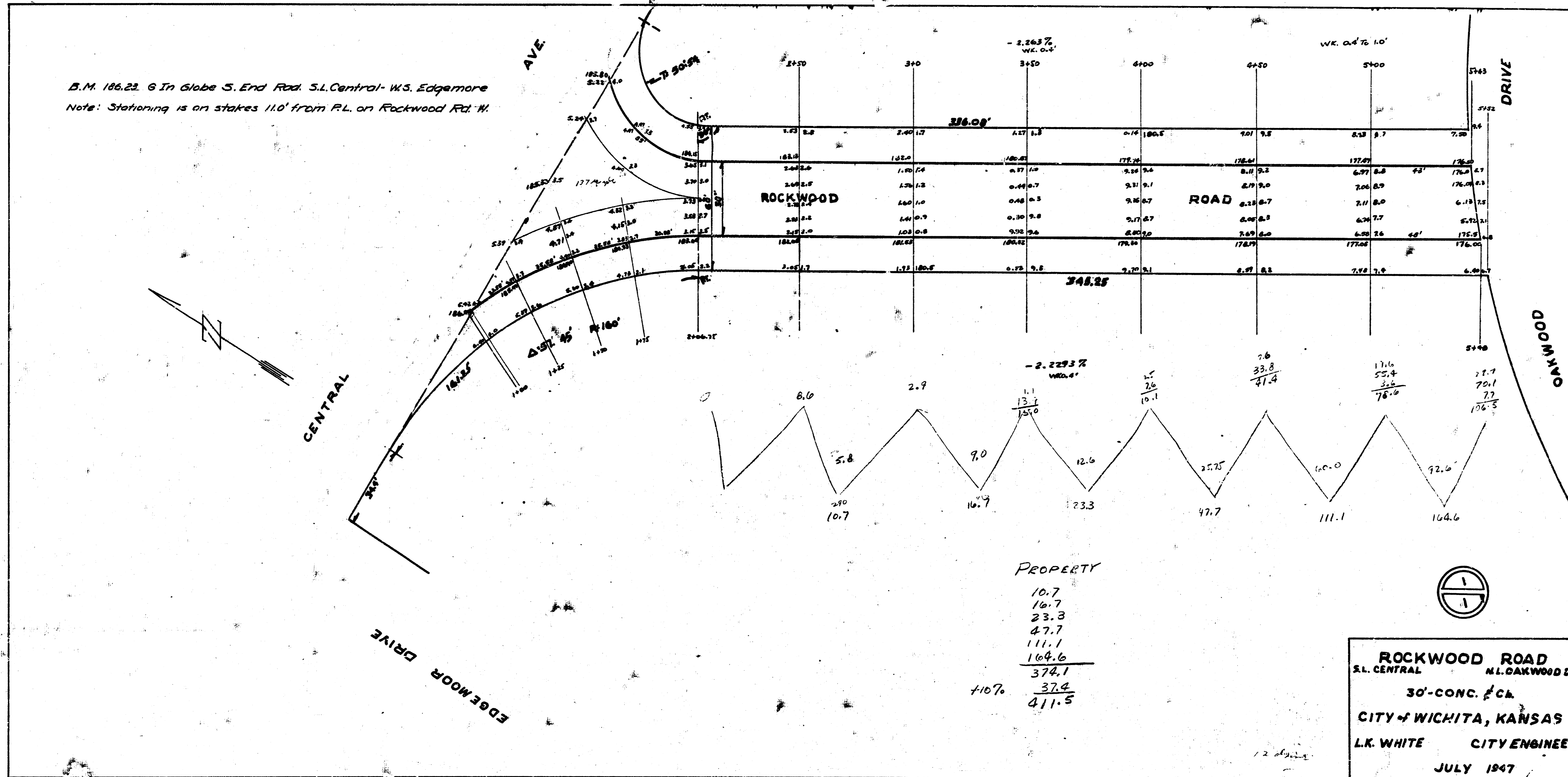

5 11 5