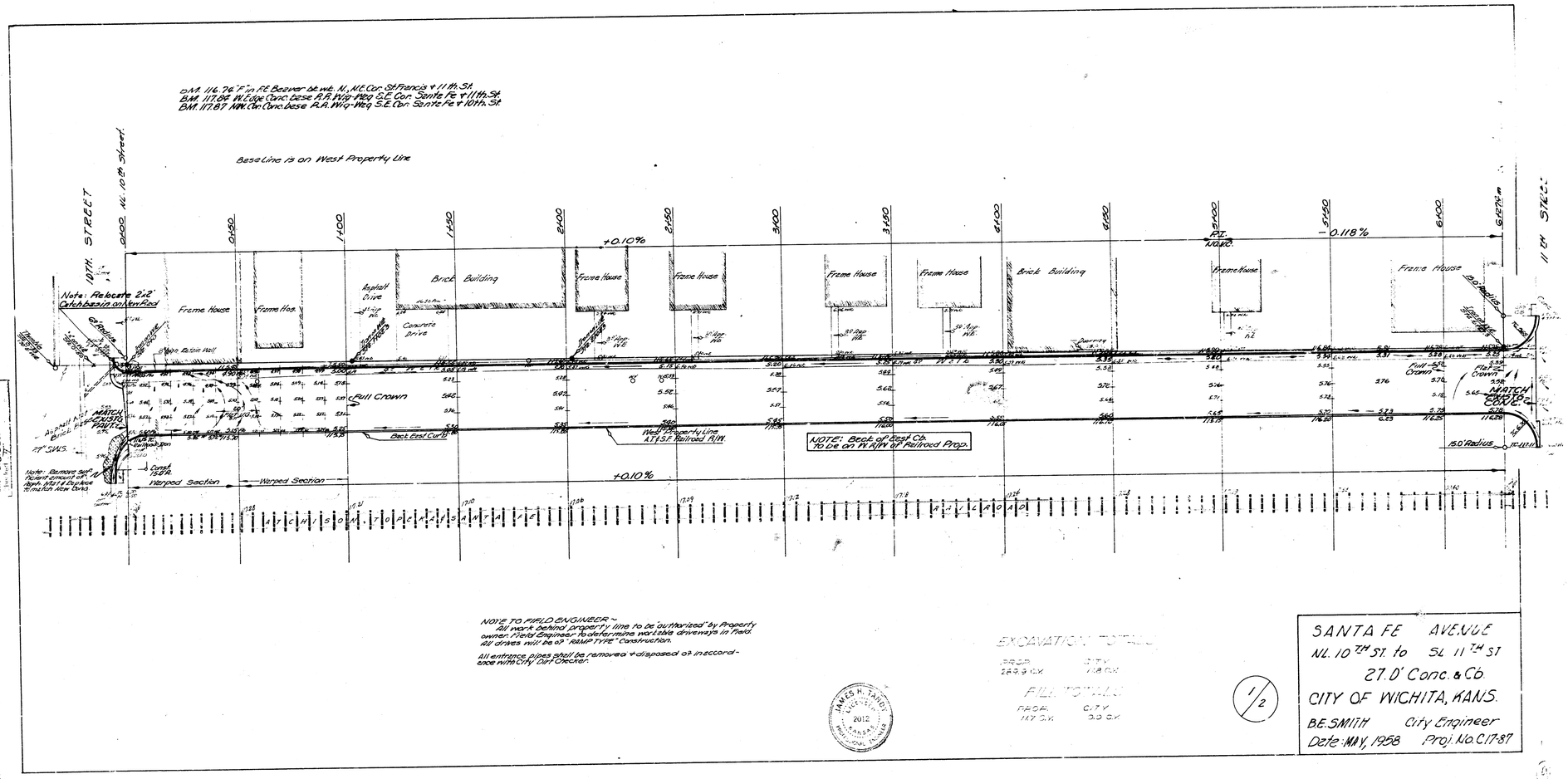
B.M. 116.76' F in F.E. Beaver bt. wk. N. N.E. Cor. St Francis + 11th St.
B.M. 117.84 W.E. cdge Conc. base R.R. Wig-Wag S.E. Cor. Santa Fe + 11th St.
B.M. 117.87 N.W. Cor. Conc. base R.R. Wig-Wag S.E. Cor. Santa Fe + 10th St.
Base Line is on West Property Line
10TH STREET
11TH STREET
Note: Relocate 2x2' Catchbasin on New Pad
Frame House
Brick Building
Asphalt Drive
Concrete Drive
Full Crown
Flat Crown
MATCH EXISTG. CONC.
Back East Curb
West Property Line A.T.&S.F. Railroad R/W
NOTE: Back of Walk Co. To be on W.R/W of Railroad Prop.
Warped Section
+0.10%
-0.118%
150' Radius
Note: Remove Surf. Pavement Concrete & Asph. Mat'l & Replace to match New Grade
NOTE TO FIELD ENGINEER ~
All work behind property line to be authorized by Property owner. Field Engineer to determine workable driveways in field.
All drives will be of "REAR TYPE" construction.
All entrance pipes shall be removed + disposed of in accordance with City Dirt Checker.
EXCAVATION TOTALS
FROM 289.9 C.Y. CITY 7.8 C.Y.
FILL TOTALS
FROM 117 C.Y. CITY 0.0 C.Y.
JAMES H. TAYLOR
2012
KANSAS
1/2
SANTA FE AVENUE
NL. 10TH ST. to SL 11TH ST
27.0' Conc. & Co
CITY OF WICHITA, KANS.
B.E. SMITH City Engineer
Date: MAY, 1958 Proj. No. C17-87