

B.M. 153.43 Standard, N.E. Cor. Lincoln & Woodlawn
 B.M. 157.67 "2" in 217CHIE, E. Co. San Pablo, S.L. Lincoln

Stationing on ϕ
 All figures are in feet unless otherwise noted.
 Setting has been done to full ground.

0100 N. & Bayley St. Iron 80' E of ϕ

0157 S. of Castle Dr. East Iron 80' E of ϕ

0117 N. of Castle Dr. East Iron 80' E of ϕ

0190 S. of Lincoln St. Iron 80' E of ϕ & 1/4
 0270 East Bayley St. Iron 80' E of ϕ & 1/4
 0357 E. of Bayley St. Iron 80' E of ϕ & 1/4

ST.

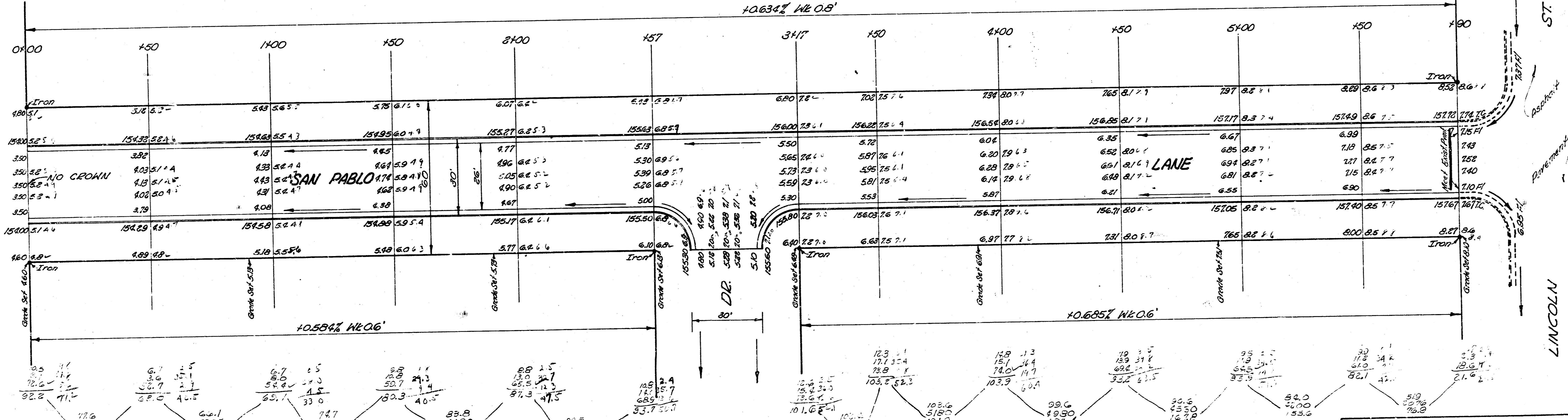

SUNNY CO. BK. 25
 Plain ALB
 Exc. C.B.
 (City Engineer)

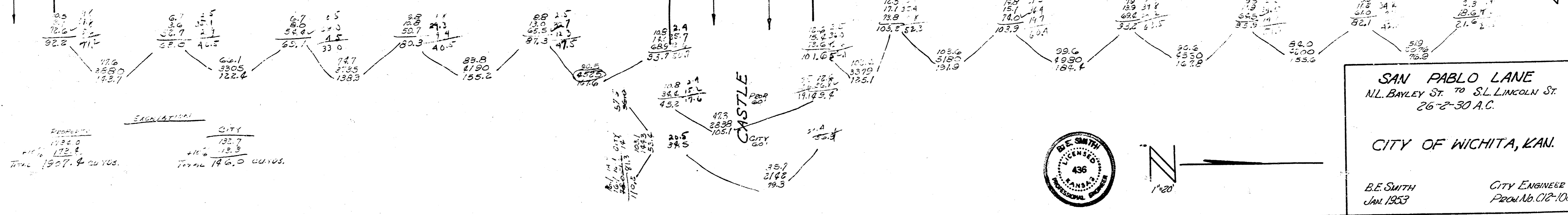

SAN PABLO LANE
 N.L. BAYLEY ST. TO S.L. LINCOLN ST.
 26'-2"-30' A.C.
 CITY OF WICHITA, KAN.
 B.E. SMITH
 JAN 1933
 CITY ENGINEER
 PROJ. NO. C18-106

