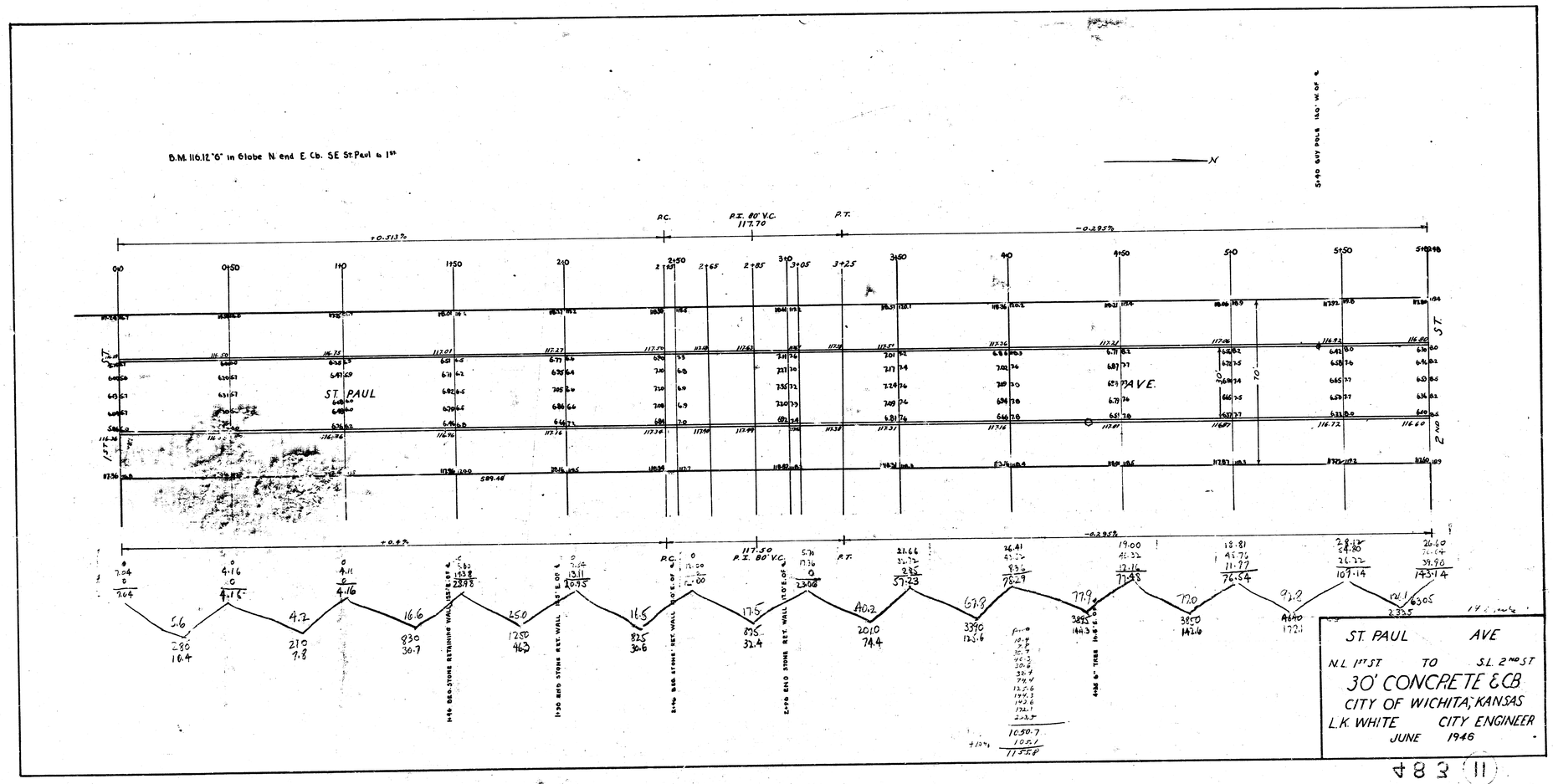
B.M. 116.12 "6" in Globe N. end E. Cb. SE St. Paul & 1st
N
5+40 GUY POLE 18.0' W. OF ℄
P.C.
P.I. 80' V.C.
117.70
P.T.
+0.313%
-0.295%
0+0
0+50
1+0
1+50
2+0
2+50
2+65
2+85
3+0
3+05
3+25
3+50
4+0
4+50
5+0
5+50
5+89.48
1ST ST.
2ND ST.
ST. PAUL
AVE.
30'
10'
589.48
+0.47%
-0.295%
117.50
P.I. 80' V.C.
1+46 BRD. STONE RETAINING WALL 18.5'E. OF ℄
1+30 RED STONE RET. WALL 18.5'E. OF ℄
2+96 BRD. STONE RET. WALL 10.0'E. OF ℄
2+96 RED STONE RET. WALL 11.0'E. OF ℄
4+96 6" TILE
+10%
ST. PAUL AVE
N.L. 1ST ST TO S.L. 2ND ST
30' CONCRETE & CB
CITY OF WICHITA, KANSAS
L.K. WHITE CITY ENGINEER
JUNE 1946

483 (11)