

Contractor Note: All excavated material from this project to remain on project site. Any necessary additional fill material will be available from 30th St. South Proj. No. C 10-16 or St. Paul Ave. Proj. No. C 10-32. Contractors to co-ordinate these three projects.

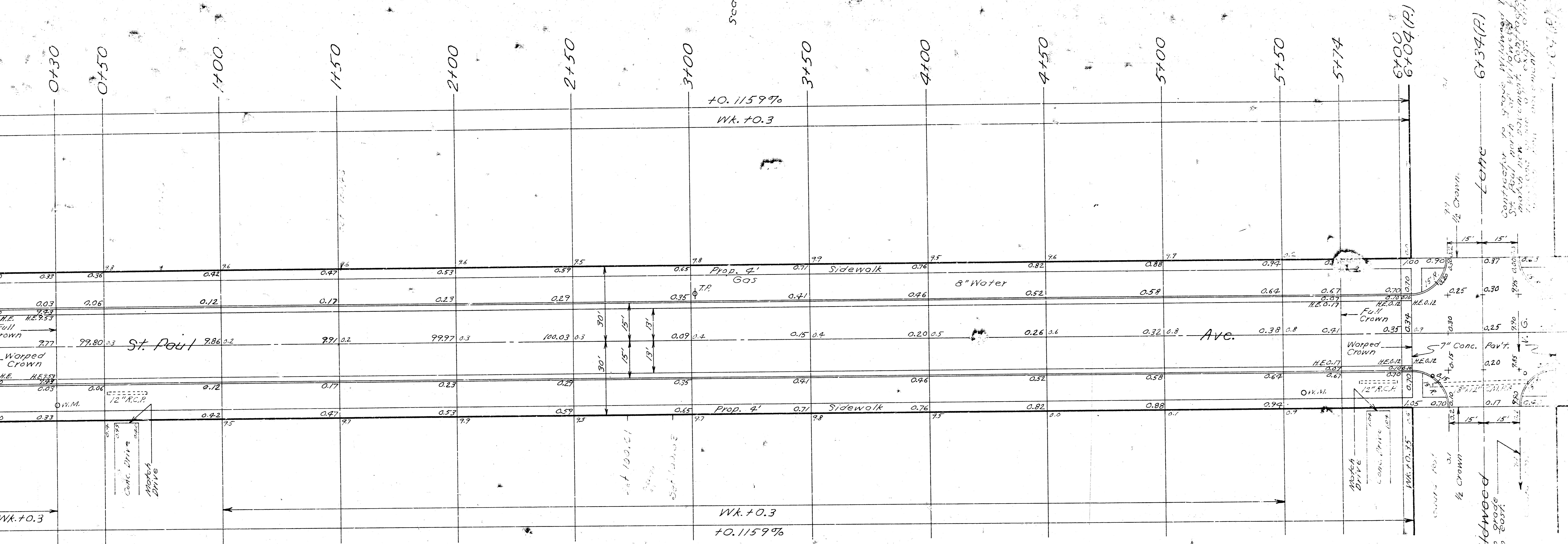
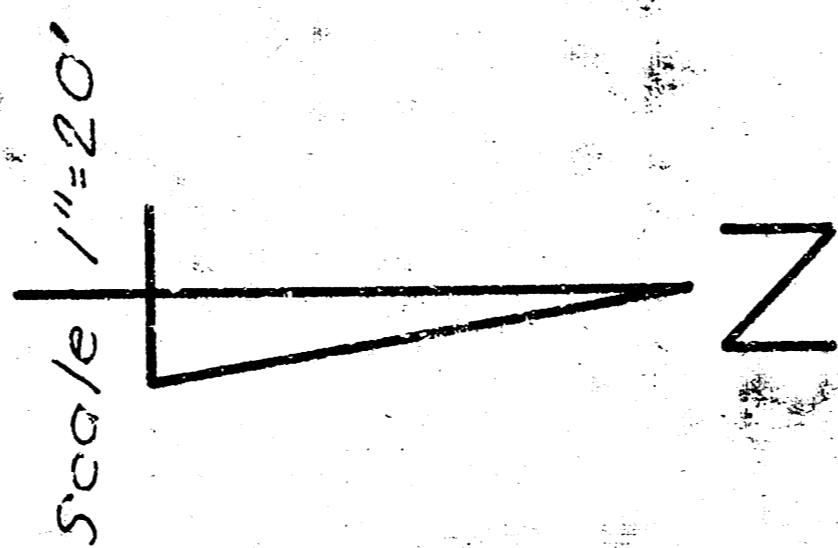

Earthwork

Property
Excavation 371.3 + 37.1 = 408.4 C.Y.
Comp. Fill 324.2 + 32.4 = 356.6 C.Y.

City
Excavation 108.6 + 10.9 = 119.5 C.Y.
Comp. Fill 11.2 + 1.1 = 12.3 C.Y.

Note: Contractor to clear right of way, grade parkings, and construct compacted fill for sidewalk. Sidewalk to be constructed by others. Top 6" layer of pavement subgrade to be treated with lime or cement. Type of subgrade treatment to be determined by field engineer. Contractor to dispose of entrance and cross road pipe as directed by the engineer. All necessary grading of exist. roads and ditches to match new pavement at the intersection of Wildwood Lane and St. Paul Ave. to be considered as incidental.

100.84. "M" in Mueller on fire hydrant N.E. corner 31st St. South and St. Paul Ave.



1/2

ST. PAUL AVE.
N. L. SUNNYBROOK LANE
TO N. L. WILDWOOD LANE
26'-2'-30" ASPH.
CITY OF WICHITA, KANSAS
B. E. SMITH, CITY ENGINEER
PROJ. NO. C 10-31
DATE: