

B.M. 409.20 "M" in MUELLER, Fire Hydrant, N.W. Cor. St. Clair & Walker.
 Stationing on E.

NOTE TO FIELD ENGINEER & CONTRACTOR:
 All entrance pipes are to be placed on property
 owners' property. If property owner does not
 want the pipe, it is to be housed away by the
 Street Department.

This to Don & St. Clair St. & Walker:
 1. 20.00' S.E. to 60" Dia. S.W. Fire Pipe (No 5000)
 2. 28.00' S.W. to 48" Dia. S.W. Fire Pipe
 3. 36.00' N.W. to 48" Dia. S.W. Fire Pipe

This to Don & St. Clair St. & Walker:
 1. 30.00' S.E. to 60" Dia. S.W. Fire Pipe (No 5000)
 2. 38.00' S.W. to 48" Dia. S.W. Fire Pipe
 3. 46.00' N.W. to 48" Dia. S.W. Fire Pipe

145 & 9' Conc. Dr. 30" Dia.
 149 & 9' Conc. Dr. 30" Dia.

174 12" Dia. 175' Dia.
 181 & 12" Dia. 175' Dia.
 188 & 12" Dia. 175' Dia.

199 & 12" Dia. 175' Dia.
 206 & 12" Dia. 175' Dia.

197 & 12" Dia. 175' Dia.
 204 & 12" Dia. 175' Dia.

1195 S. & Alley

129 12" Dia. 175' Dia.
 136 & 12" Dia. 175' Dia.
 143 & 12" Dia. 175' Dia.

1435 6" Dia. 175' Dia.

172 12" Dia. 175' Dia.
 179 & 12" Dia. 175' Dia.
 186 & 12" Dia. 175' Dia.

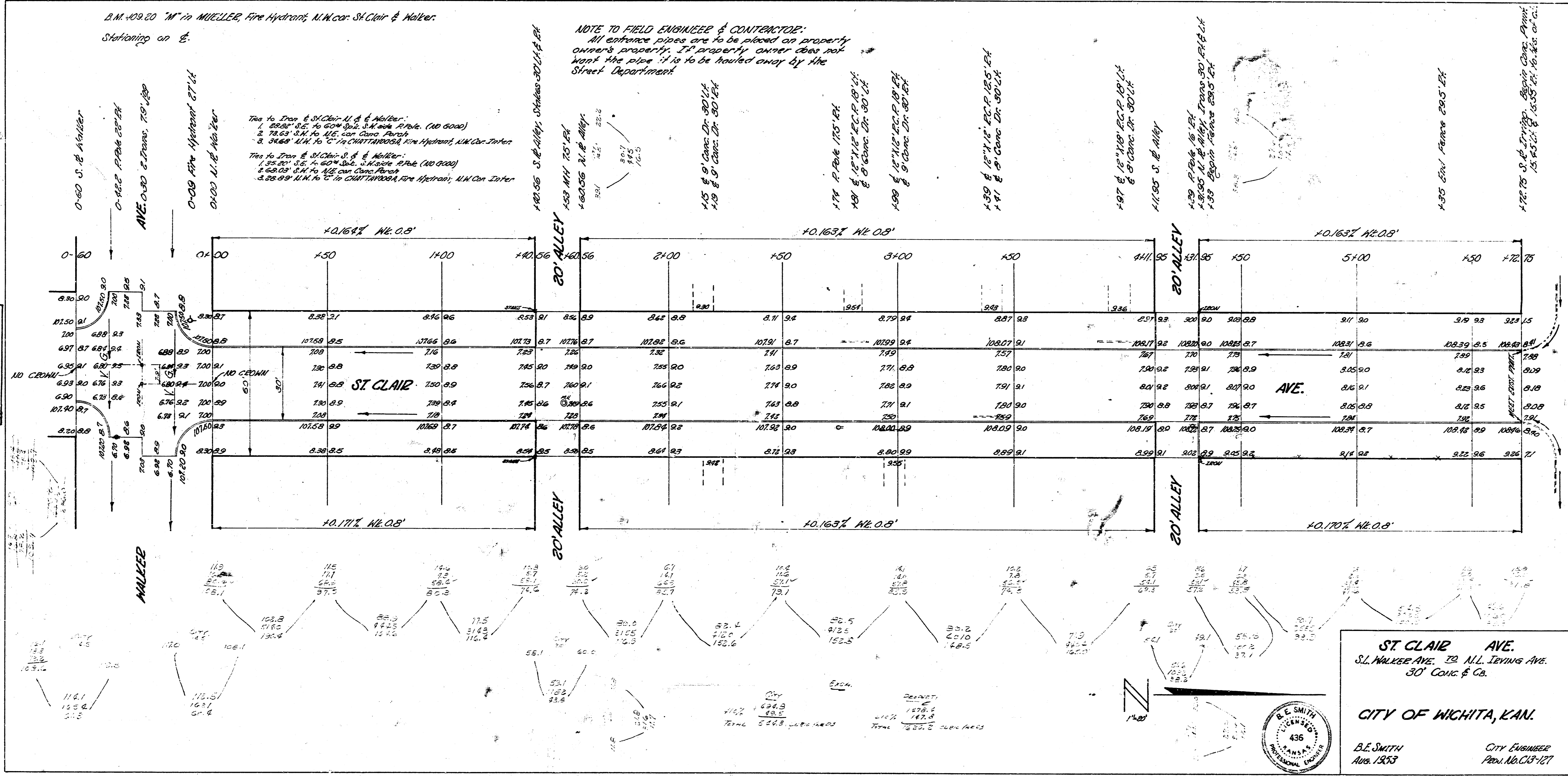

ST. CLAIR AVE.
 S.W. WALKER AVE. TO ALL IRVING AVE.
 30' CONC. & CO.

CITY OF WICHITA, KAN.

B.E. SMITH
 AUG. 1953

CITY ENGINEER
 PROJ. NO. C3-127

