

N.M. 1967 N.E. Cor. Wood Ave. & Belemeyer Lane
 S.M. 1968 N.W. Cor. Wood Ave. & Belemeyer Lane

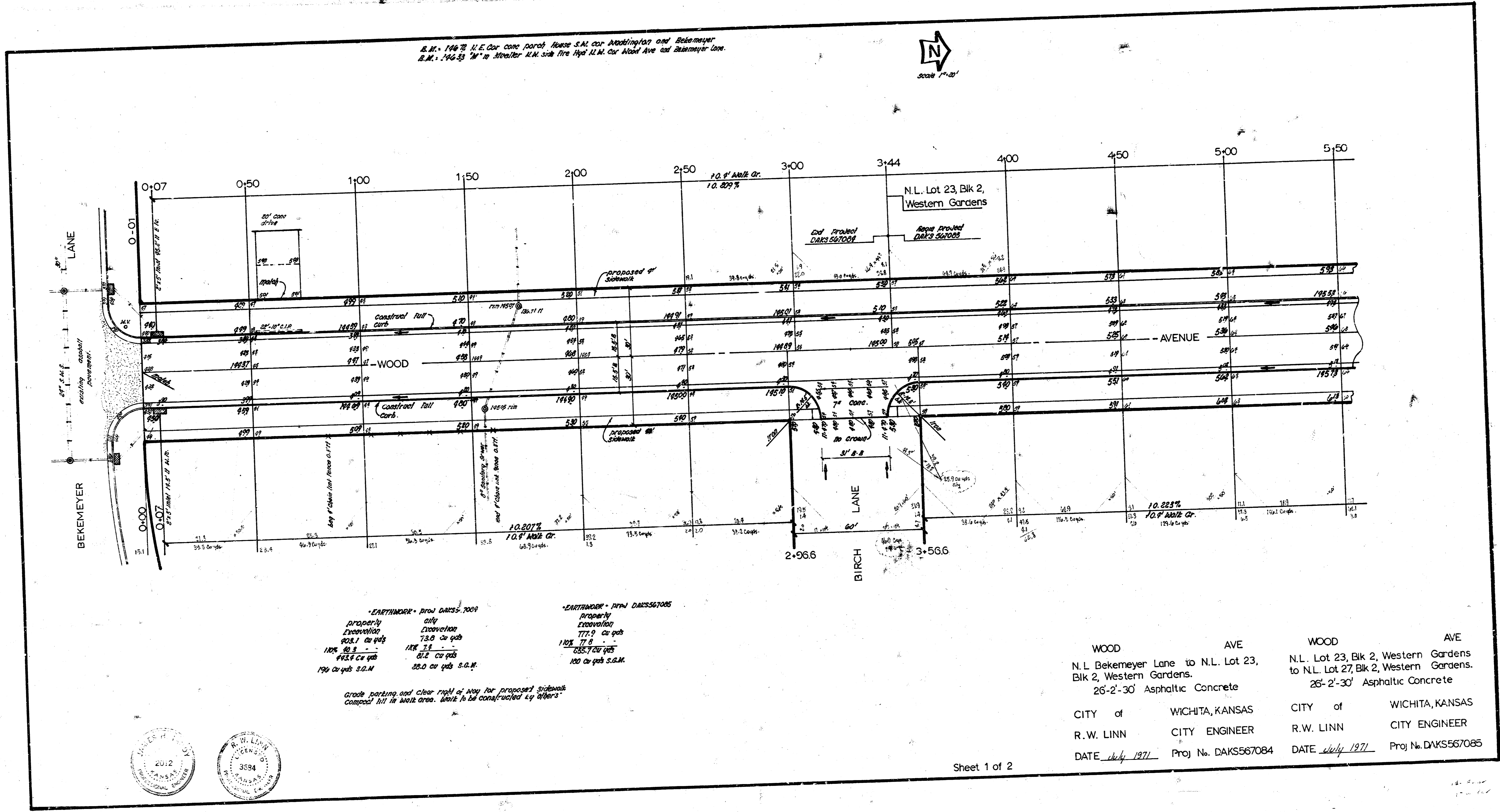

-EARTHWORK - PROJ. DAKS-7001
 Property 000
 Excavation 73.0 cu yds
 10% 80.8 cu yds
 443.6 cu yds
 170 cu yds S.O.M.

-EARTHWORK - PROJ. DAKS567005
 Property 000
 Excavation 777.9 cu yds
 10% 17.0 cu yds
 855.7 cu yds
 100 cu yds S.O.M.

Grade parking and clear right of way for proposed sidewalks
 compact fill in walk area. Walk to be constructed by others

WOOD AVE	WOOD AVE
N.L. Belemeyer Lane to N.L. Lot 23, Blk 2, Western Gardens.	N.L. Lot 23, Blk 2, Western Gardens to N.L. Lot 27, Blk 2, Western Gardens.
26'-2'-30" Asphaltic Concrete	26'-2'-30" Asphaltic Concrete
CITY of WICHITA, KANSAS	CITY of WICHITA, KANSAS
R.W. LINN CITY ENGINEER	R.W. LINN CITY ENGINEER
DATE July 1971	DATE July 1971
Proj. No. DAKS567084	Proj. No. DAKS567085



