

NOTE: Holes in sub-grade caused by tree removal, etc., are to be compacted to 100% of cut density. (non-bid item).

B.M. 15701 N.W. Cor. conc. slab at 560 Woodchuck Lane  
 B.M. 15505 E.R. spike in side of pole on S.E. cor. Woodchuck Lane & Central

Base Lines 16' wof C.R. & 3' of N.E. Woodchuck Lane

P.I. Elev. 155.00  
50' R.C.

P.I. Elev. 153.90  
100' R.C.

-0.800% mt. gr. 10.6' Sta. 8+00 to 3+50  
 -0.656% mt. gr. 10' Sta. 4+00 to 8+00  
 -0.370%

WOODCHUCK LANE

Asphalt Hoop-up (Private Control)

Match Existing Centerline

Excavation Totals	
City	Property
16.6	1887.5
17.110%	152.2 110%
18.3 cu. yds.	1359.0 cu. yds.

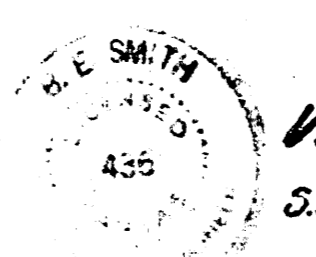

WOODCHUCK LANE (W 1/2)

S.E. Central Ave. to a pt. 607' So. St. Central Ave.  
 13'-8"-15' Asphaltic Concrete

City of Wichita, Kansas

B.F. Smith City Engineer  
 Date: 5-53 Proj. No. C-13-50 1/3

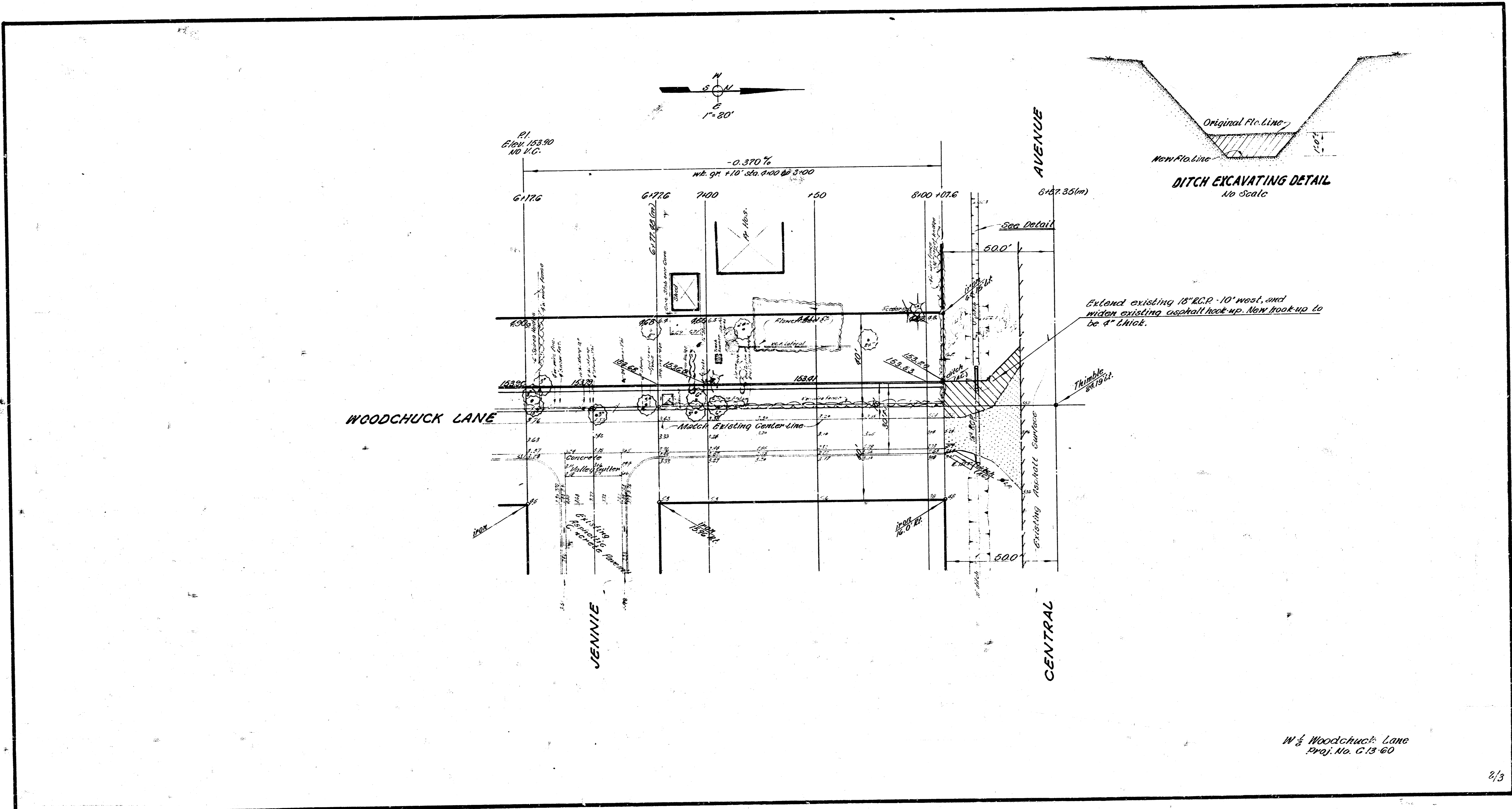

W 1/2 Woodchuck Lane  
 Proj. No. C-13-60