

**WOODLAWN AVE**  
 N.L. CENTRAL TO S.L. NINTH  
 PROJ. NO. C14-104A & C14-104B

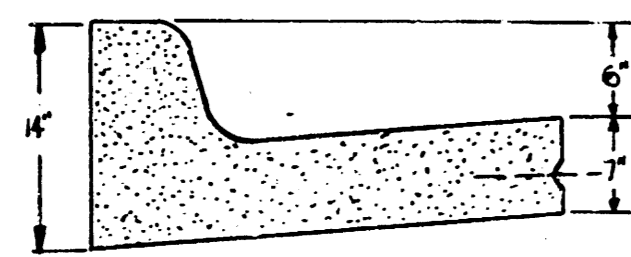

NON-STANDARD COMB. CB. & GTR.

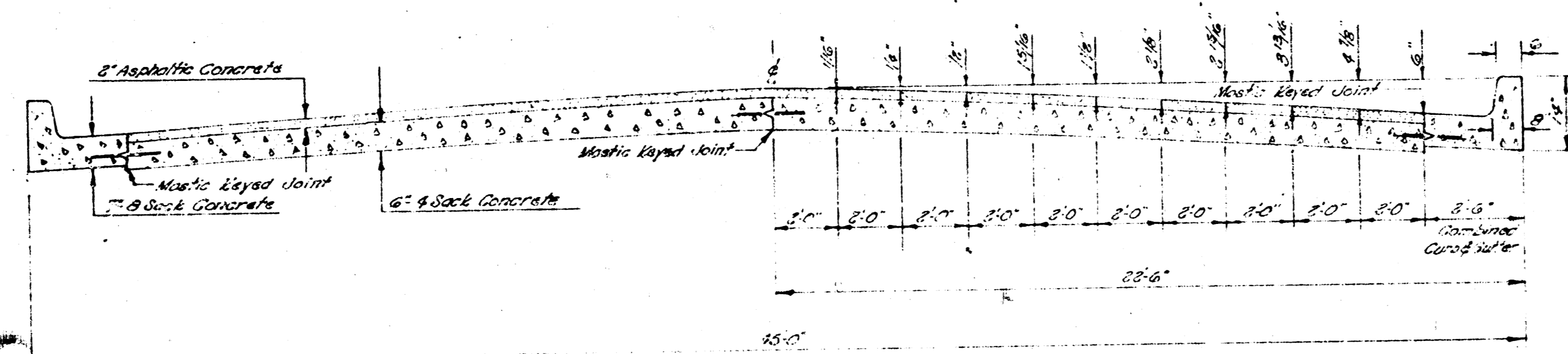

TYPICAL SECTION  
 NOT TO SCALE

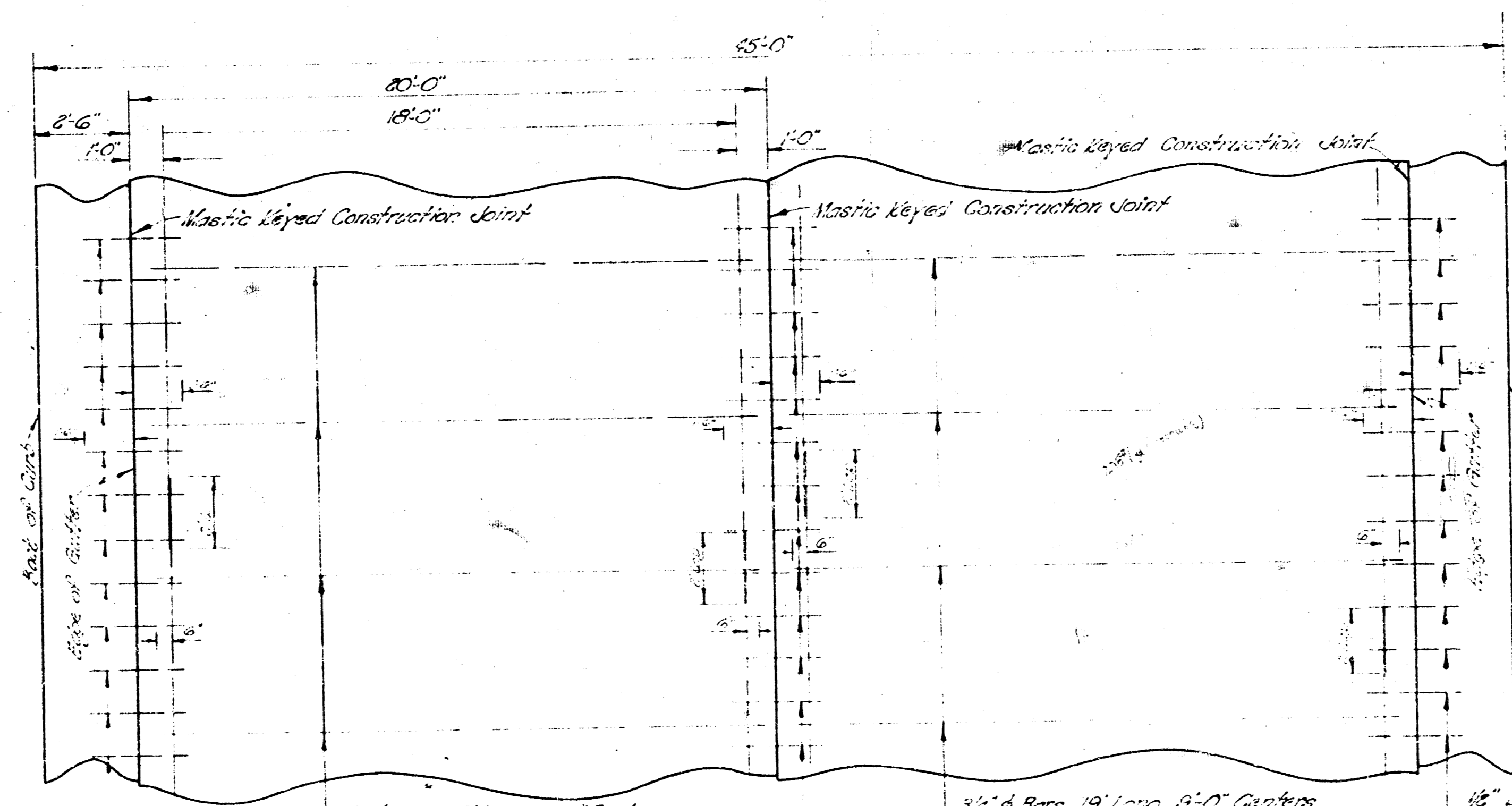

1/2" Dowel Bars, 3'-0" Long, 8'-6" Centers

3/4"  $\phi$  Bars, 18' Long, 9'-0" Centers

1/2" Dowel Bars, 3'-0" Long, 8'-6" Centers

1/2" Dowel Bars, 3'-0" Long, 8'-6" Centers

STEEL PATTERN  
 NOT TO SCALE  
 USE 3/4"  $\phi$  BARS EXCEPT WHERE NOTED



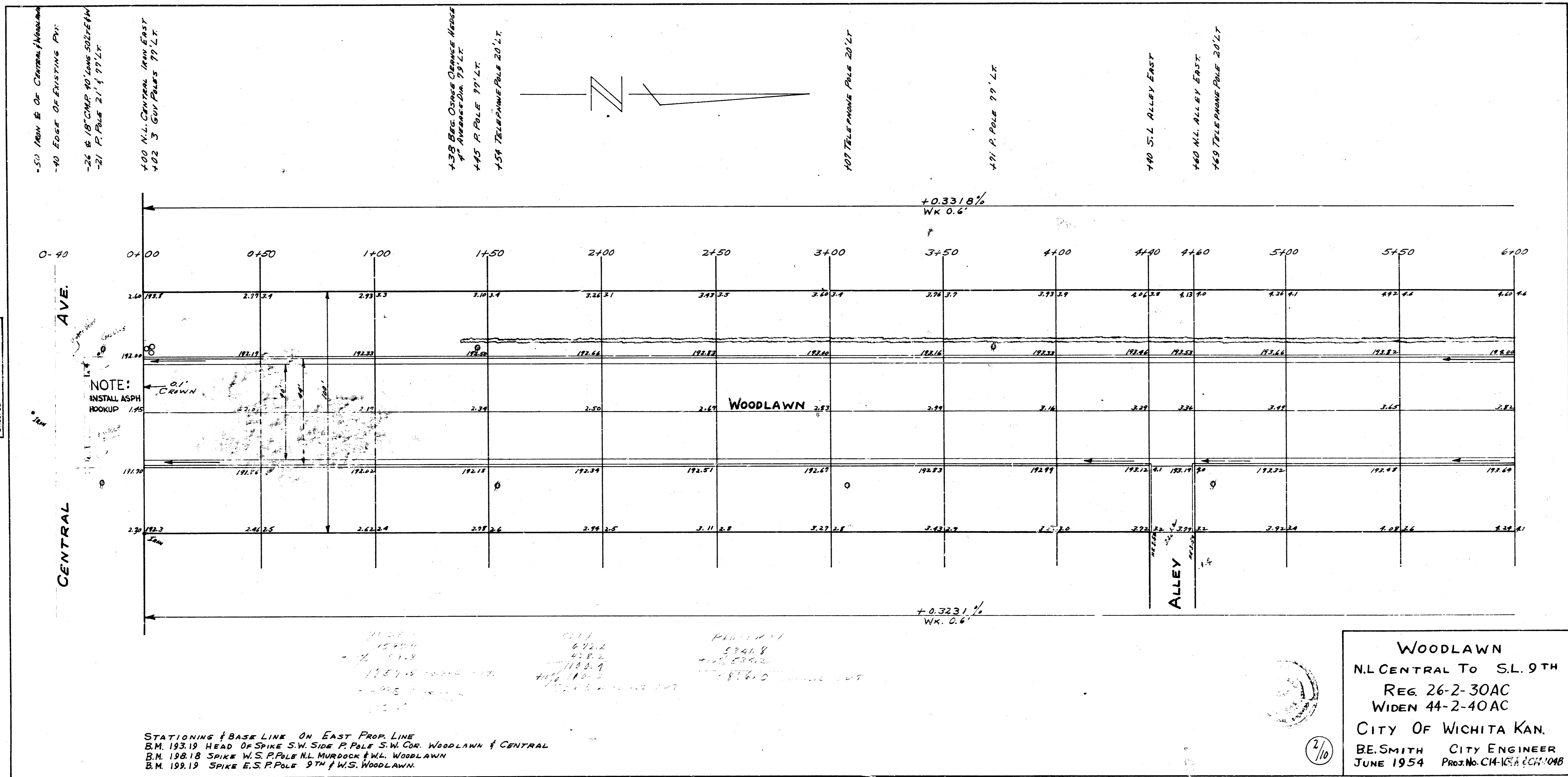

116 TELEPHONE POLE 20' LT  
138 H. POLE 77' LT

150 S.L. ELM 18W 0' LT

110.05 N.L. ELM 18W 0' LT

141 TELEPHONE POLE 20' LT

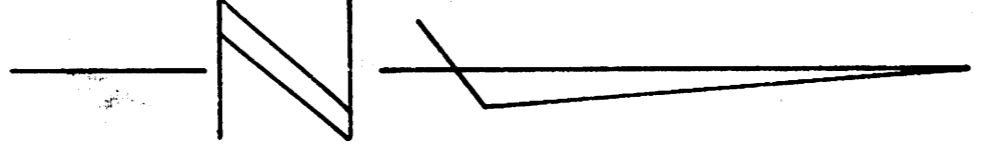

165 TELEPHONE POLE 20' LT

183 P. POLE 77' LT

170.12 S.L. CLAYTONIA 18W 0' LT

117 TELEPHONE POLE 20' LT

130.12 N.L. CLAYTONIA 18W 0' LT

139 P. POLE 77' LT

191 TELEPHONE POLE 20' LT

+0.3318%  
Wk. 0.6'

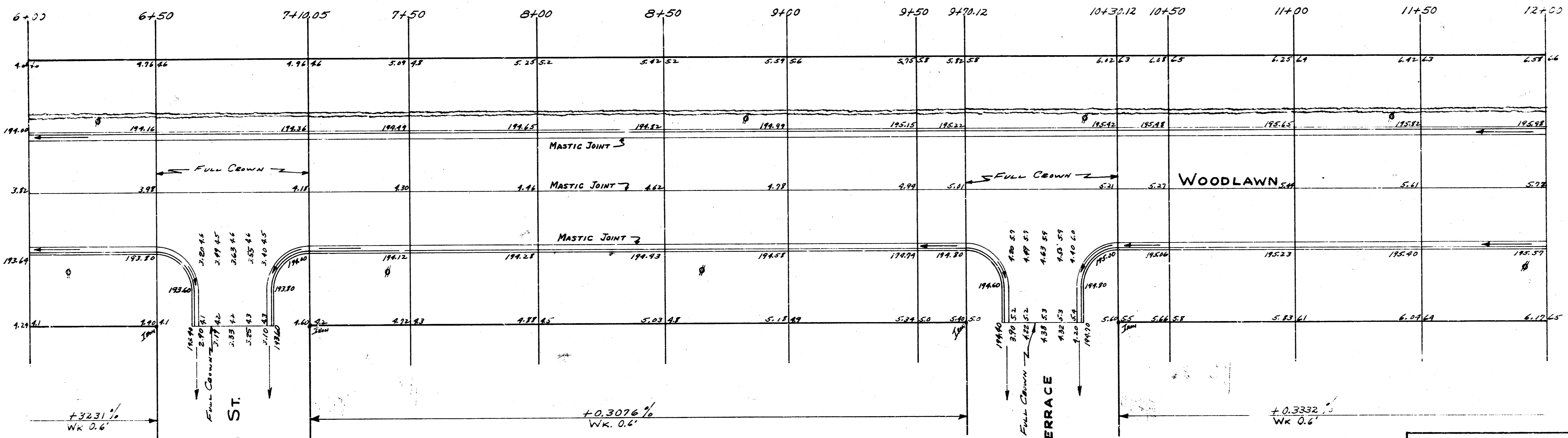

+0.3231%  
Wk. 0.6'

+0.3076%  
Wk. 0.6'

+0.3332%  
Wk. 0.6'

WOODLAWN

N.L. CENTRAL TO S.L. 9TH

3/10

+50.9 S.L. MURDOCK WEST  
 +57 END HERGE 83' LT  
 +70.2 S.L. MURDOCK EAST IRON  
 +80 P. POLE 78' LT  
 +80.95 WOODLAWN MURDOCK N. IRON  
 +118.9 N.L. MURDOCK WEST IRON  
 +302 N.L. MURDOCK EAST IRON  
 +464 TELEPHONE POLE 20' LT  
 +86 P. POLE 19' LT  
 +100 GUY POLE 79' LT  
 +103 TELEPHONE POLE 20' LT  
 +181.35 S.L. MARJORIE LANE N. IRON  
 +195.15 S.L. MARJORIE LANE E. IRON  
 +332 P. POLE 18' LT  
 +412.5 N.L. MARJORIE LANE E. IRON  
 +551.5 N.L. MARJORIE LANE E. IRON

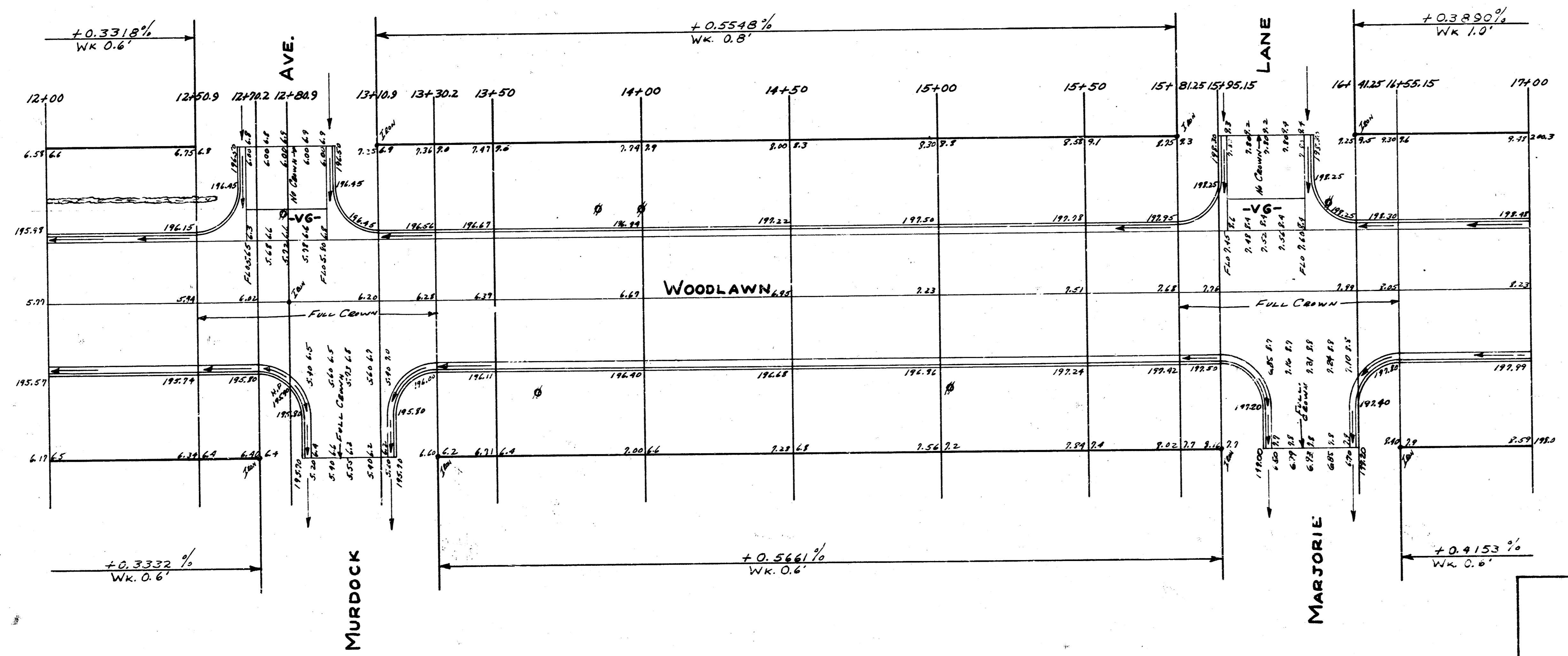
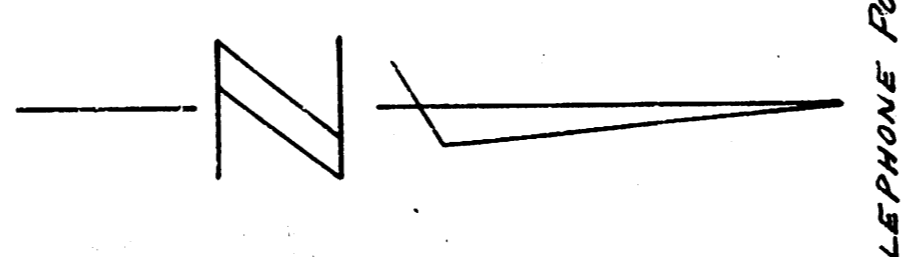

WOODLAWN  
 N.L. CENTRAL TO S.L. 9TH  
 4/10

TIES TO IRON & WOODLAWN & MURDOCK WEST  
 58.30 NW TO PROP. IRON W.L. WOODLAWN N.L. 9TH  
 70.39 NE TO PROP. IRON E.L. WOODLAWN N.L. 9TH  
 51.72 SE TO PROP. IRON E.L. WOODLAWN S.L. 9TH



