

HAMMERHEAD CUL-DE-SAC ON ZIMMERLY ST.  
E. L. LOT 9, BLK I, & LOT 4, BLK 3, BRIARCLIFF PARK

CITY OF WICHITA, KANSAS

M.E. LINDEBAK CITY ENGINEER

DATE:

PROJ. NO. 472 76 245 80963 000 000 001

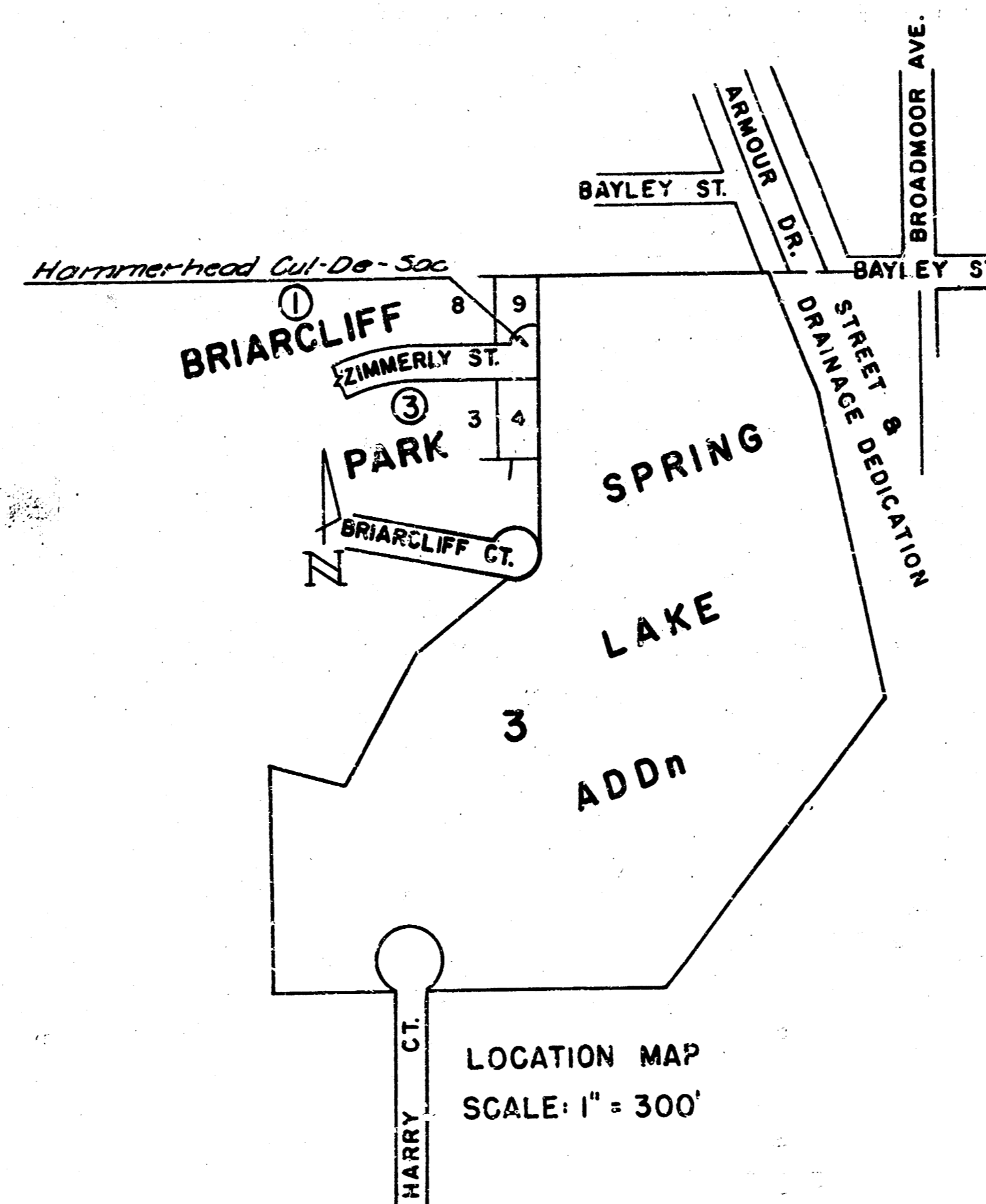

1/2

7-89 - Project has never been built  
Keep plans!!

on N.E. cor. conc. porch, house No. 7201 E. Zimmerly  
 Gouverneur & Lincoln, City St. Disc., 30' N. of & Lincoln & 2' E. of E. curb of W. Lane

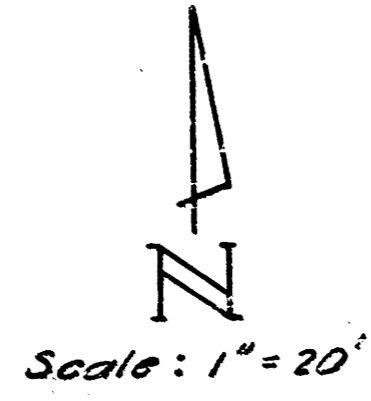

NOTE: Excavation on this project shall be considered incidental to cost of pavement. No lime treatment or manipulation shall be used on subbase, but the subbase under new pvt. shall be compacted.

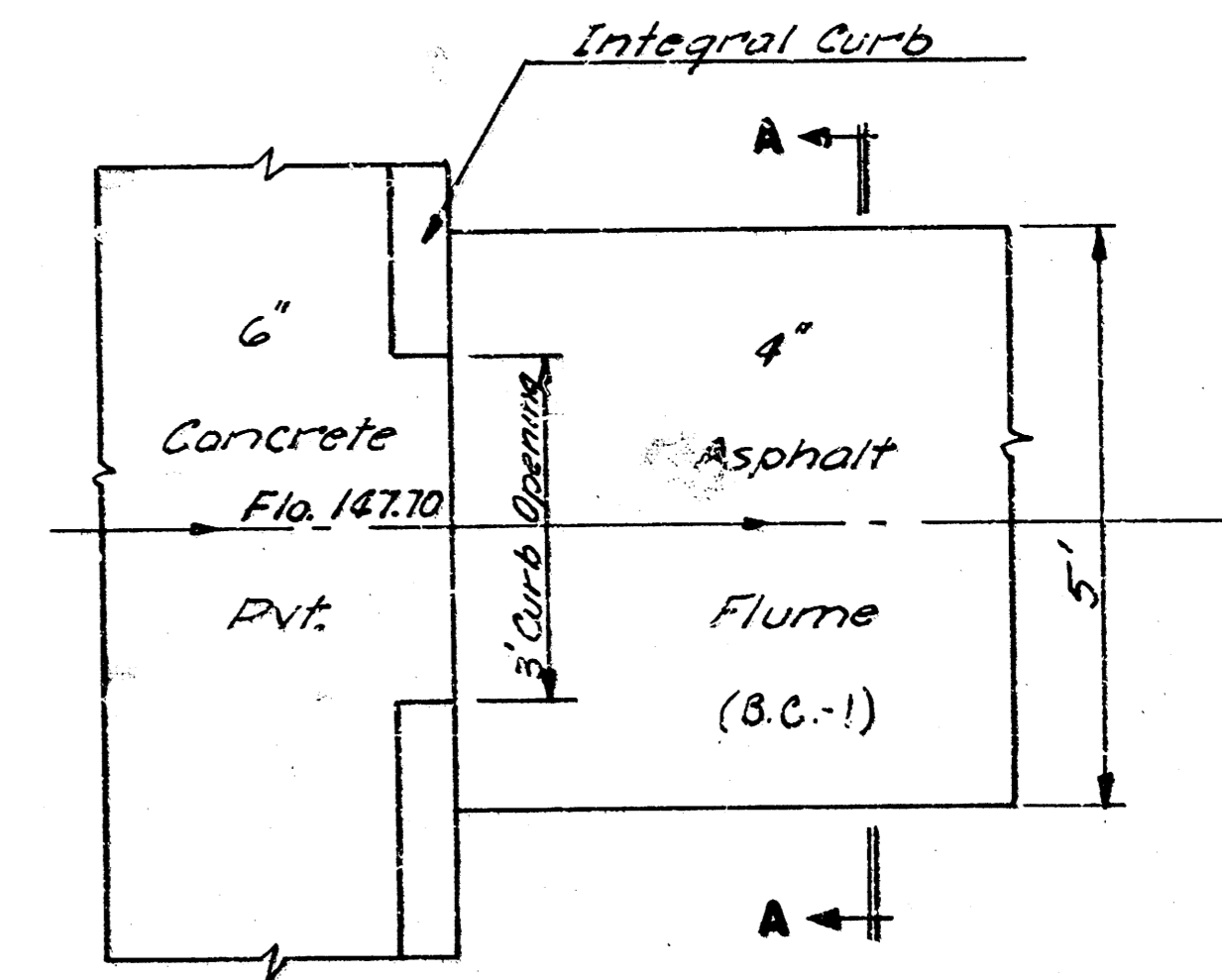
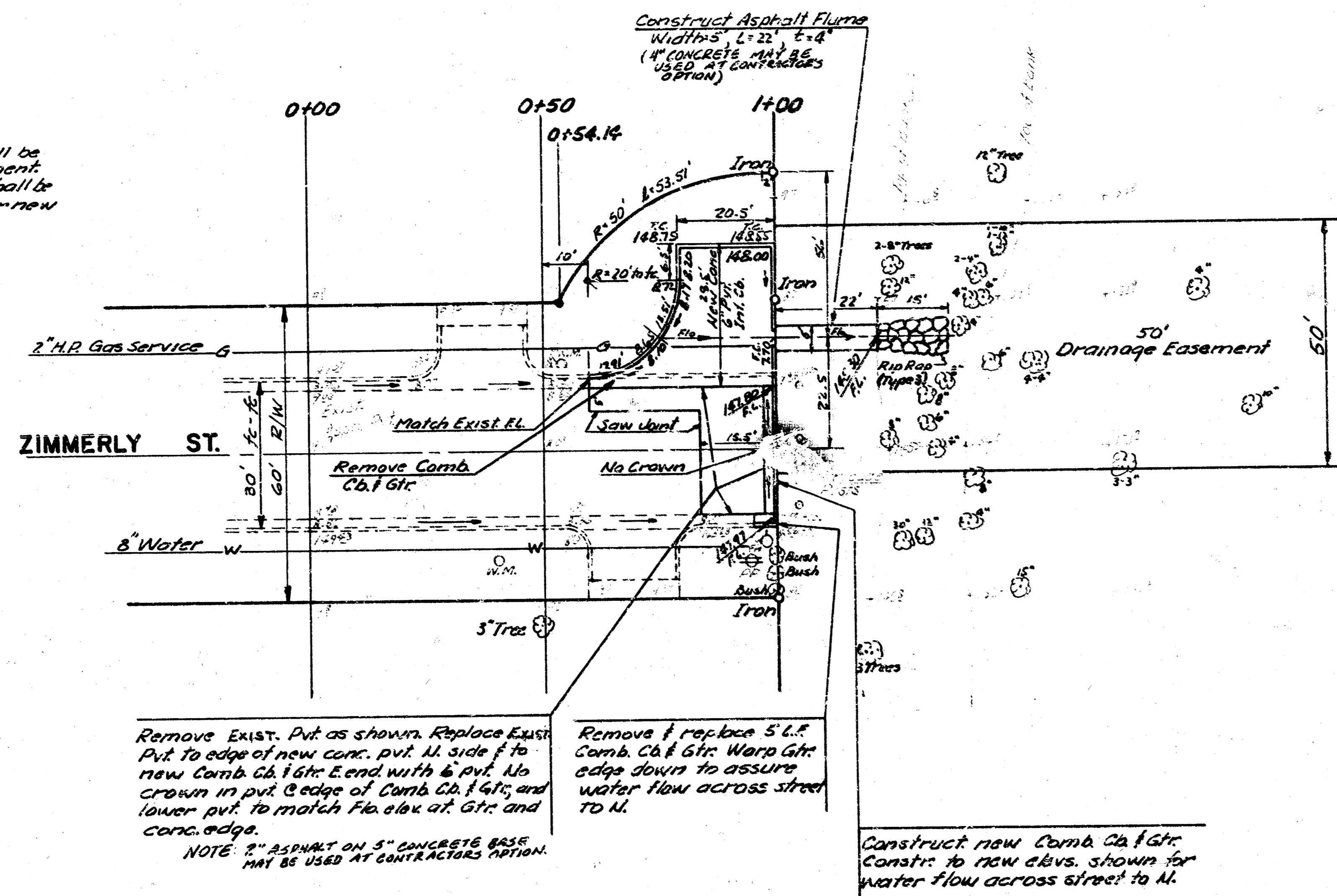

DETAIL - CURB OPENING  
 NO SCALE

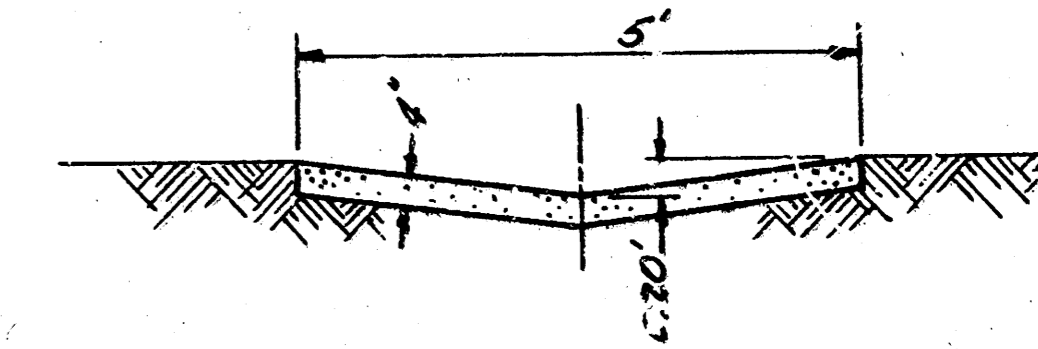

SECTION A-A  
 NO SCALE

2/2

HAMMERHEAD CUL-DE-SAC ON ZIMMERLY ST.  
 E. L. LOT 9, BLK 1, & LOT 4, BLK 3, BRIARCLIFF PARK

PROJ. NO. 472 76 245 80563 000 000 001

10 - 8 - 1 12