

- EVERY ADDITION**
- Block 3 Lots 1 to 7 Morris Bldg. Co. Inc.
 - Block 3 Lot 8 Mary M. Boyd
 - Block 3 Lots 9 & 10 Morris Bldg. Co. Inc.
 - Block 4 Lot 1 Morris Bldg. Co. Inc.
 - Block 4 Lot 2 Harry St. Impr. Co. Inc.
 - Block 4 Lot 3 Carolyn Kauffman
 - Block 4 Lots 4 to 10 Morris Bldg. Co. Inc.

PROPERTY OWNERSHIP MAP
 THE CITY OF WICHITA, KANSAS
 PROJECT NO. 35-871 A35-(7)

	WILSON COMPANY ENGINEERS & ARCHITECTS SALINA - KANSAS	SHEET OF
	DATE SCALE BY	SHEET OF

1. Sta. 249+23.09 Back
 2. Sta. 248+83.09 Ahead
 3. Sta. 248+82.01

EQUATION
 Sta. 256+20.79 Back
 Sta. 256+15.51 Ahead

Sta. 265+72.09 Back END
 Project No. 35-871 A35-1(7)49 Part I
 Sta. 58+99.12 Ahead BEGIN
 Project No. 35-A71 A35-1(1)49 Part III

EQUATION
 Sta. 265+72.09 Back
 Sta. 58+99.12 Ahead
 25 Ft. Sta. 58+99.12

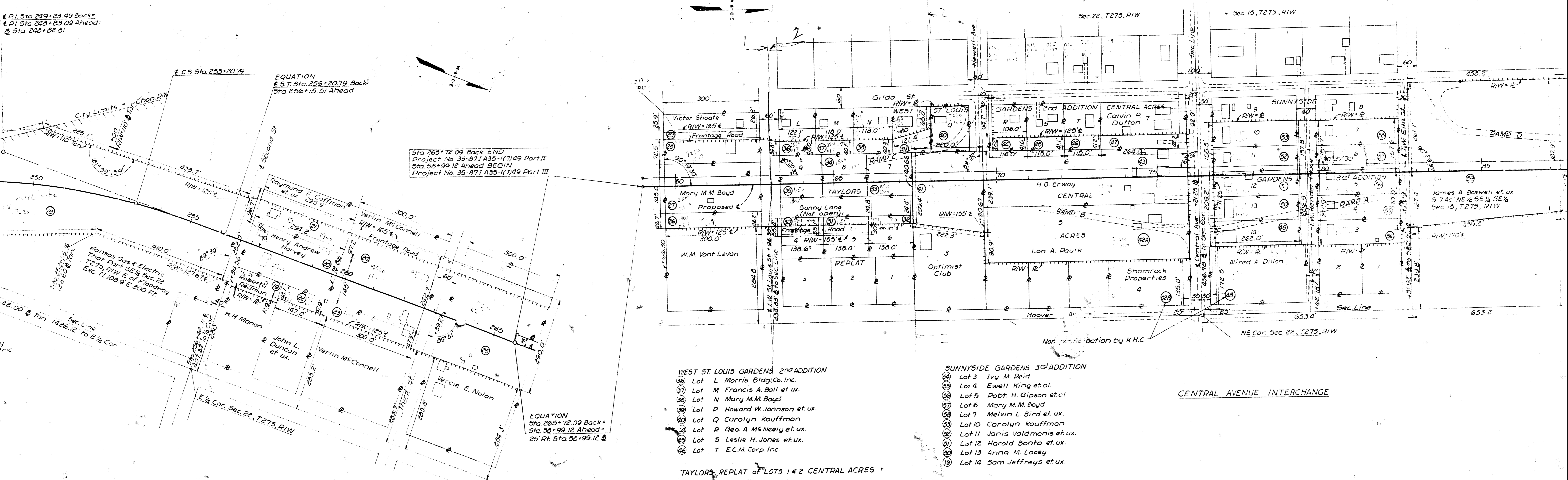

- WEST ST. LOUIS GARDENS 2ND ADDITION**
- 36 Lot L Morris Bldg. Co. Inc.
 - 37 Lot M Francis A. Ball et ux.
 - 38 Lot N Mary M. M. Boyd
 - 39 Lot P Howard W. Johnson et ux.
 - 40 Lot Q Carolyn Kauffman
 - 41 Lot R Geo. A. McNeely et ux.
 - 42 Lot S Leslie H. Jones et ux.
 - 43 Lot T E.C.M. Corp. Inc.

- TAYLORS REPLAT OF LOTS 1 & 2 CENTRAL ACRES**
- 1 Lot 1 Hazel I. Killen et al.
 - 2 Lot 2 Luther S. Taylor
 - 3 Lot 3 Jack S. Taylor et ux.
 - 4 Lot 4 Luther S. Taylor
 - 5 Lot 5 Luther S. Taylor
 - 6 Lot 6 Luther S. Taylor
 - 7 Lot 7 Luther S. Taylor
 - 8 Lot 8 Luther S. Taylor
 - 9 Lot 9 Luther S. Taylor

- SUNNYSIDE GARDENS 3RD ADDITION**
- 44 Lot 3 Ivy M. Reid
 - 45 Lot 4 Ewell King et al.
 - 46 Lot 5 Robt. H. Gipson et al.
 - 47 Lot 6 Mary M. M. Boyd
 - 48 Lot 7 Melvin L. Bird et ux.
 - 49 Lot 10 Carolyn Kauffman
 - 50 Lot 11 Janis Valdemis et ux.
 - 51 Lot 12 Harold Bonta et ux.
 - 52 Lot 13 Anna M. Lacey
 - 53 Lot 14 Sam Jeffreys et ux.

CENTRAL AVENUE INTERCHANGE

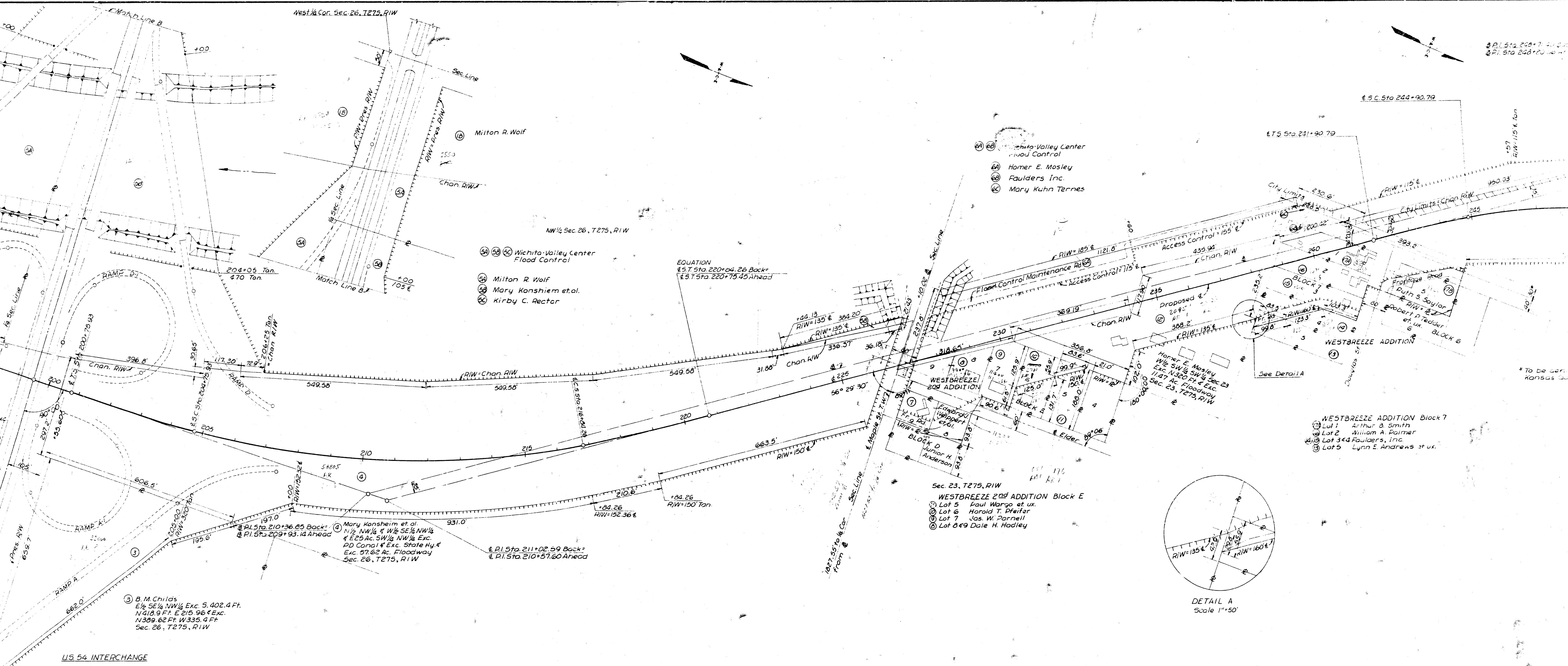

West 1/4 Cor. Sec. 26, T275, R1W

NW 1/4 Sec. 26, T275, R1W

Sec. 23, T275, R1W

WESTBREEZE 2ND ADDITION Block E
 ① Lot 5 Paul Wargo et ux.
 ② Lot 6 Harold T. Dreifar
 ③ Lot 7 Jos. W. Parnell
 ④ Lot 8 & 9 Dale H. Hadley

WESTBREEZE ADDITION Block 7
 ① Lot 1 Arthur A. Smith
 ② Lot 2 William A. Palmer
 ③ Lot 3 & 4 Faulders, Inc.
 ④ Lot 5 Lynn E. Andrews et ux.

DETAIL A
 Scale 1"=50'

③ B. M. Childs
 E 1/2 SE 1/4 NW 1/4 Exc. S. 402.4 Ft.
 N 618.9 Ft. E 215.96 Ft. Exc.
 N 309.62 Ft. W 335.4 Ft.
 Sec. 26, T275, R1W

US 54 INTERCHANGE

PROPERTY OWNERSHIP MAP

THE CITY OF WICHITA, KANSAS
LEGEND

- STATE OR NATIONAL LINE
 - COUNTY LINE
 - SECTION LINE
 - TOWNSHIP LINE
 - GRANT LINE
 - CORPORATE LIMITS
 - ACCESS CONTROL
 - RIGHT OF WAY LINE
 - TRAVELED WAY
 - TRACT INDEX NUMBER
-
- ACCESS RESTRICTED TO HIGHWAY FROM ABUTTING PROPERTY
 - ACCESS NOT RESTRICTED TO FRONTAGE ROAD FROM ABUTTING PROPERTY
 - EXISTING R/W

Scale 1" = 100'

EQUATION
 + Sta 192+46.08 Back
 + Sta 192+46.43 Ahead
 @ P.T. Sta. 192+46.03

Sta 191+83.00 END
 Project No. 35-871 A35-1(7)49 Part I
 BEGIN
 Project No. 35-871 A35-1(7)49 Part II

Chas. C. Diumb
 W 5/8 Ac. SW 1/4 NE 1/4
 Sec. 26, T27S, R1W

G.M. Groendycke
 NE 1/4 SW 1/4 of RR Exc
 PD Canal & Exc. 1.51
 Ac. Floodway
 Sec. 26, T27S, R1W

B. M. Childs
 E 1/2 SE 1/4 NW 1/4 Exc. 5, 402.4 Ft.
 N 418.9 Ft. E 215.96 Ft. Exc.
 N 369.62 Ft. W 335.4 Ft.
 Sec. 26, T27S, R1W

Wichita-Valley Center
 Flood Control
 Milton R. Wolf
 Mary Konshiem et al.
 Kirby C. Rector

EQUATION
 + Sta 220+84.26 Back
 + Sta 220+73.43 Ahead

Sec. 23, T27S, R1W
 WESTBREEZE 229 ADDITION
 Lot 5 Paul Wargo et al.
 Lot 6 Harold T. Pfeifer
 Lot 7 Jas. W. Parnell
 Lot 8 Dale H. Hadley

DRAWN: GROWER
 DESIGNED: DUFFIN
 COMPUTED: SHUMPERT
 REVISION: 10/02

