BENCHMARK:
BM #1: "□" CUT, TOP OF CURB, S. SIDE OF SUNDANCE AS DEDICATED IN SAVANNA AT CASTLE ROCK RANCH 7TH ADDITION, 25'± W. OF THE WEST LINE OF THE SE1/4 OF SEC. 12, TWP. 27-S, R-2-E.
ELEV. = 1347.33 NGVD29

BM #2: 60d NAIL IN HIGH LINE POLE, 30' SOUTH OF S1/4 COR., SEC. 12, TWP. 27-S, R-2-E.
ELEV. = 1348.58 NGVD29 (PER COUNTY RECORD)

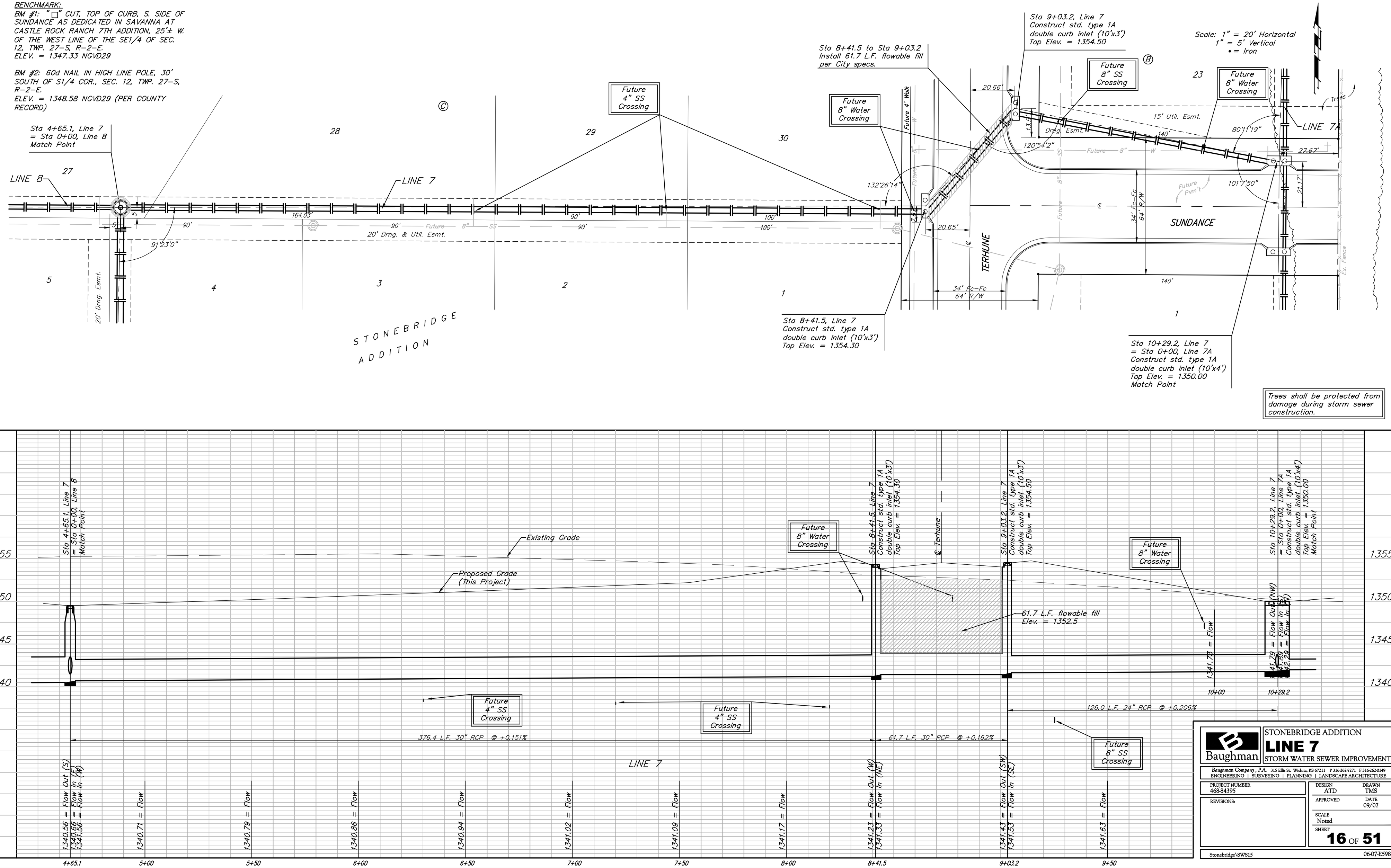

STONEBRIDGE ADDITION
LINE 7
STORM WATER SEWER IMPROVEMENTS

Baughman Company, P.A. 315 Ellis St. Wichita, KS 67211 P 316.262.7271 F 316.262.0149
ENGINEERING | SURVEYING | PLANNING | LANDSCAPE ARCHITECTURE

PROJECT NUMBER 468-84395	DESIGN ATD / DRAWN TMS
REVISIONS:	APPROVED / DATE 09/07
	SCALE Noted
	SHEET 16 OF 51

Stonebridge\SWS15 06-07-E598