

# HAMPTON SQUARE

AN ADDITION TO WICHITA, SEDGWICK COUNTY, KANSAS

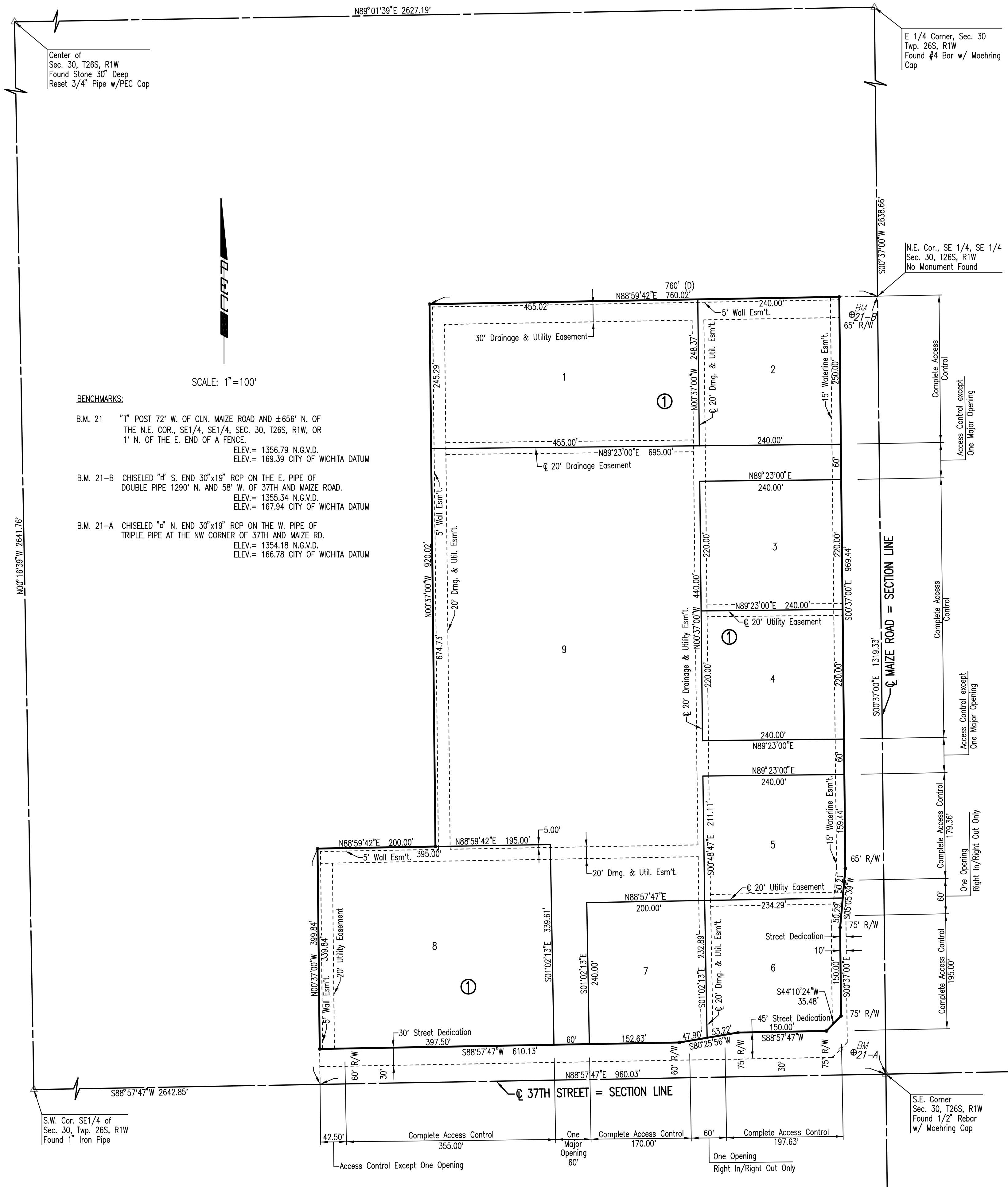

Center of  
Sec. 30, T26S, R1W  
Found Stone 30" Deep  
Reset 3/4" Pipe w/PEC Cap

E 1/4 Corner, Sec. 30  
Twp. 26S, R1W  
Found #4 Bar w/ Moehring  
Cap

N.E. Cor., SE 1/4, SE 1/4  
Sec. 30, T26S, R1W  
No Monument Found

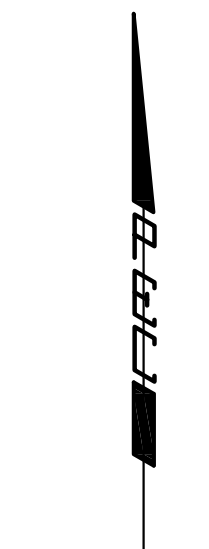

SCALE: 1"=100'

**BENCHMARKS:**

- B.M. 21 "T" POST 72" W. OF CLN. MAIZE ROAD AND ±656' N. OF THE N.E. COR., SE1/4, SE1/4, SEC. 30, T26S, R1W, OR 1' N. OF THE E. END OF A FENCE.  
ELEV.= 1356.79 N.G.V.D.  
ELEV.= 169.39 CITY OF WICHITA DATUM
- B.M. 21-B CHISELED "σ" S. END 30"x19" RCP ON THE E. PIPE OF DOUBLE PIPE 1290' N. AND 58' W. OF 37TH AND MAIZE ROAD.  
ELEV.= 1355.34 N.G.V.D.  
ELEV.= 167.94 CITY OF WICHITA DATUM
- B.M. 21-A CHISELED "σ" N. END 30"x19" RCP ON THE W. PIPE OF TRIPLE PIPE AT THE NW CORNER OF 37TH AND MAIZE RD.  
ELEV.= 1354.18 N.G.V.D.  
ELEV.= 166.78 CITY OF WICHITA DATUM

N00°16'38"W 2641.75'

S.W. Cor. SE1/4 of  
Sec. 30, Twp. 26S, R1W  
Found 1" Iron Pipe

S.E. Corner  
Sec. 30, T26S, R1W  
Found 1/2" Rebar  
w/ Moehring Cap

Save: 09-24-2007 1:44:34 PM by: AME  
Plot: Scale: 1:100 09-24-2007 3:07:06 PM by: AME  
C:\2007\07227\000\07227-000-Plot

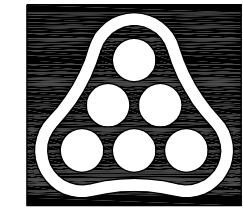

| No.   | Revision | By      | Date         |
|---|----------|---------|--------------|
| <b>LATERAL 4, MAIN 7 OF THE<br/>NORTHWEST INTERCEPTOR SEWER</b><br><b>PLAT</b><br>JAMES L. ARMOUR, P.E. - CITY ENGINEER<br>CITY OF WICHITA PROJECT NO. 468-83826<br><b>Professional Engineering Consultants, P.A.</b><br>303 S. TOPEKA • WICHITA, KANSAS 67202<br>316-262-2691 • FAX 316-262-3003 |          |         |              |
| Designed by   | MDK      | Job No. | 35-07227-042 |
| Drawn by  | SAW      | Date    | May 2007     |