

LOCATION MAP
 STORM WATER SEWER NO. 67
 CITY OF WICHITA
 B.E. SMITH CITY ENGINEER
 PROJ. NO. C26-19

SHEET NO. 1 OF 14
 DATE: 11/11/19

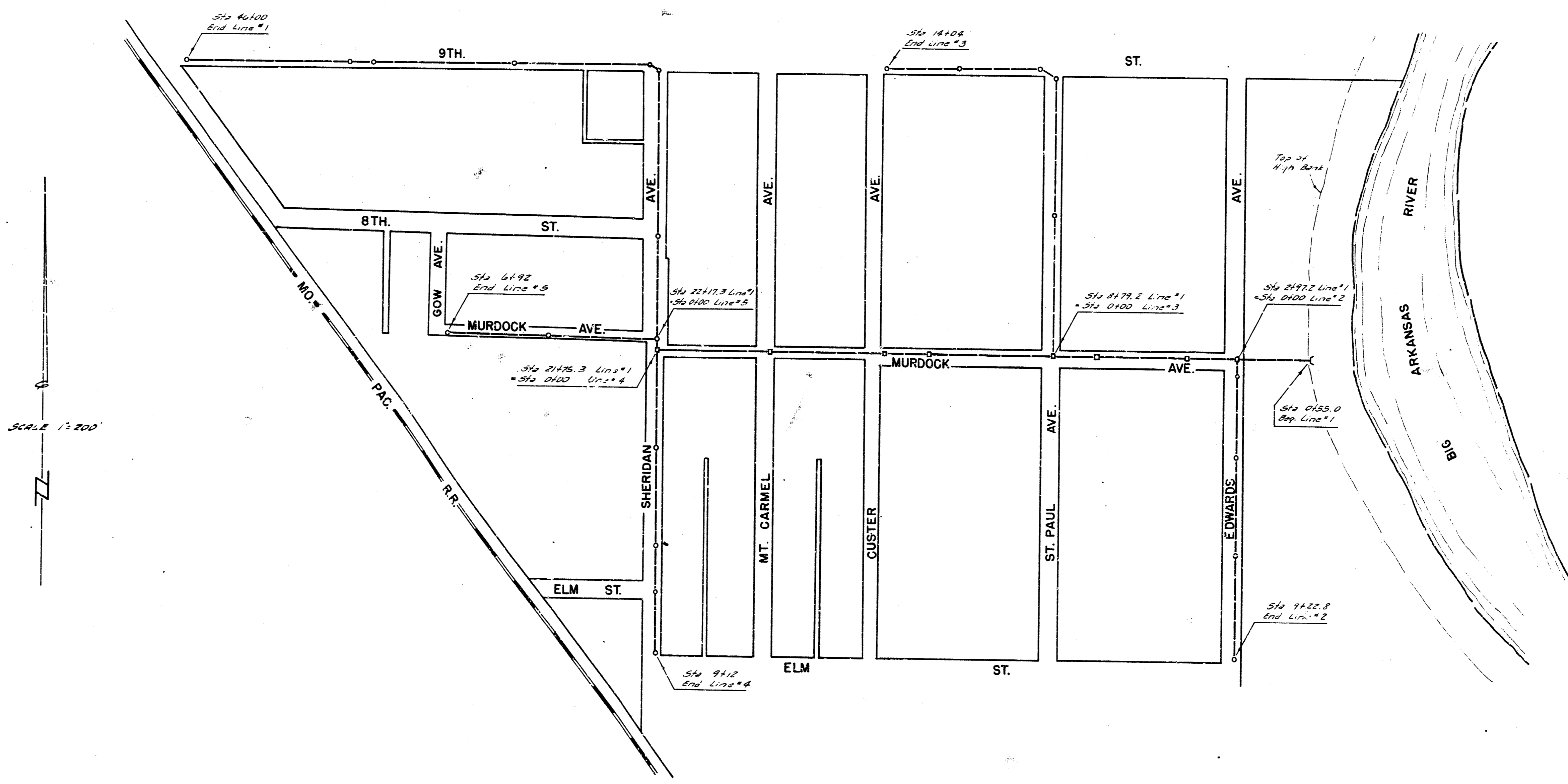

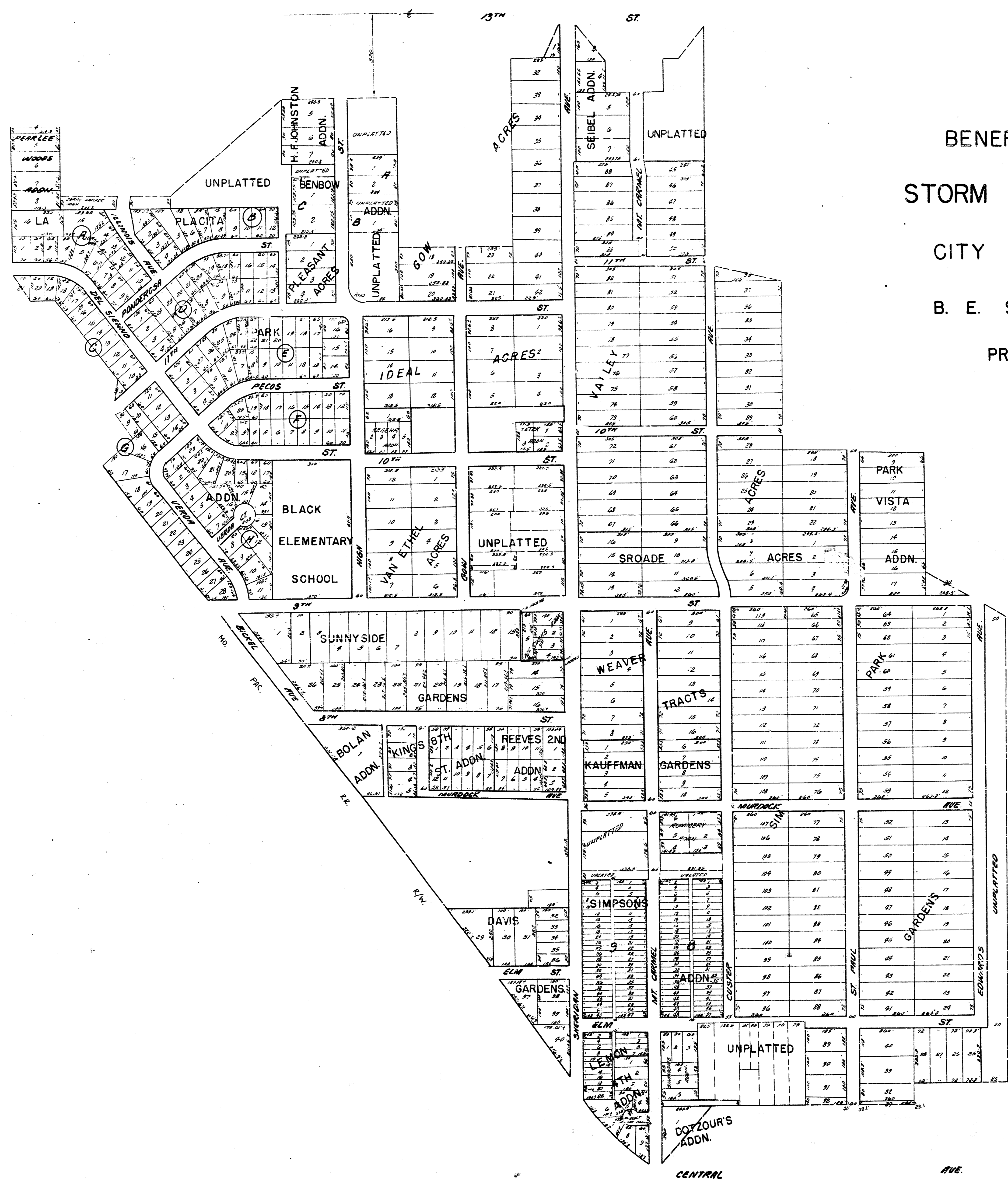

BENEFIT DISTRICT MAP
 STORM WATER SEWER NO. 67
 CITY OF WICHITA, KANS.
 B. E. SMITH, CITY ENGINEER
 PROJECT NO. C 26-19

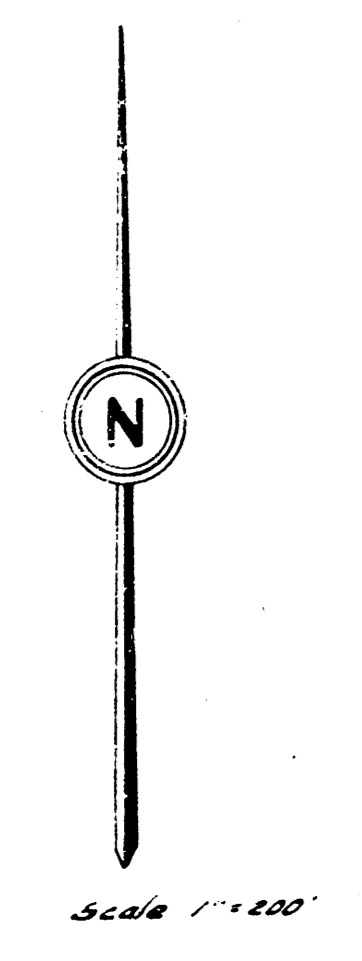

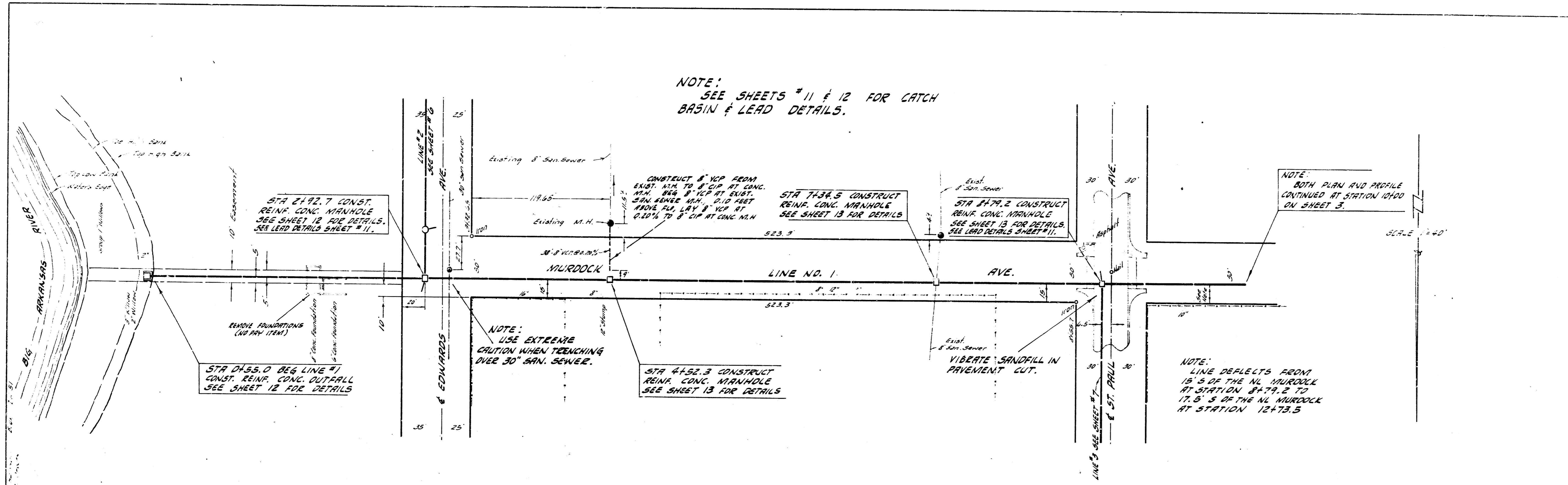

8.11.11.99 NE COE CONC. PARCH HD SW COE MURDOCK & EDWARDS.

PLAN SCALE 1" = 40'
PROFILE SCALE 1" = 40' HORIZ, 1" = 4' VERTICAL

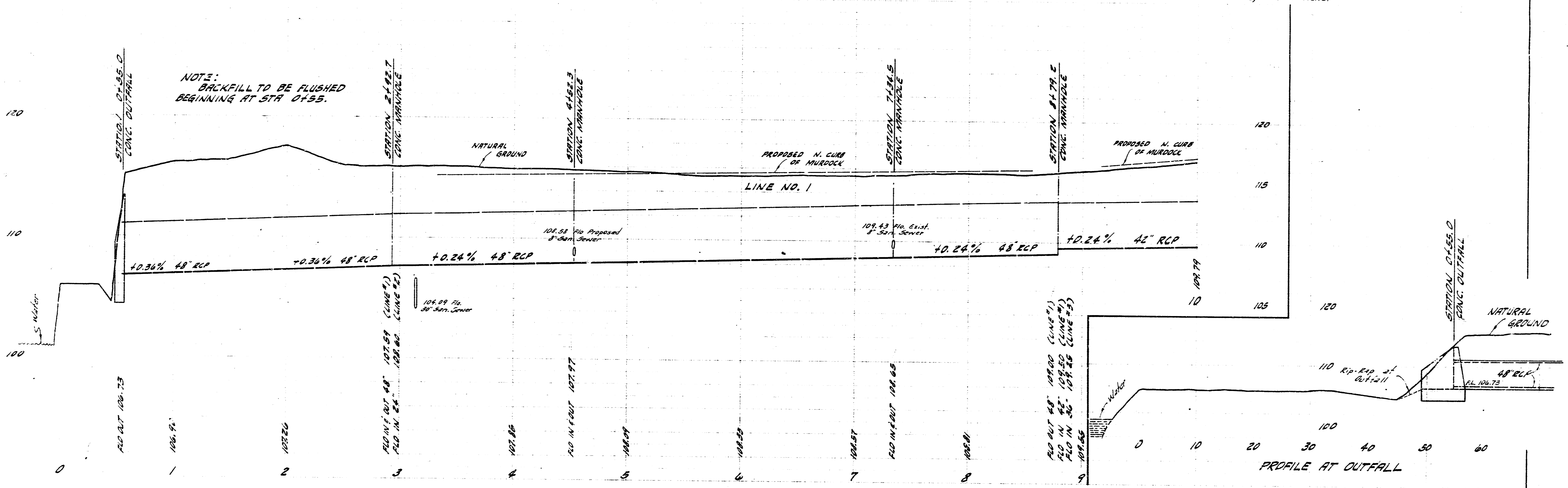

STORM WATER SEWER NO. 67
PROJ. NO. CEG-19 SHEET 2 OF 14

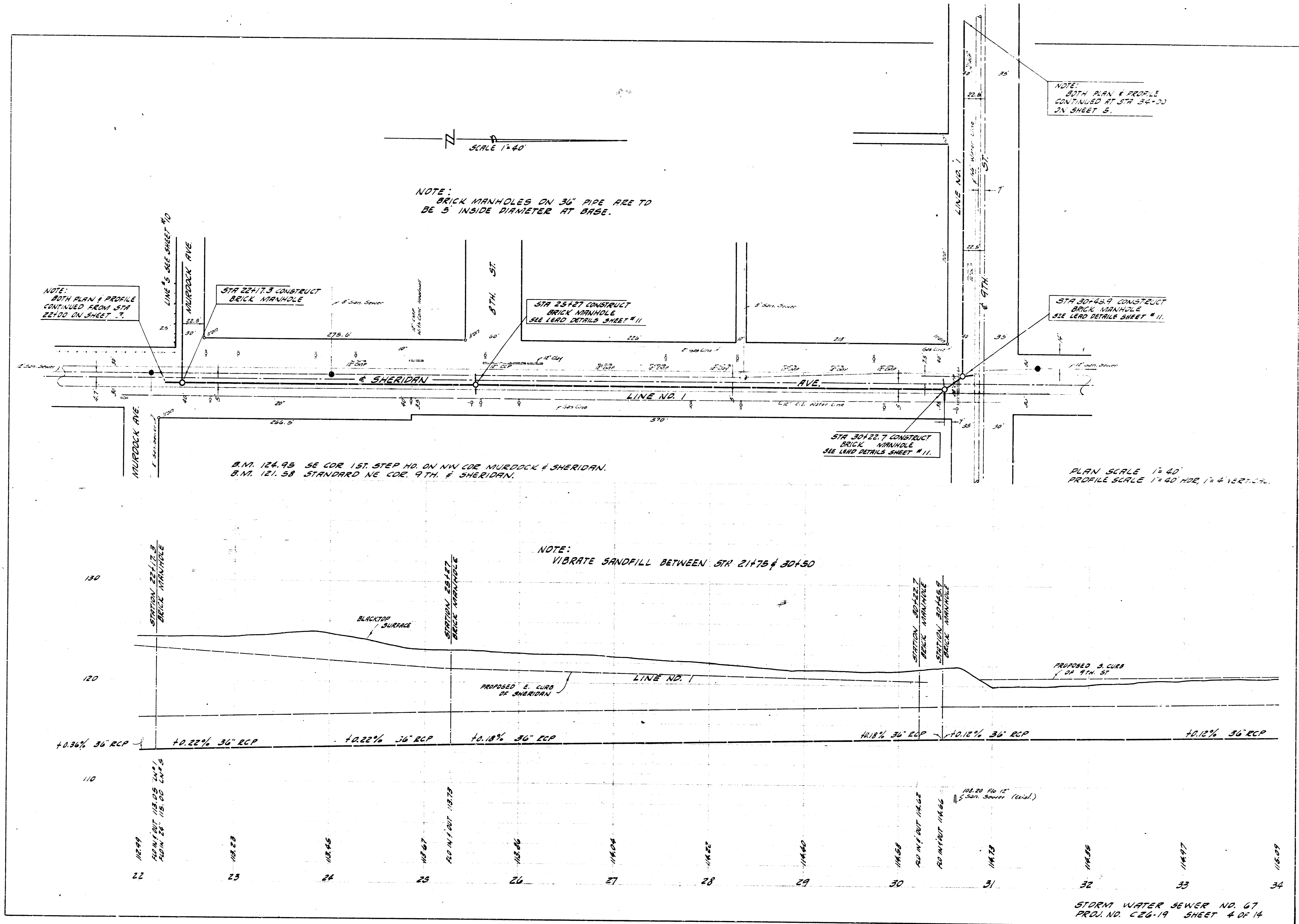

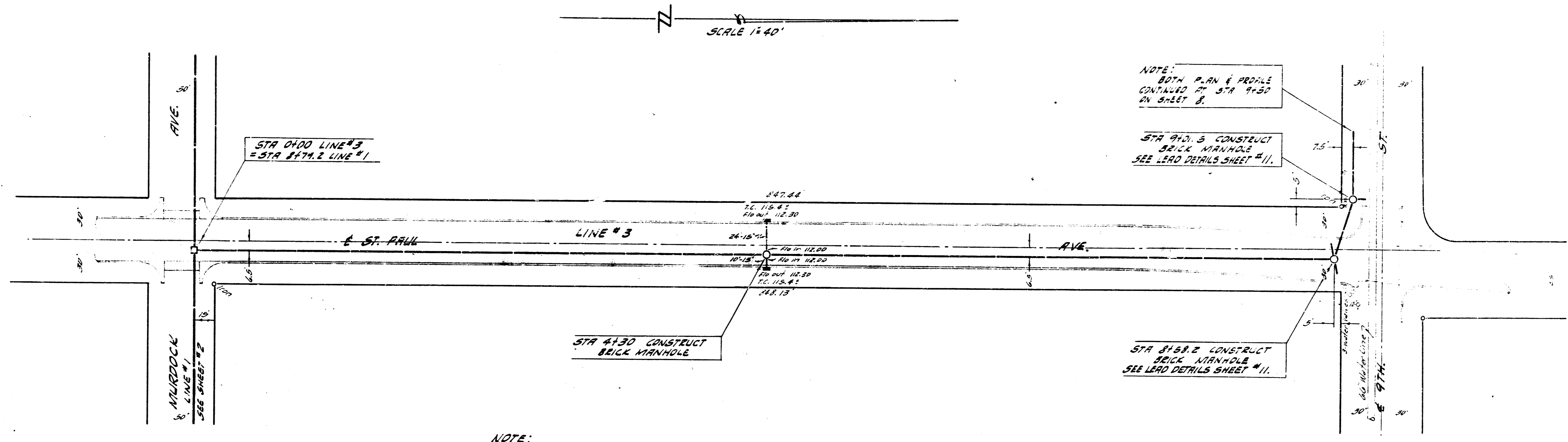

NOTE:
VIBRATE SAND BACKFILL BETWEEN STA 0+00 & 8+75.

B.M. 117.29 FIRE PLUG SE COR ST. PAUL & MURDOCK

PLAN SCALE 1"=40'
PROFILE SCALE 1"=40' HORIZ, 1"=4' VERTICAL

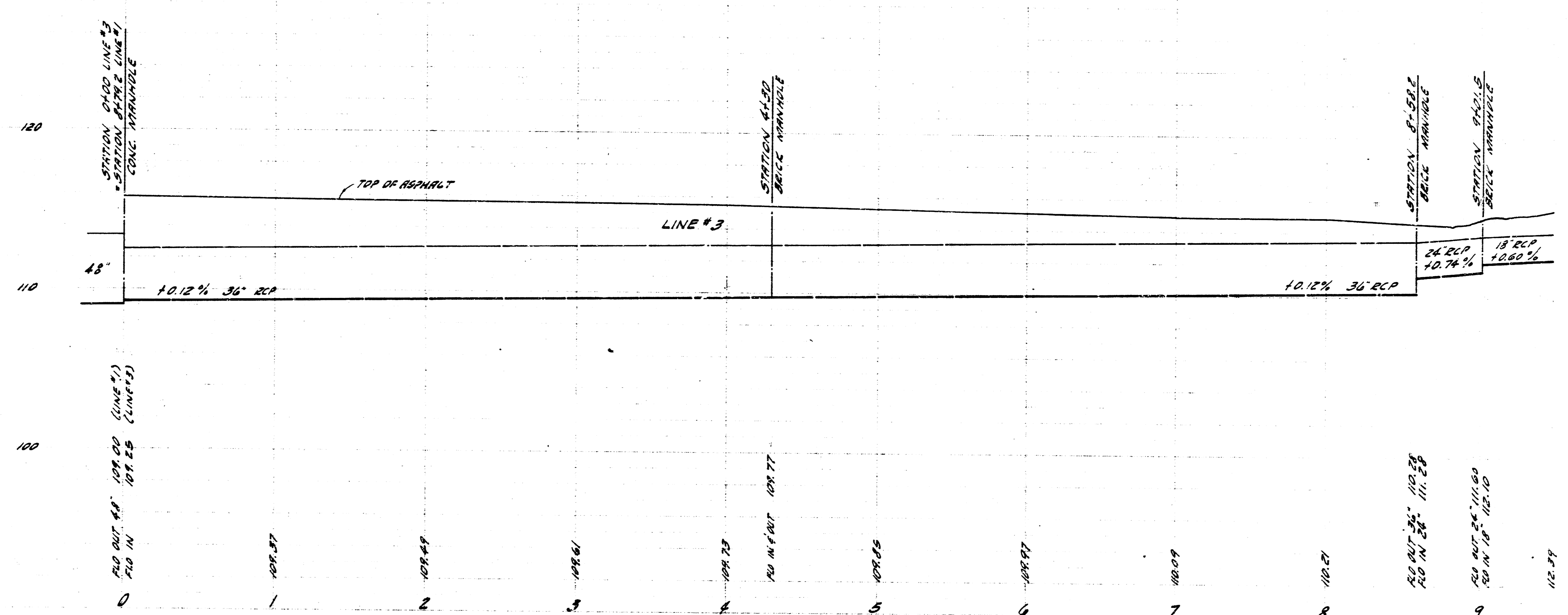

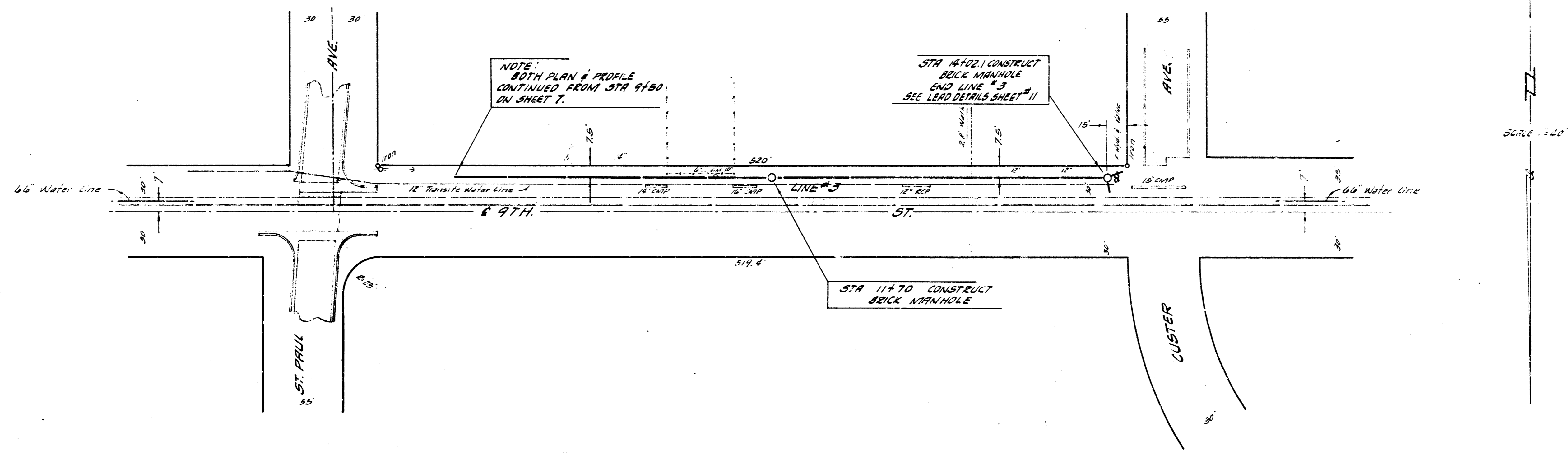

B.M. 122.77 FIRE PLUG 9TH & CUSTER

PLAN SCALE 1:40
 PROFILE SCALE 1:40 HOR, 1:4 VERTICAL

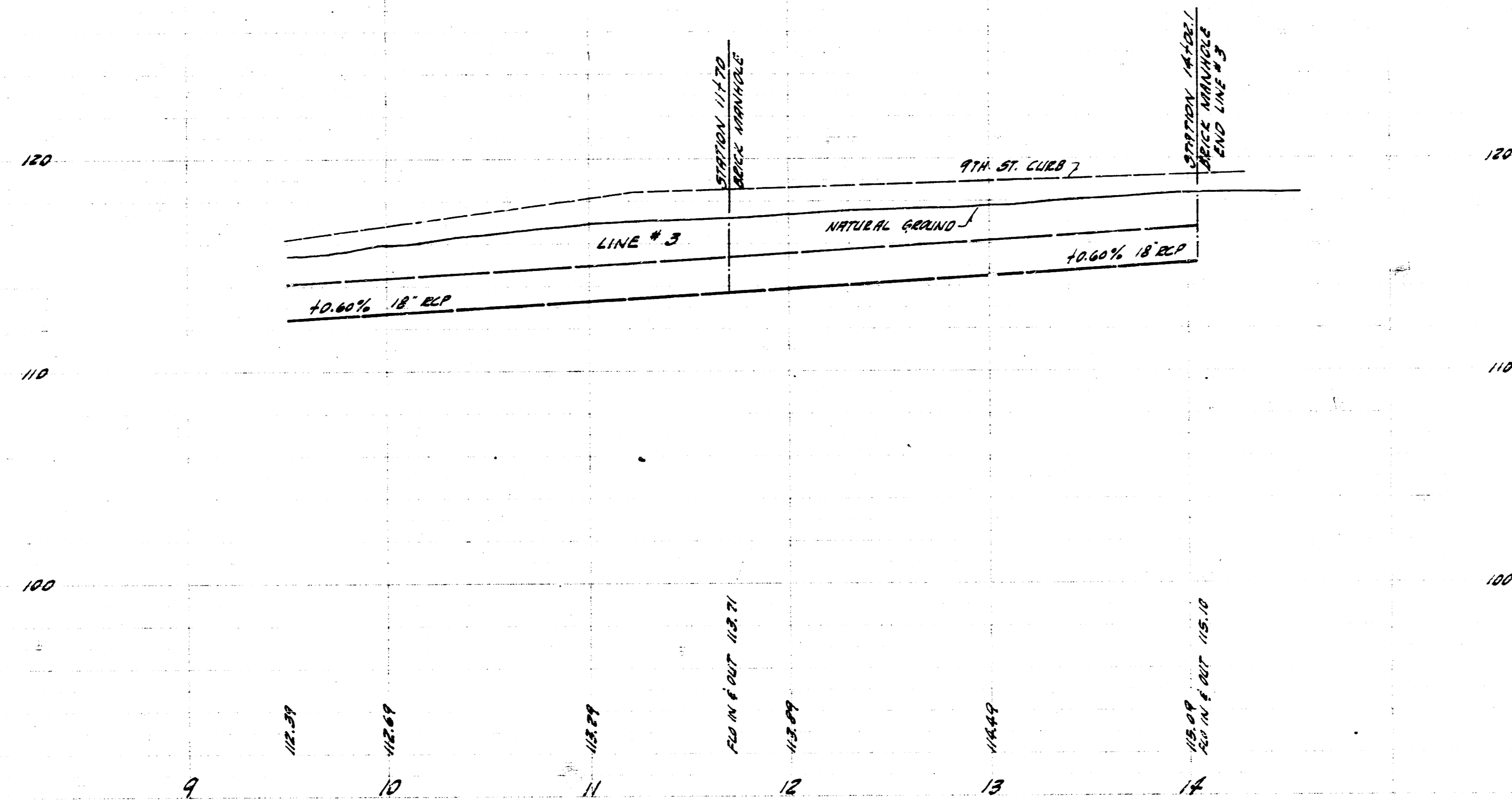

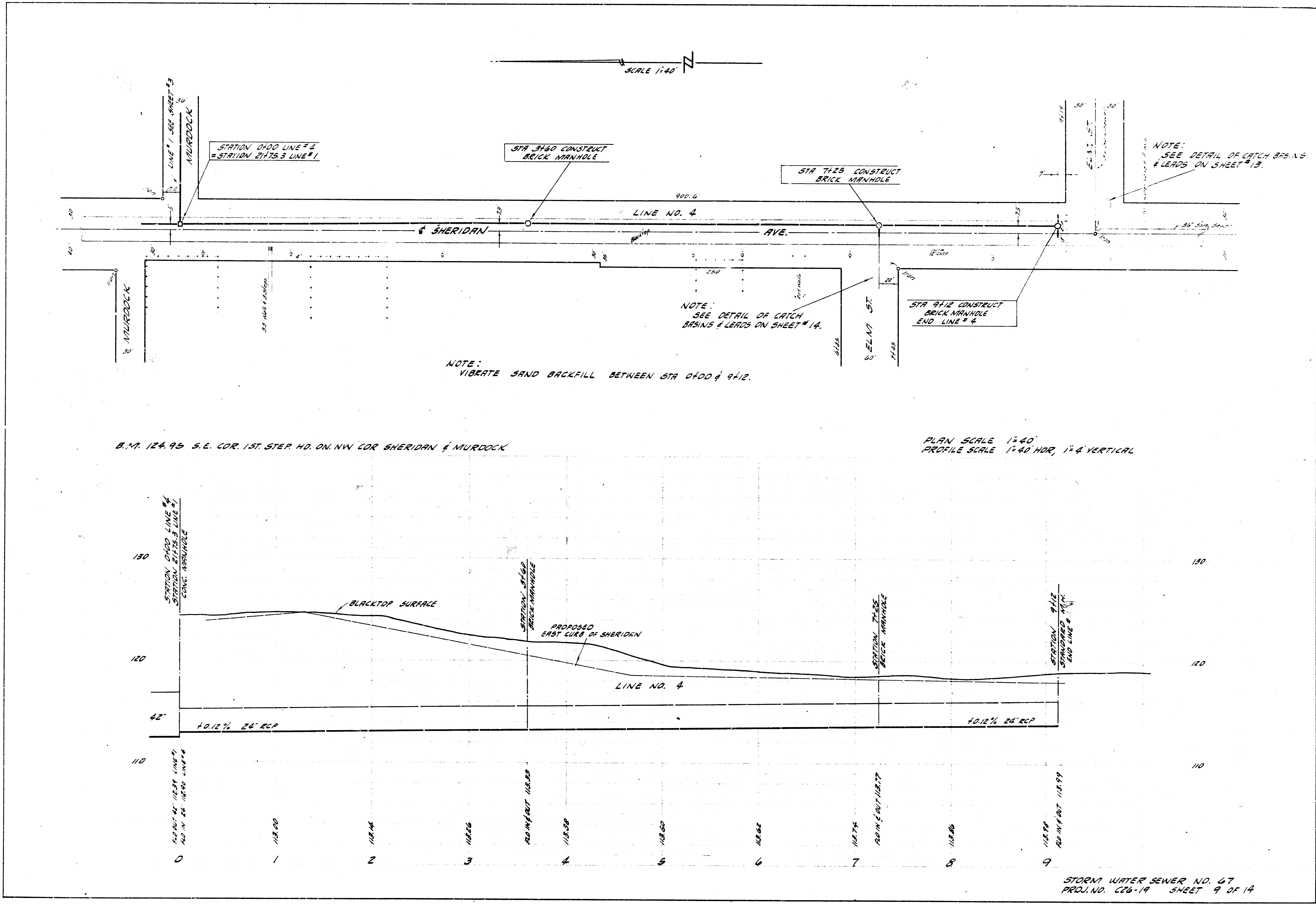

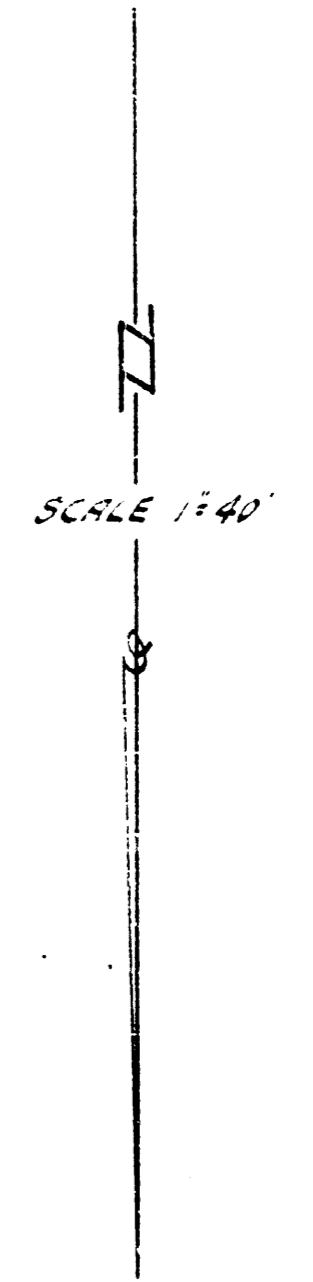
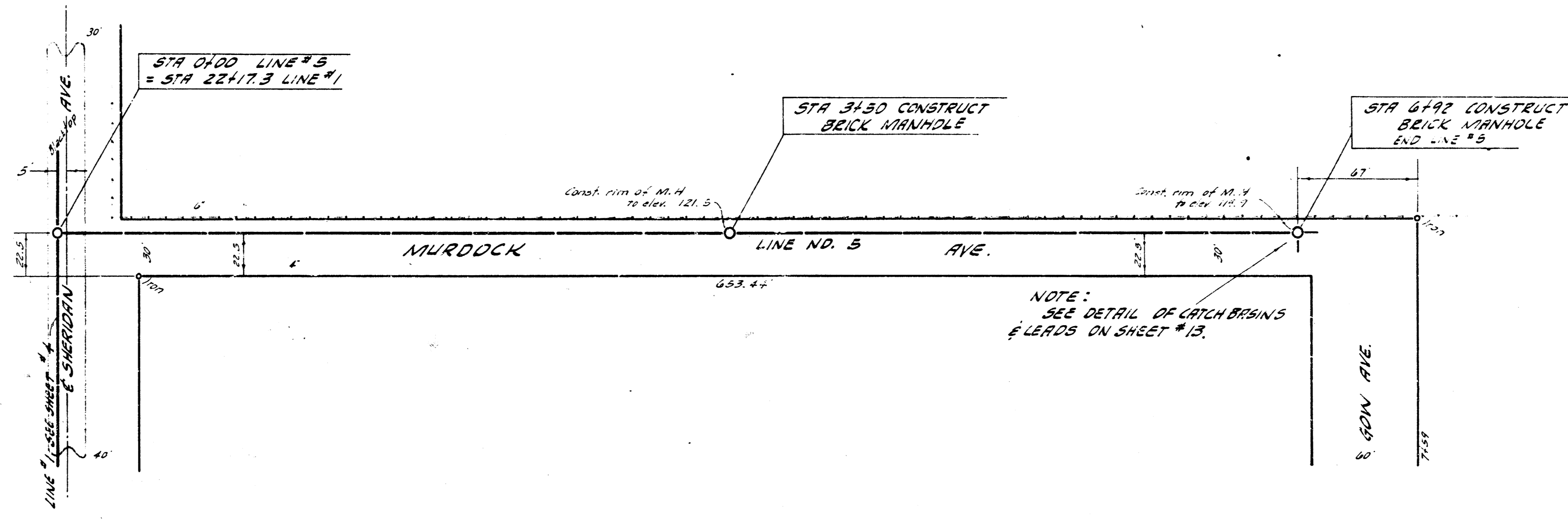

S.M. 124.95 SE COR 1ST. STA. HD ON NW COR. SHERIDAN & MURDOCK

PLAN SCALE 1"=40'
PROFILE SCALE 1"=40' HOR, 1"=4' VERTICAL

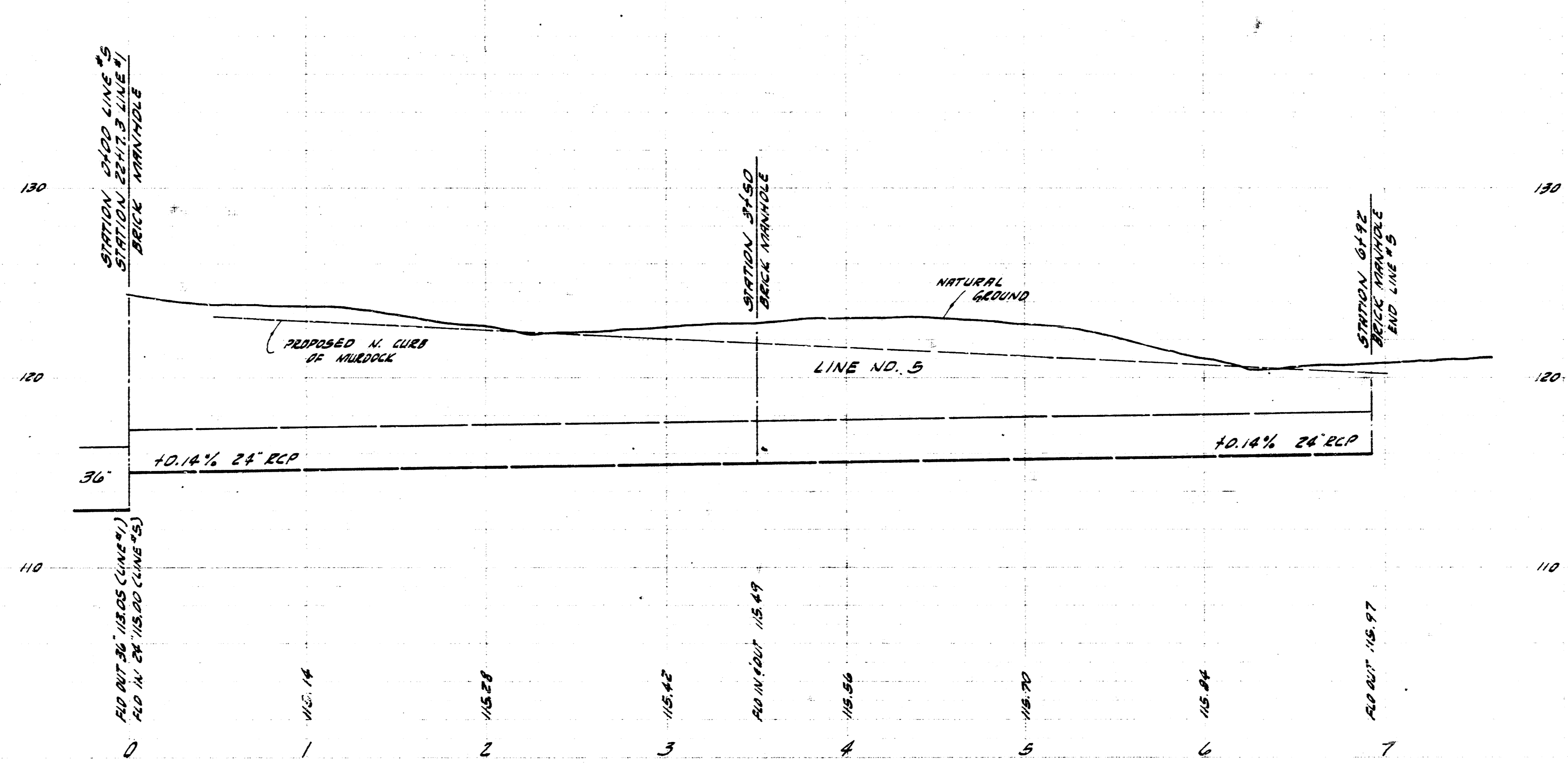

STORM WATER SEWER NO. 67
PROJ. NO. C26.19 SHEET 10 OF 14

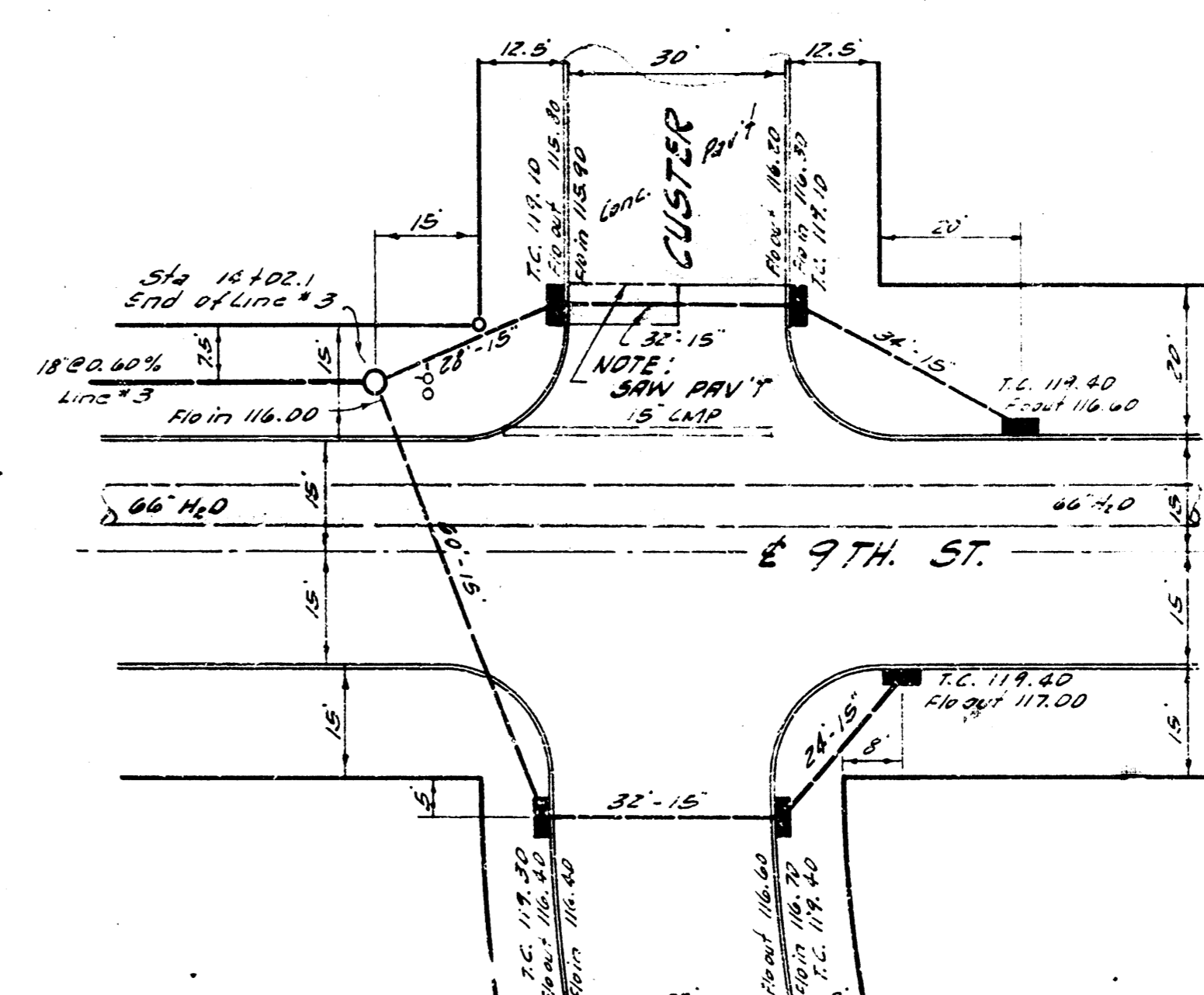
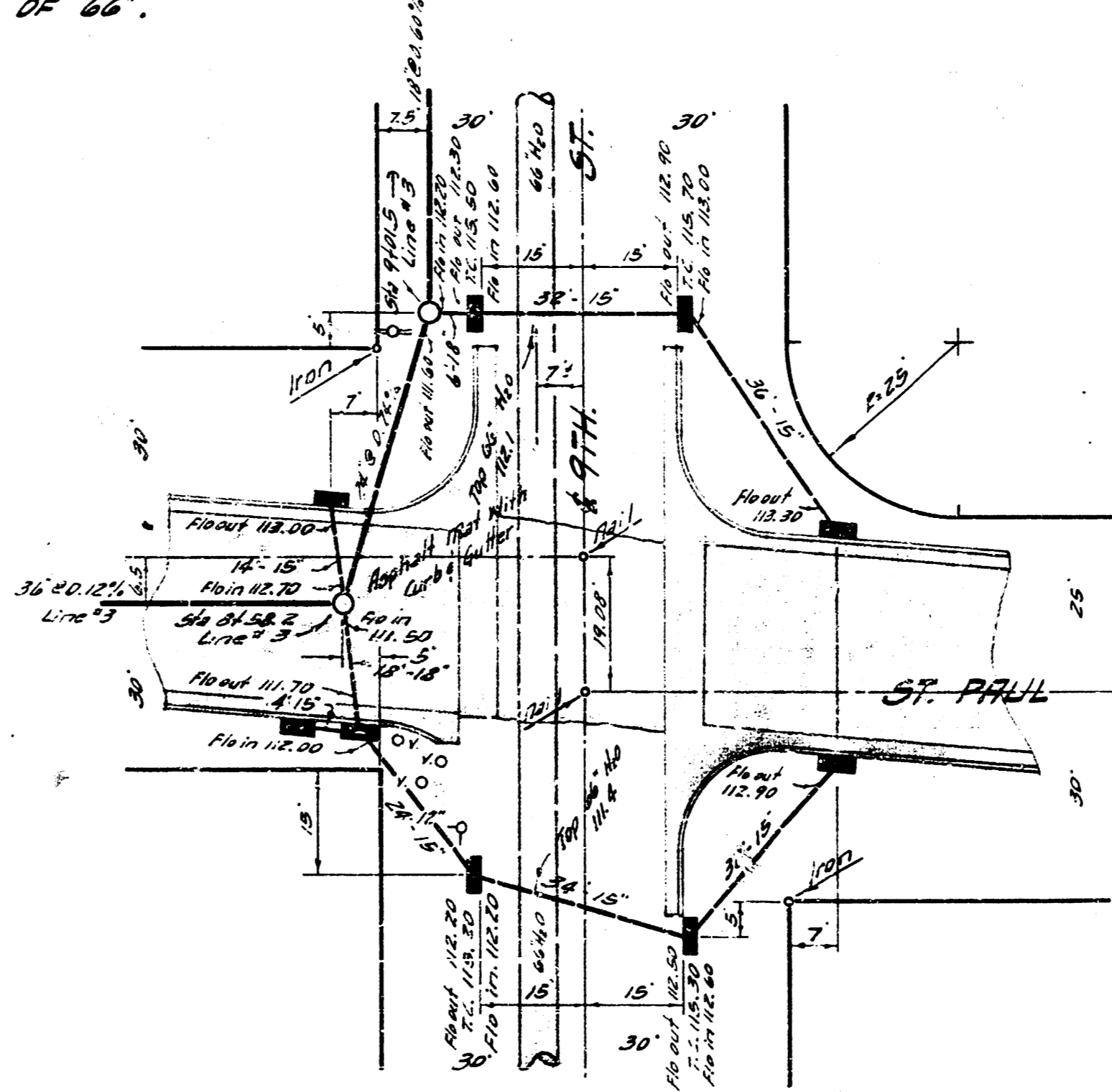
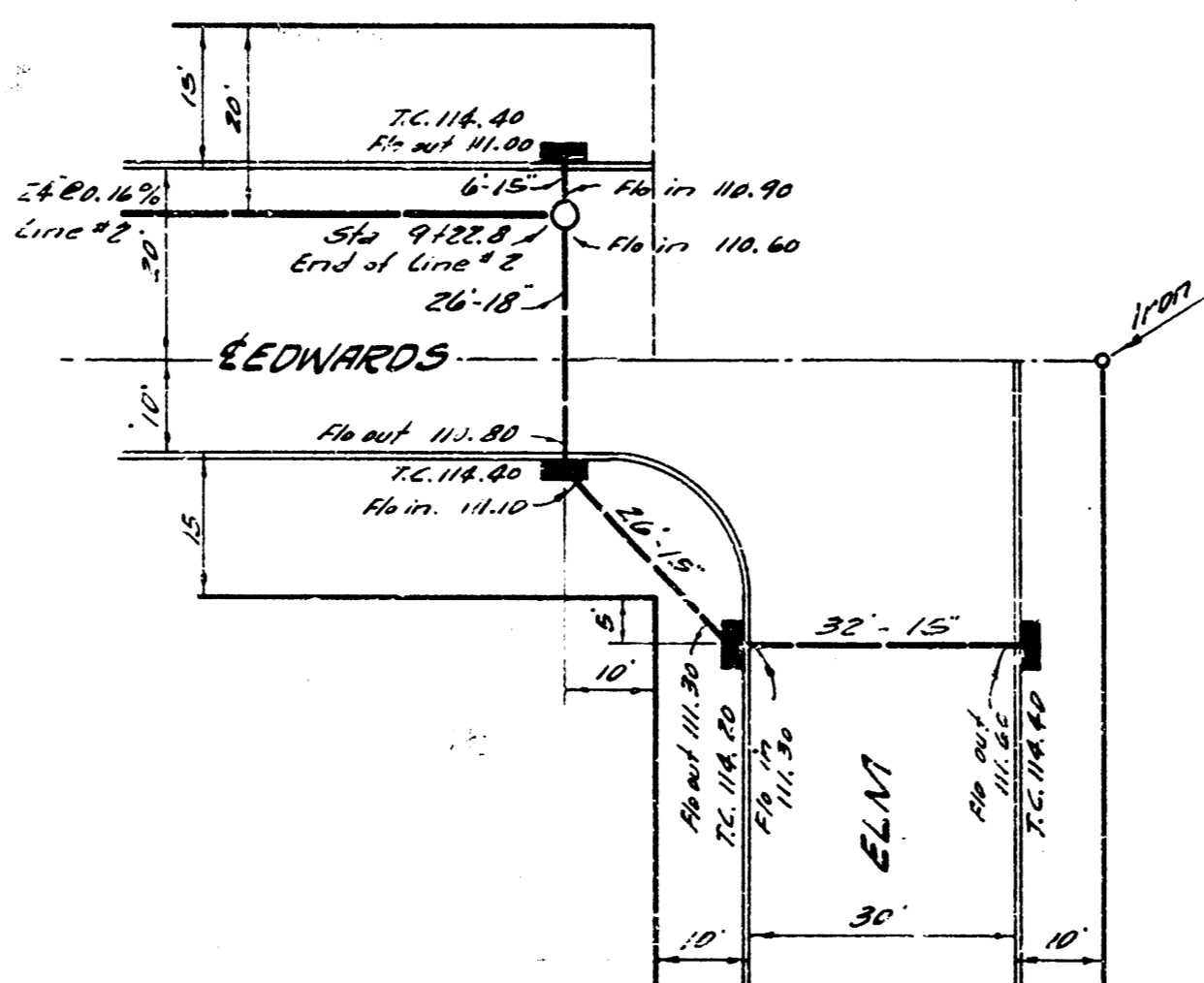
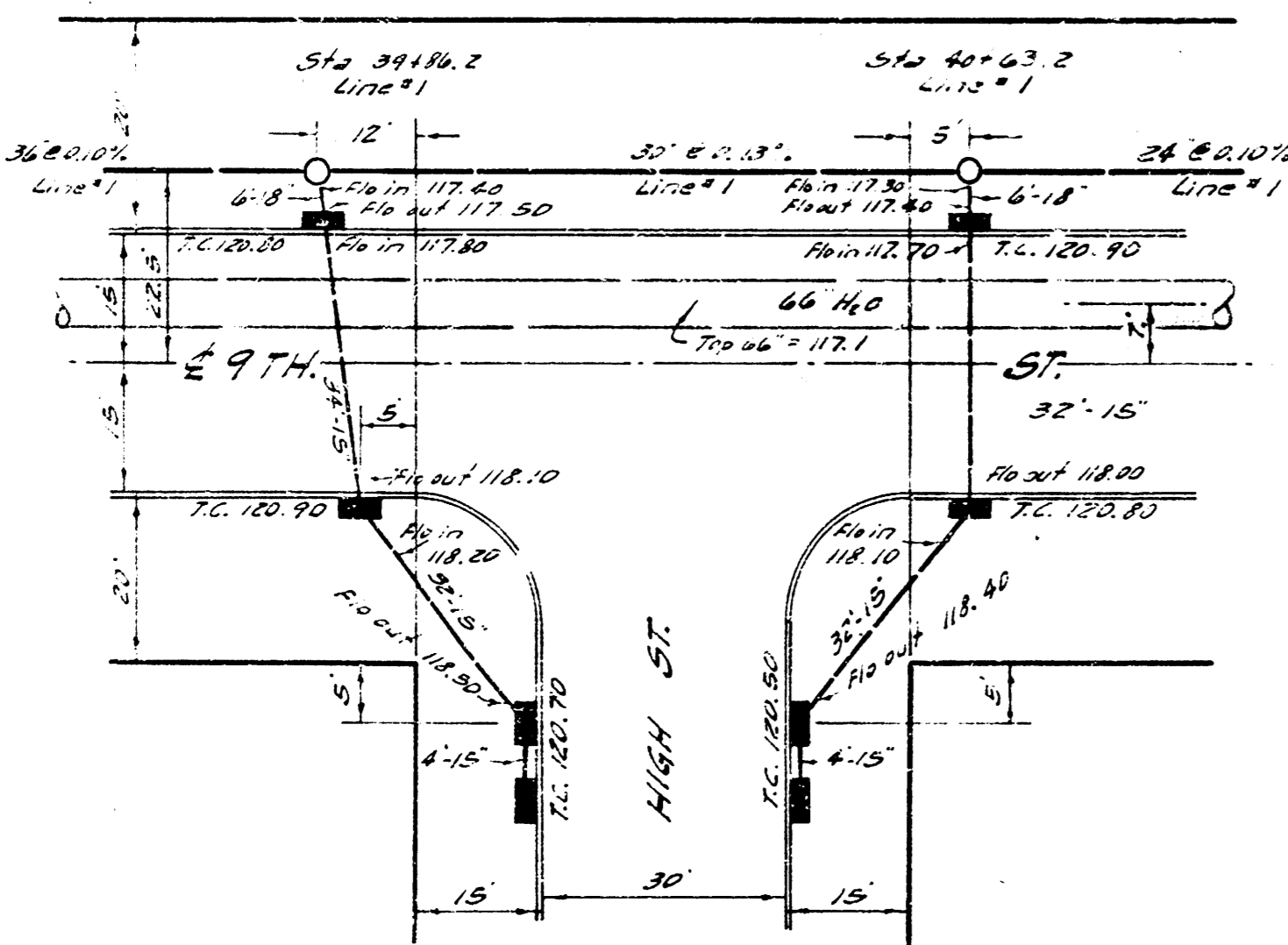
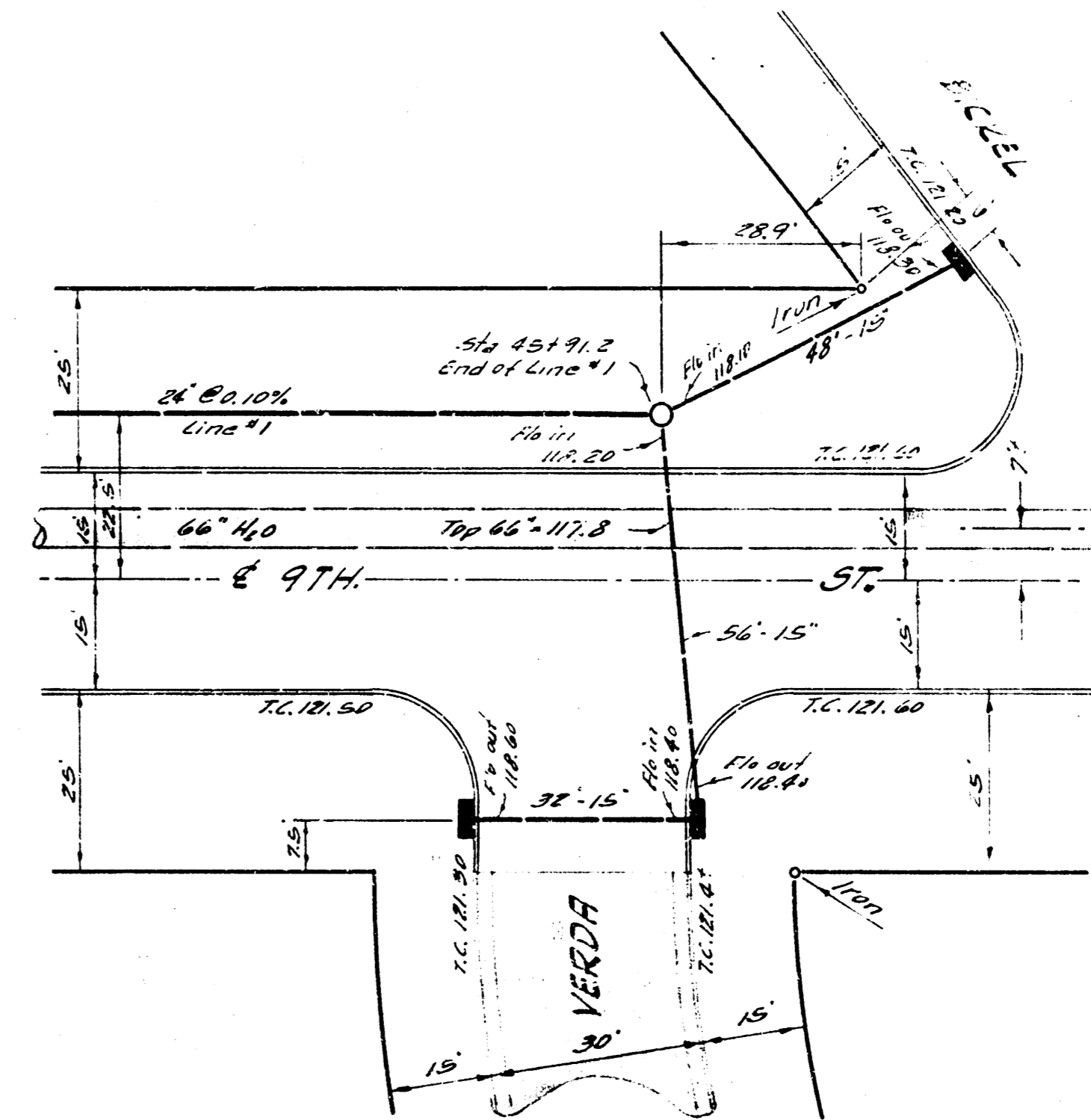
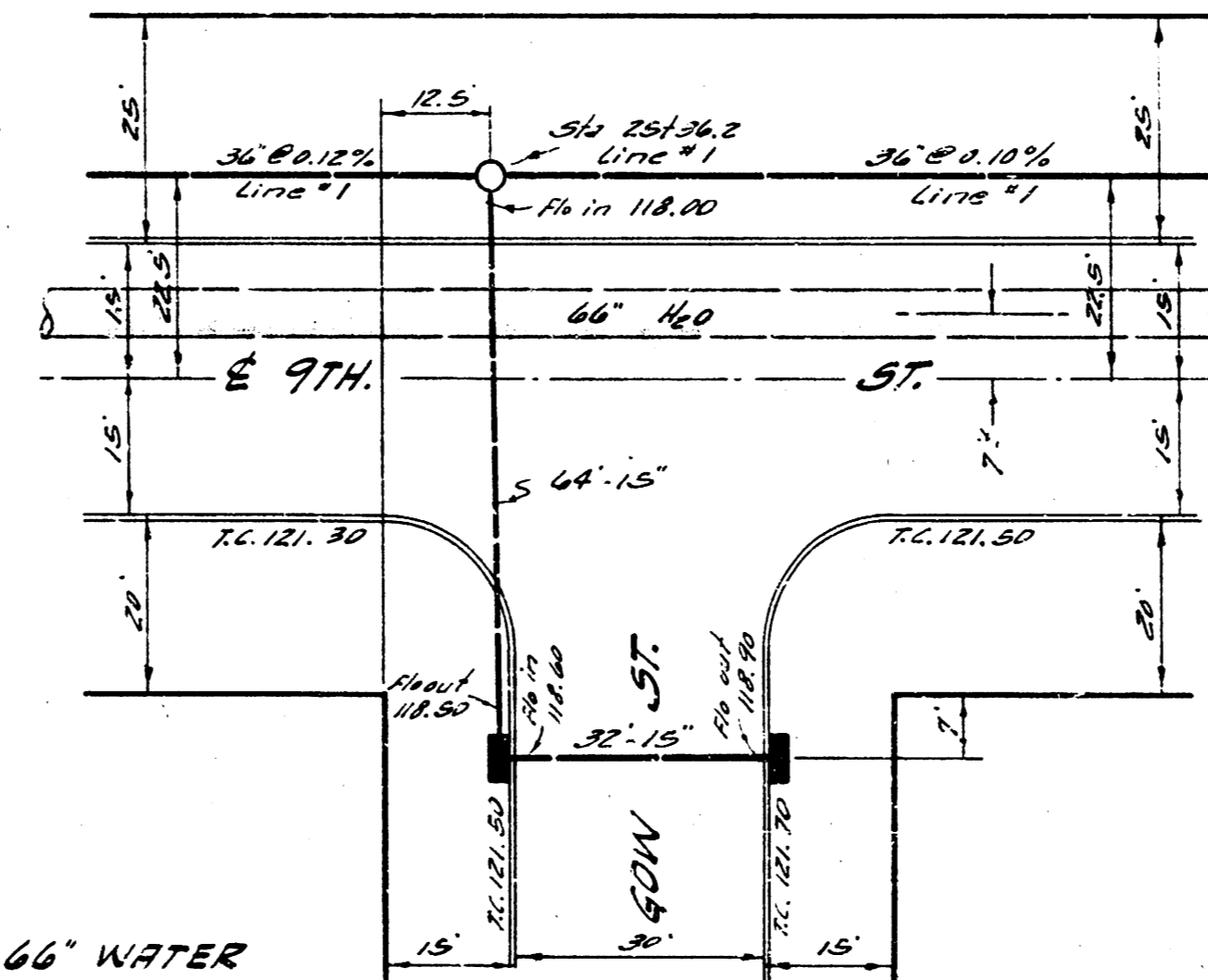
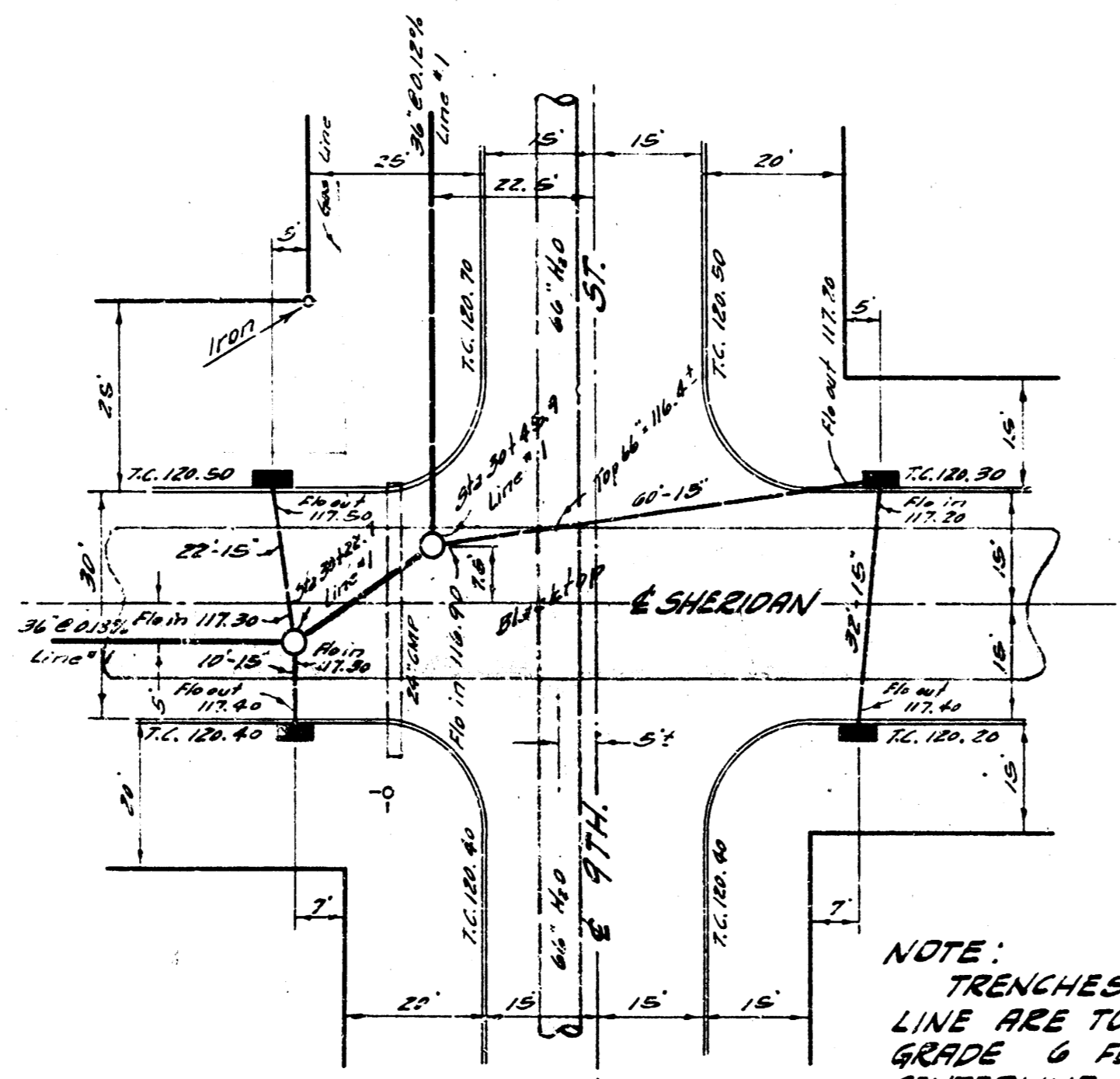
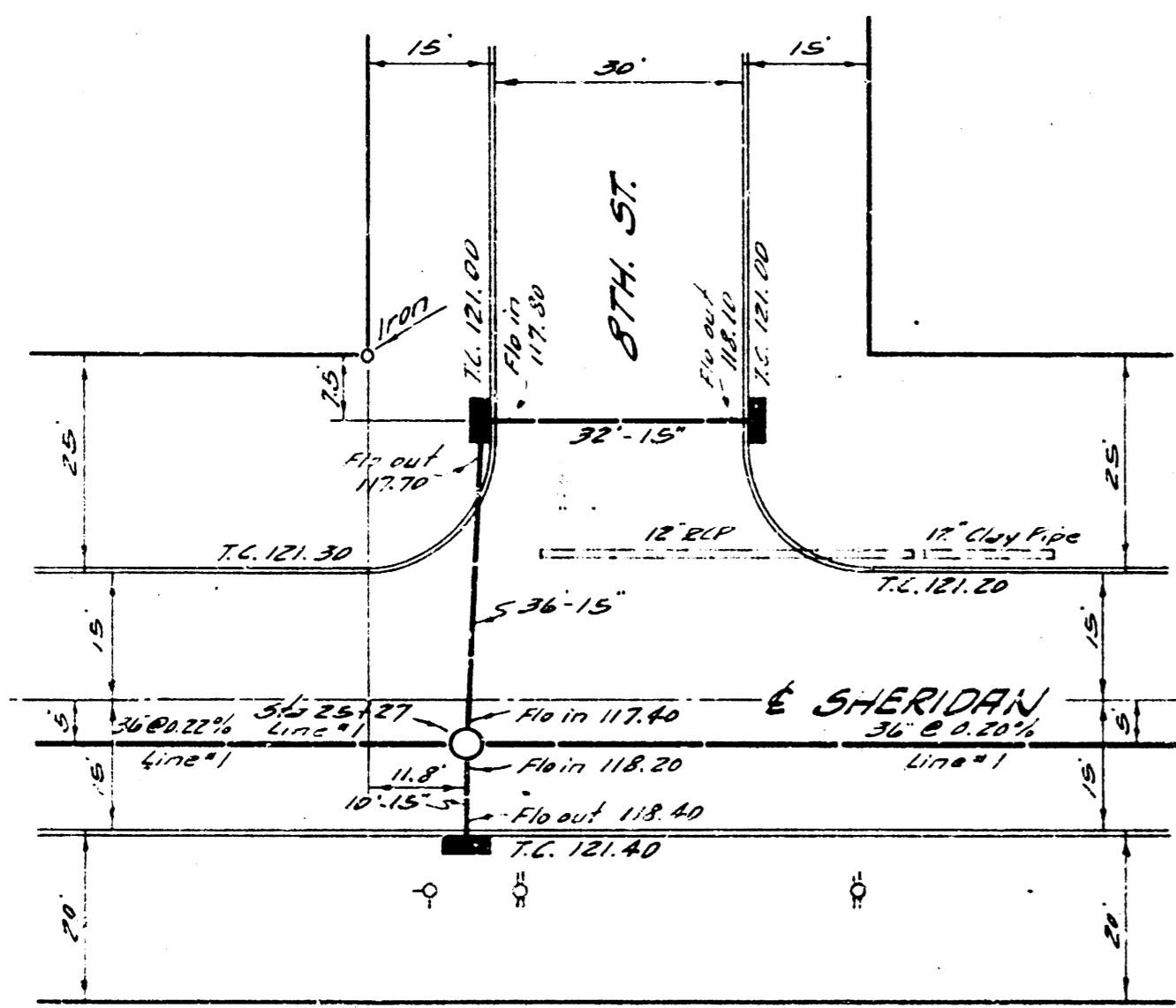
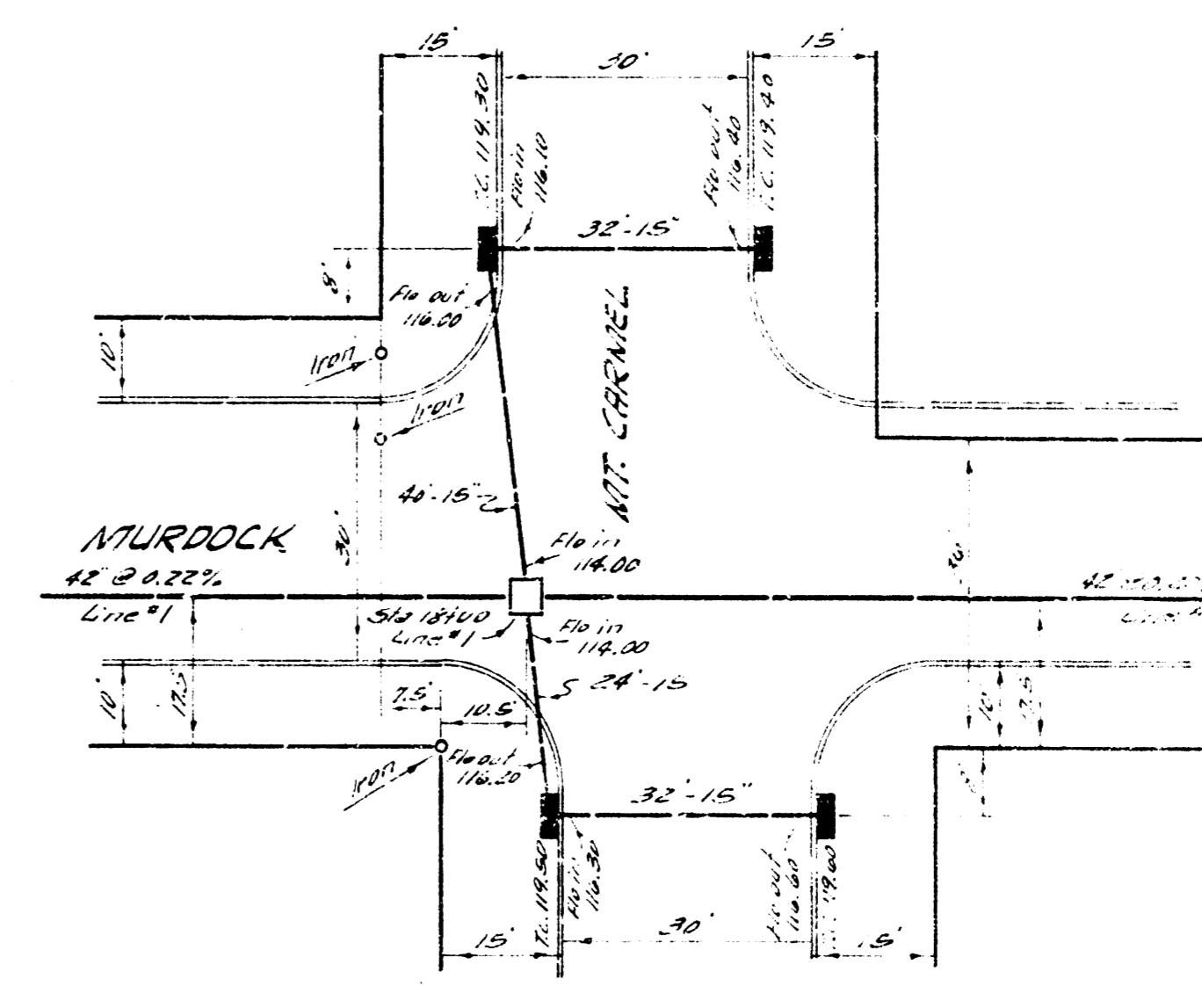
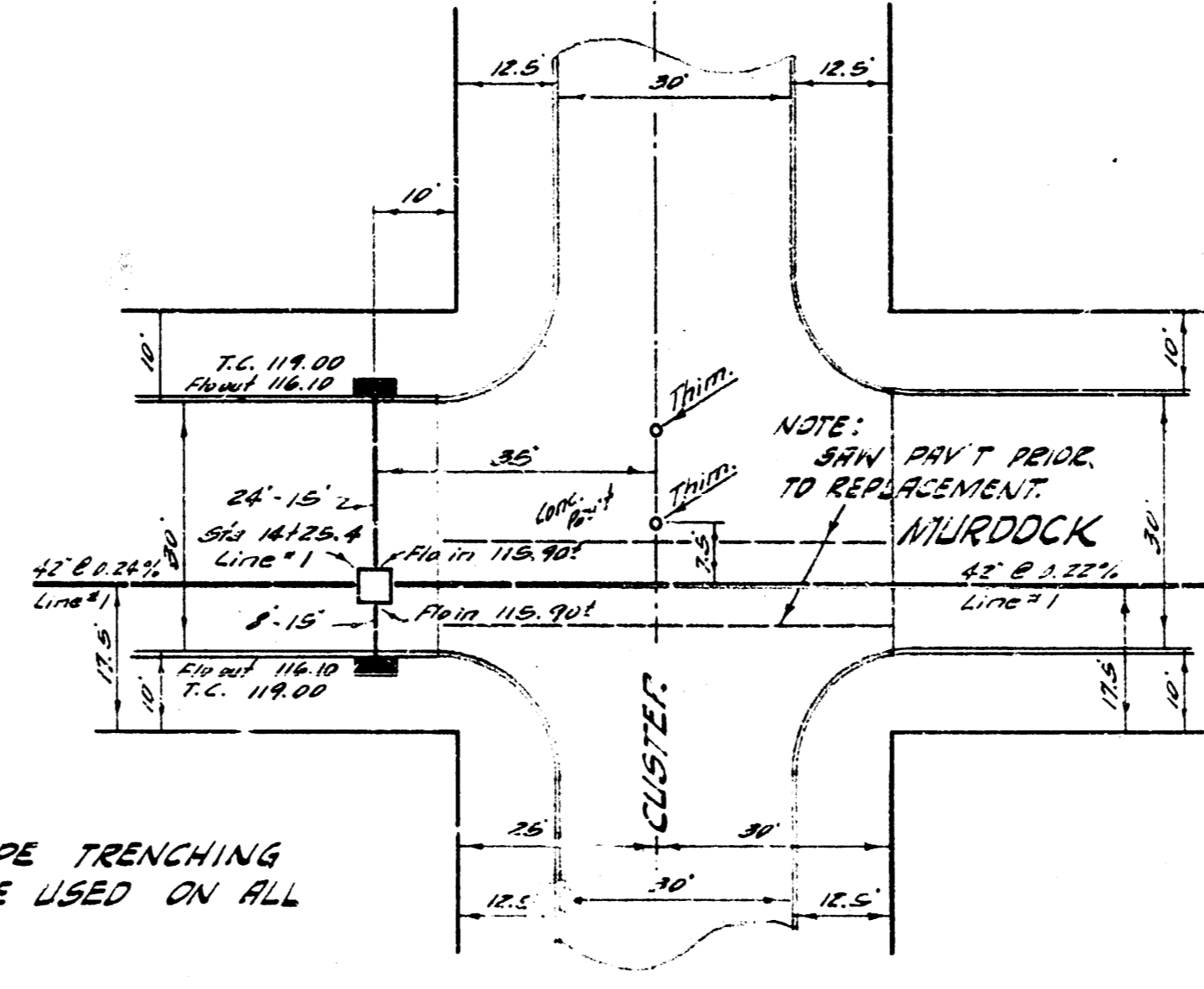
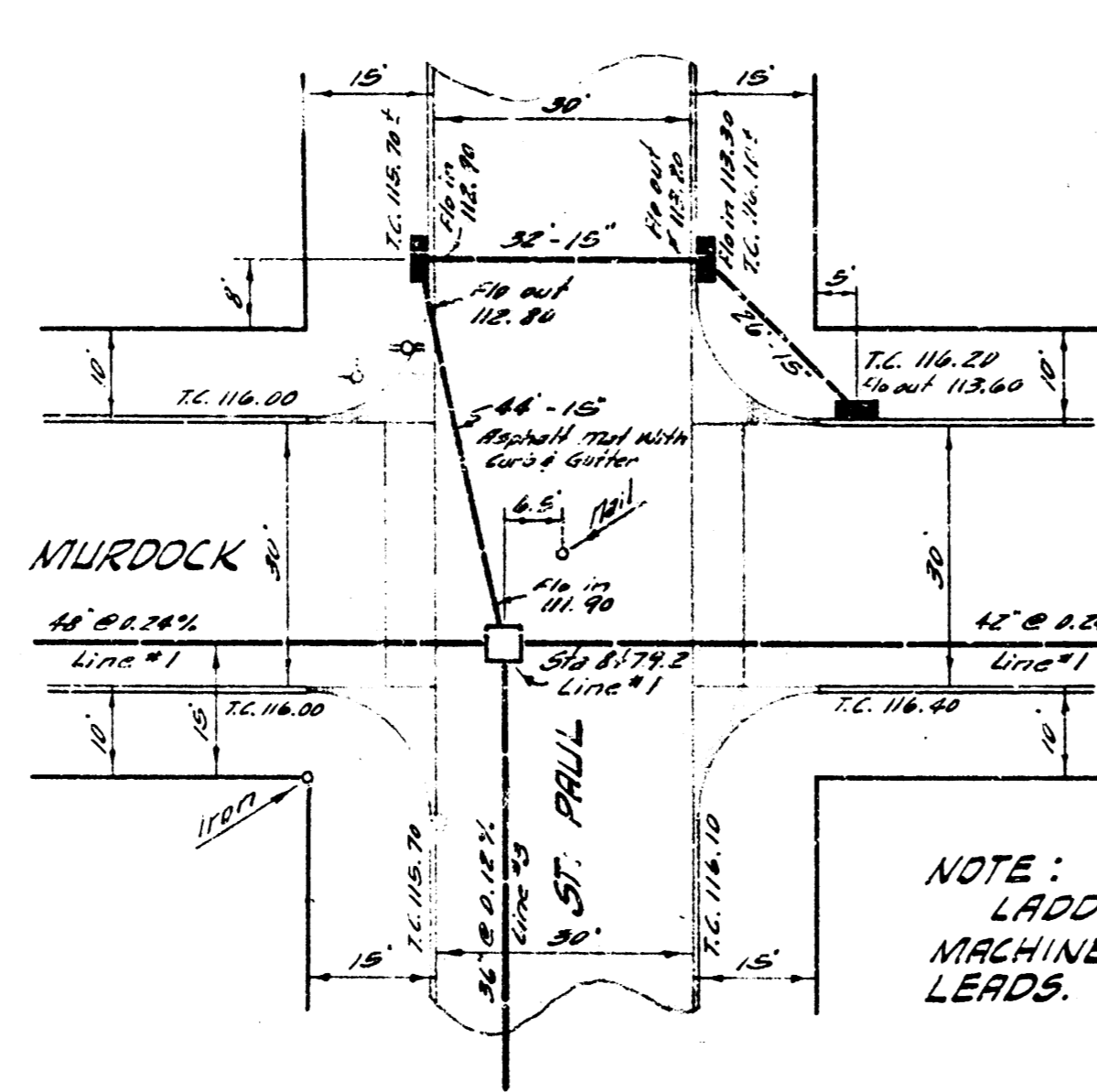
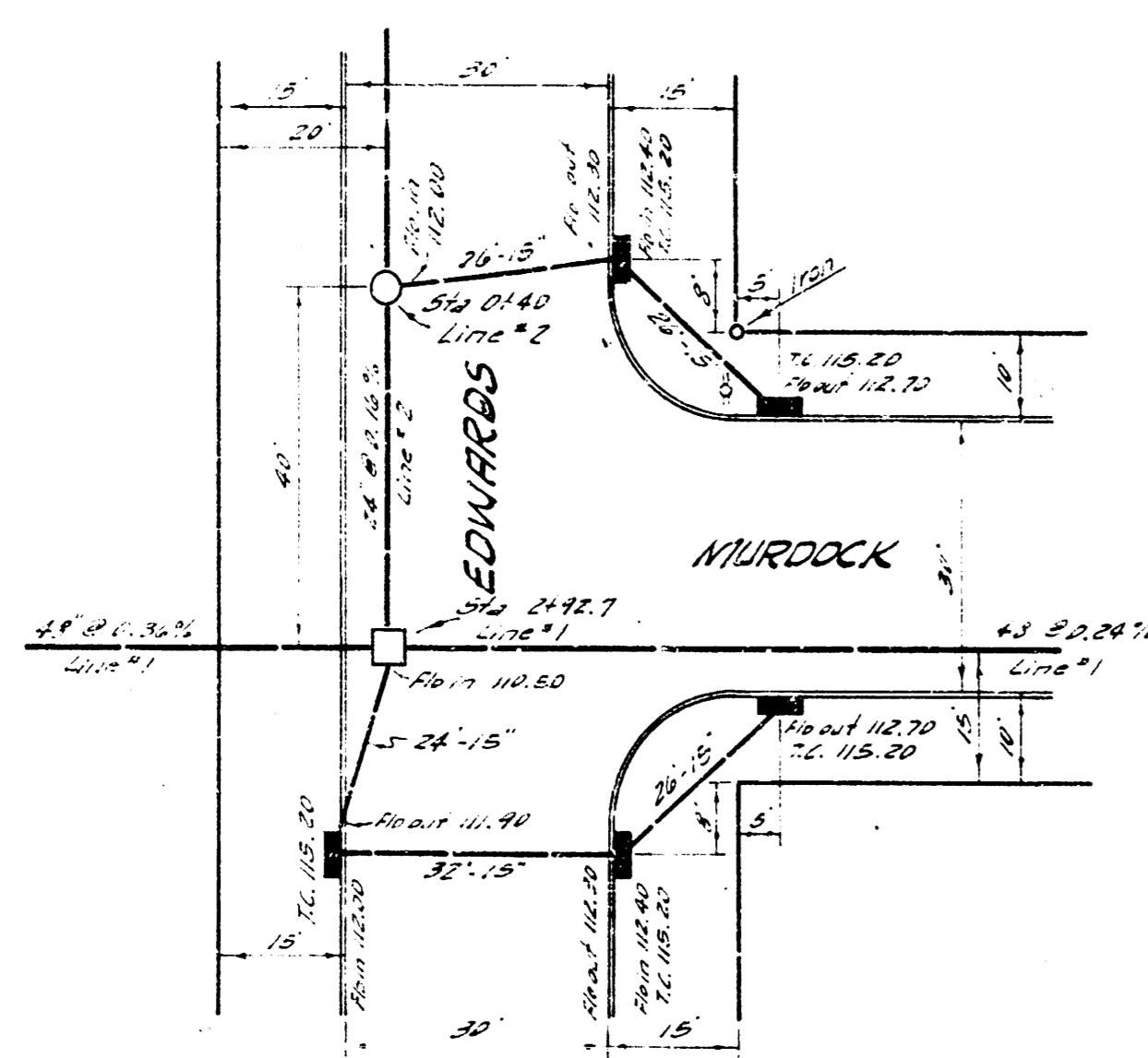

NOTE:
LADDER TYPE TRENCHING
MACHINE TO BE USED ON ALL
LEADS.

NOTE:
TRENCHES OVER 66" WATER
LINE ARE TO BE HAND DUG TO
GRADE 6 FEET EACH SIDE OF
CENTERLINE OF 66".

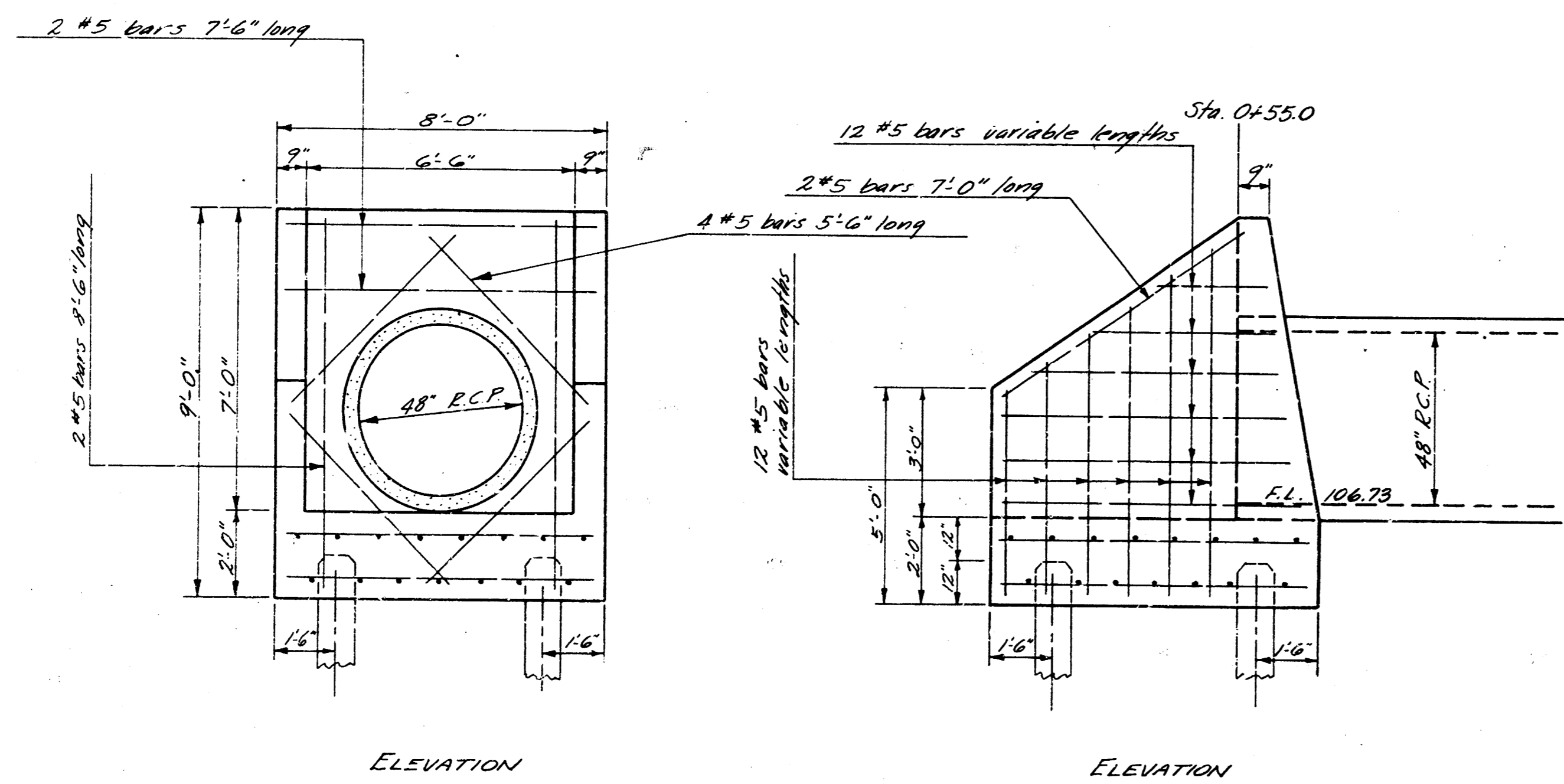
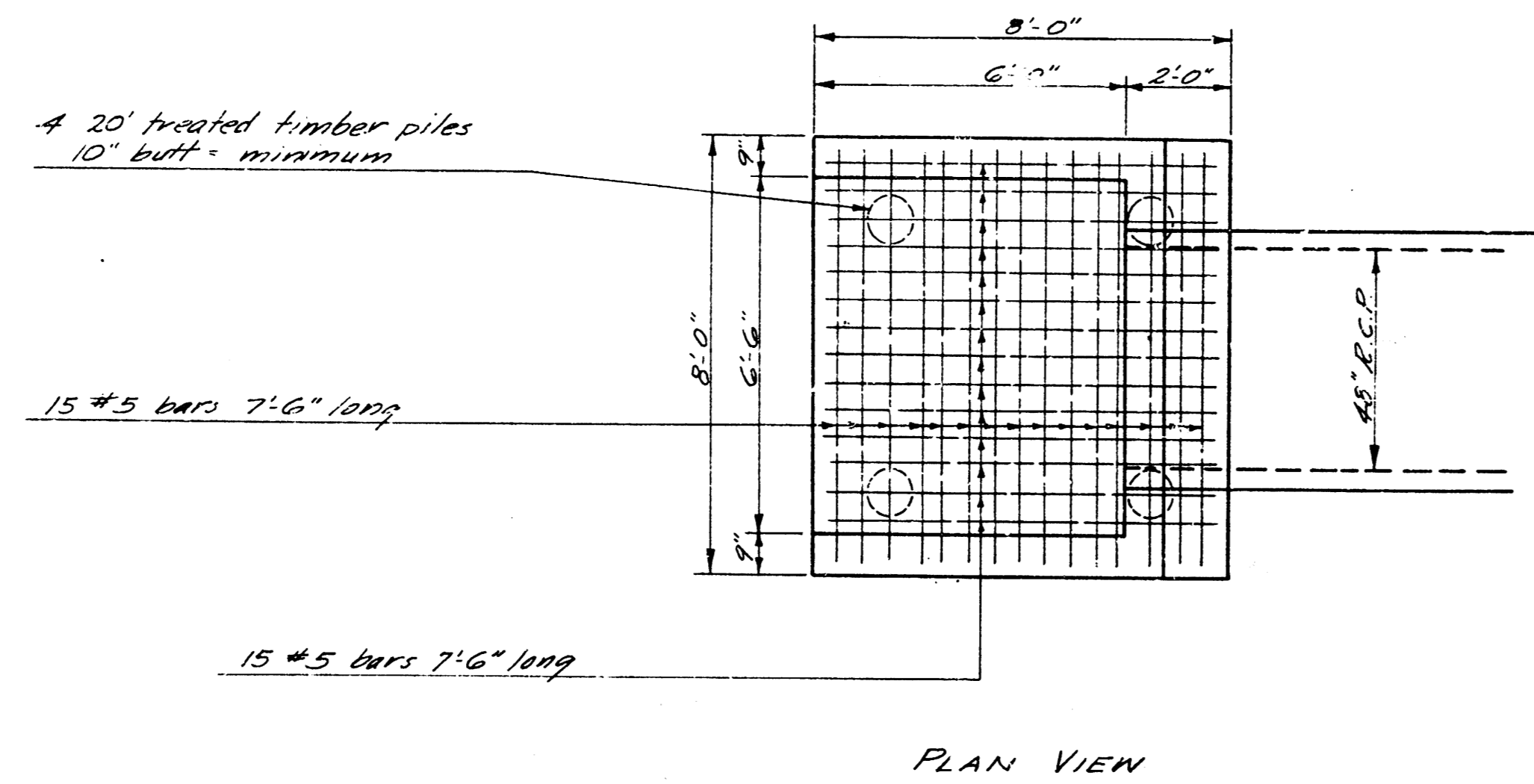

REINF. CONC. OUTFALL STRUCTURE
STA. 0+55.0 LINE No. 1
Scale: 3/8" = 1'-0"

Concrete for structures shall contain not less than 165 lbs. of cement per cu. yd. of concrete. In no event shall the total water content exceed 5.50 gals. per sack of cement. The mixture of fine and coarse aggregate shall be such to produce a maximum density of a most workable mixture. An internal vibrator shall be used for placing concrete. The floor of manholes are to be slumped for flow and drainage. Approved air-entraining admixes shall be used which will control the entrained air between 4% & 6%.

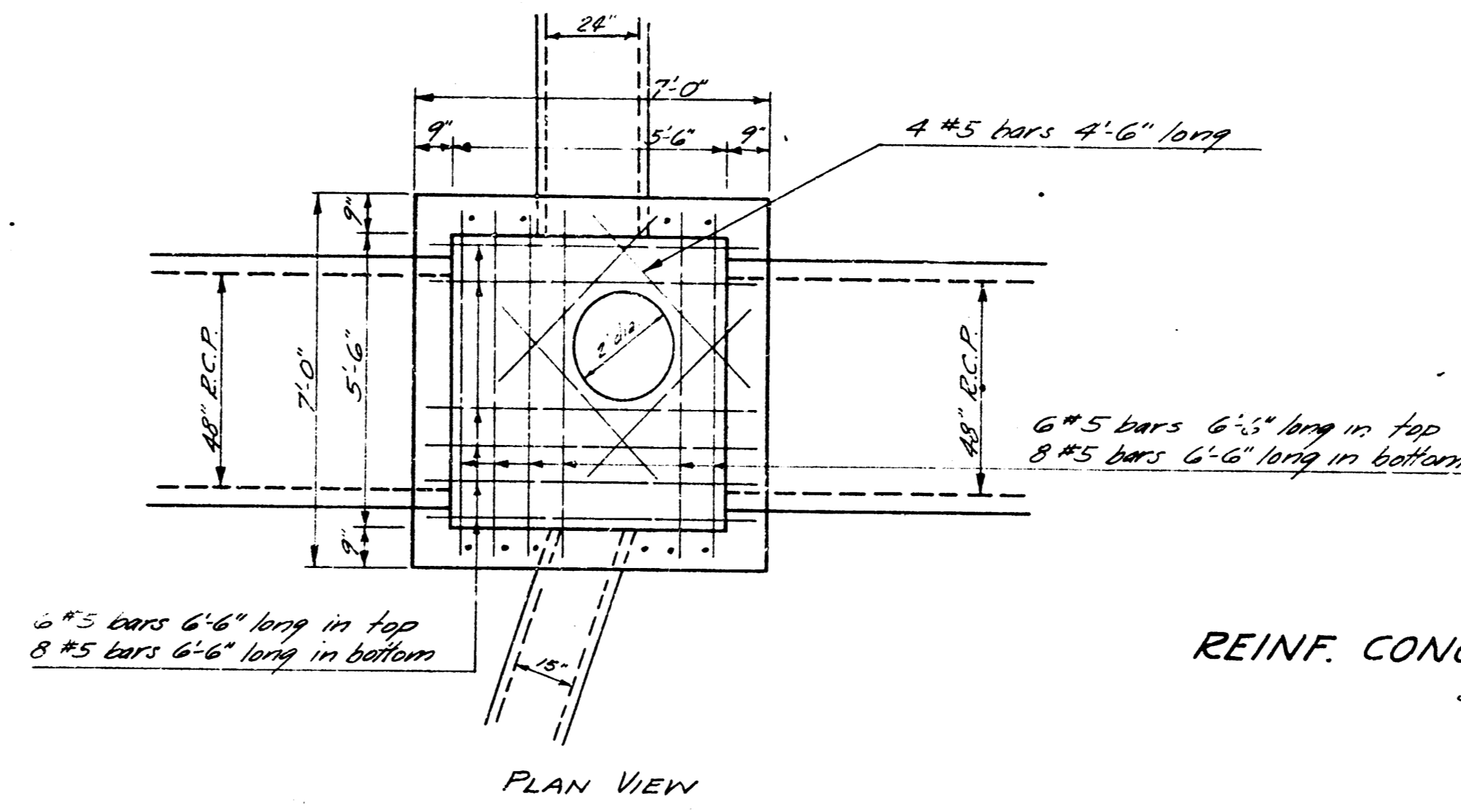

REINF. CONC. MANHOLE - STA. 2+92.7
Scale: 3/8" = 1'-0"

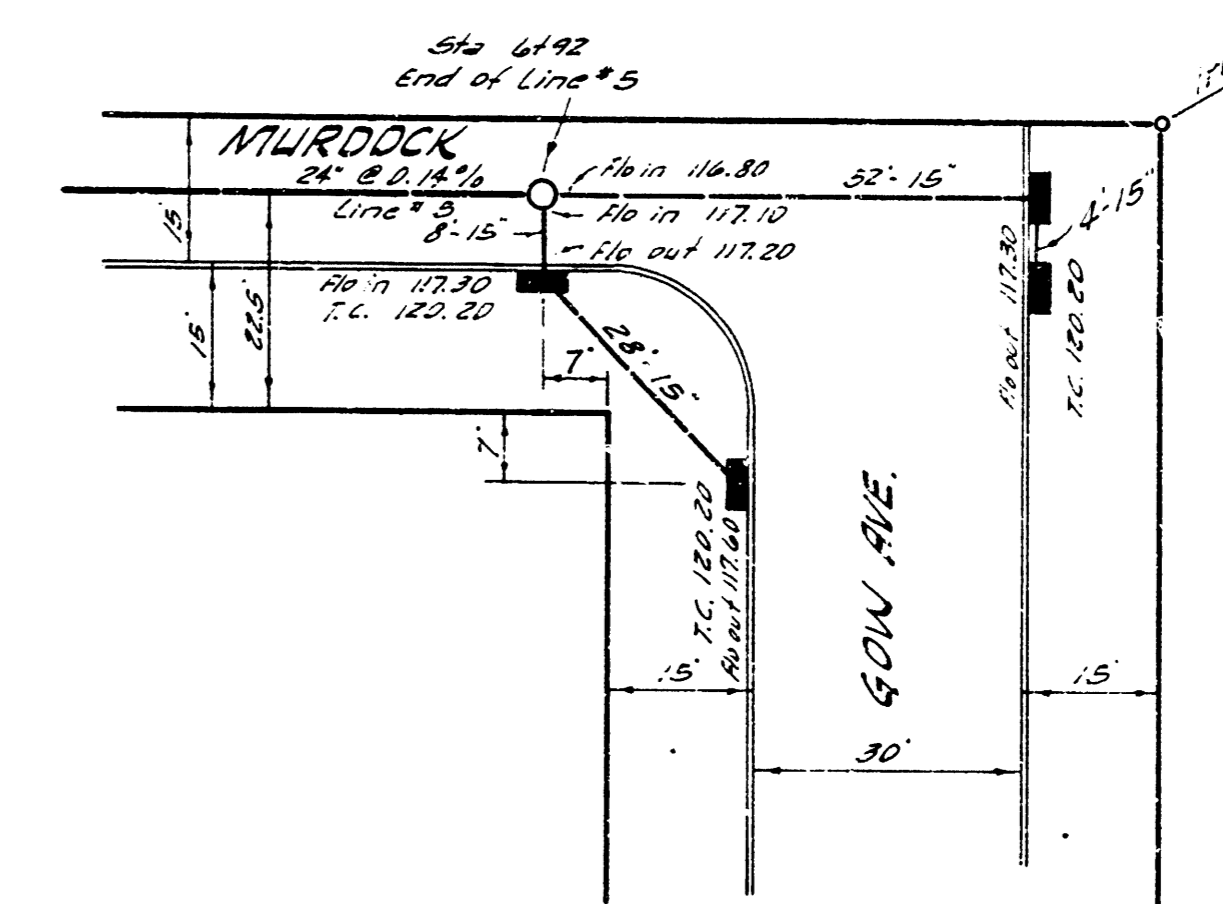
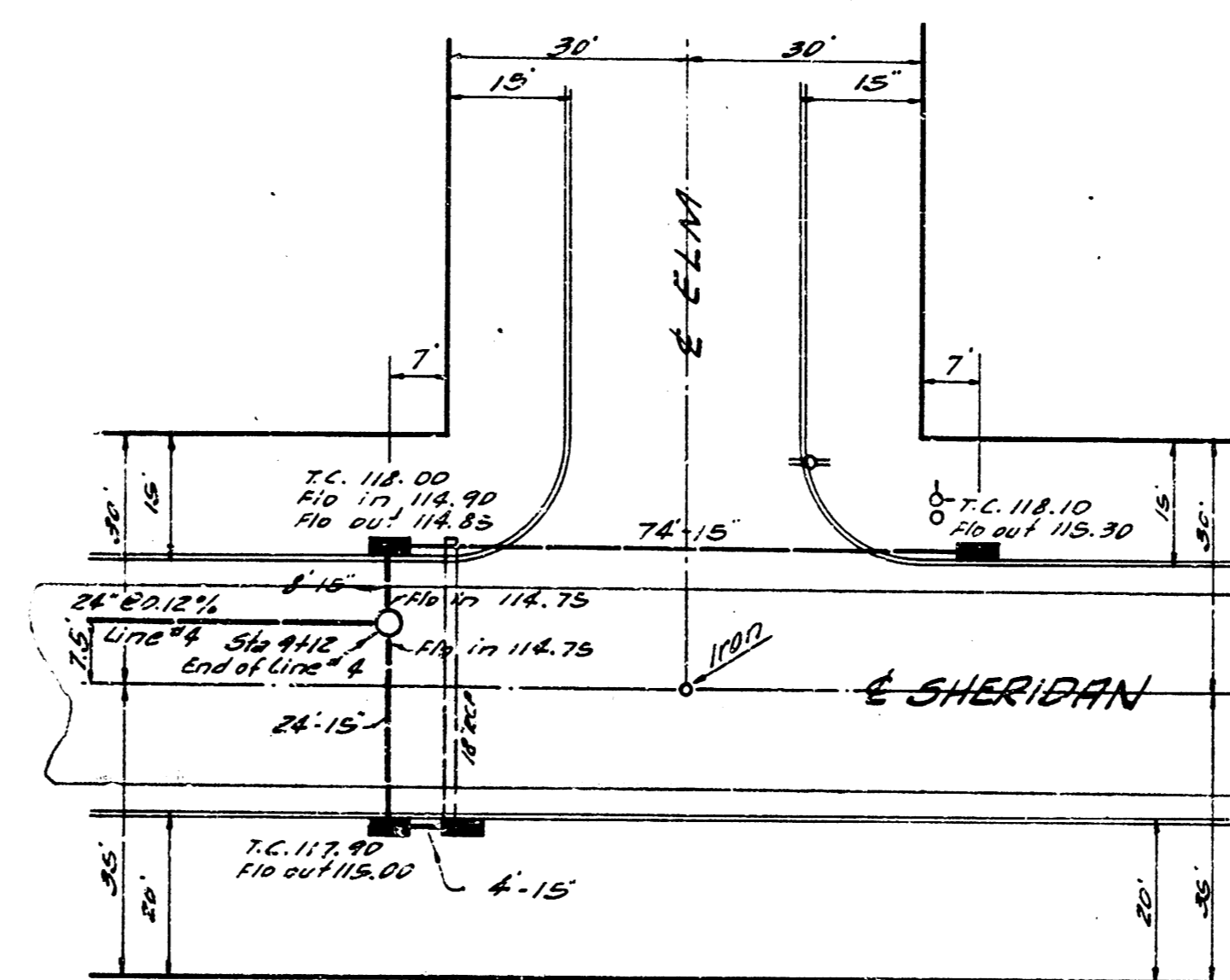
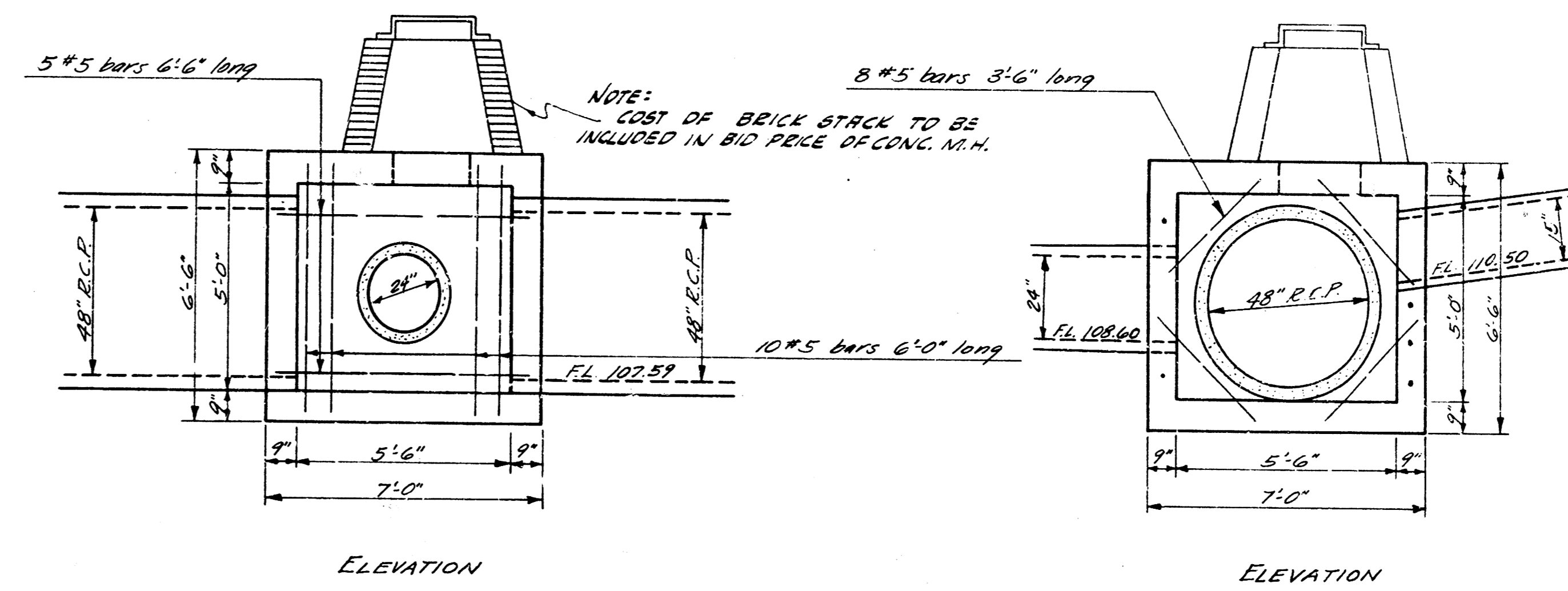

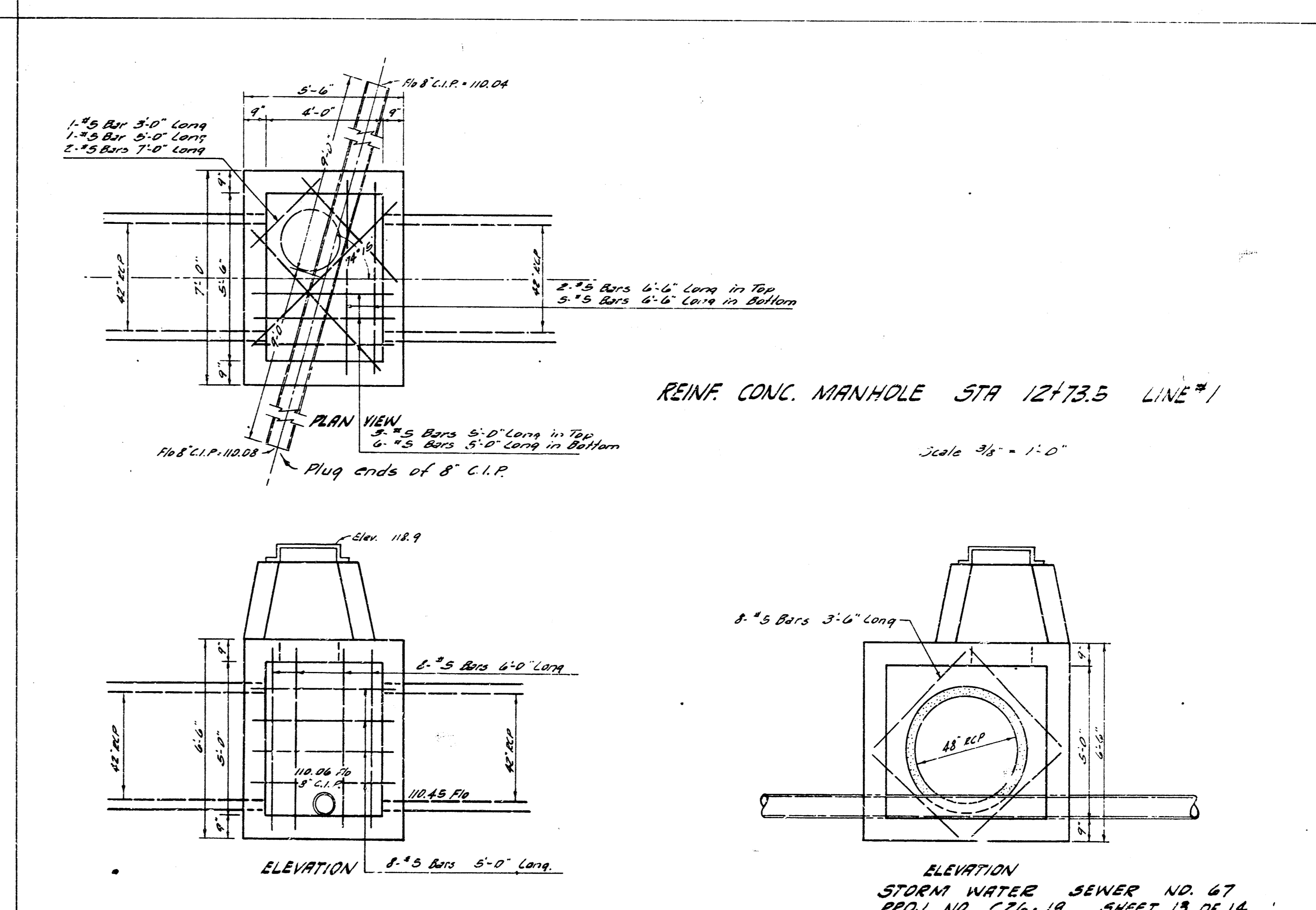
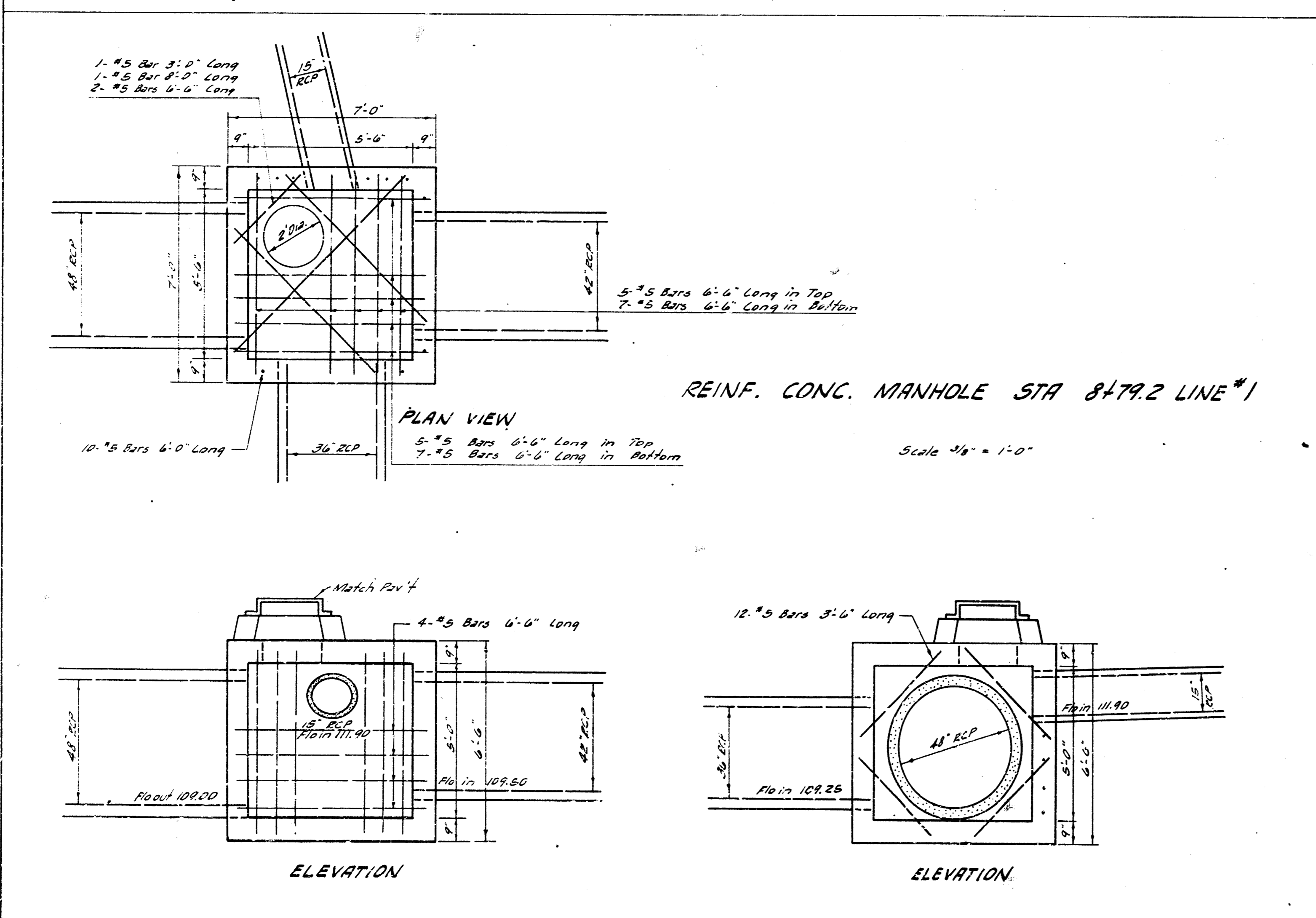
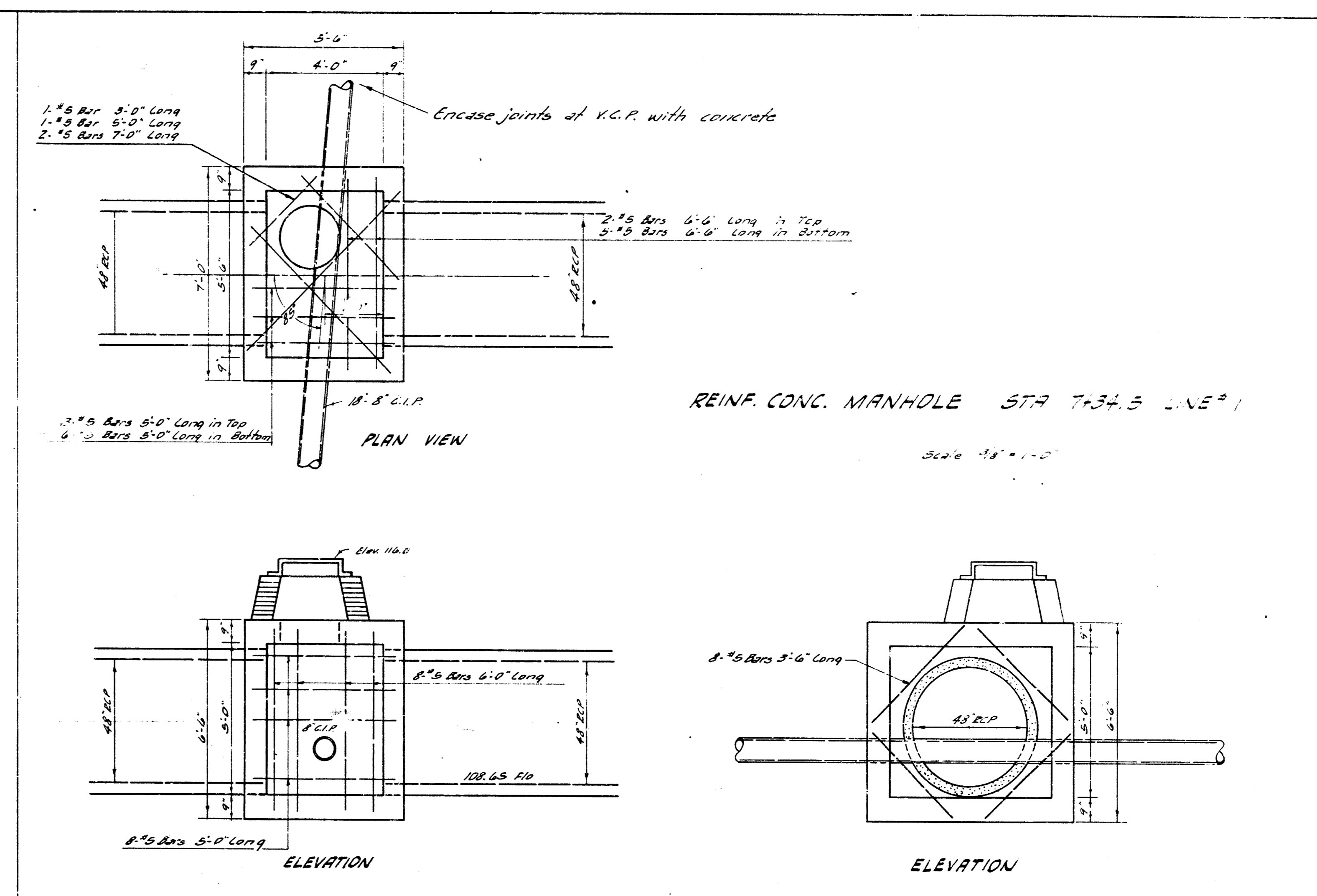
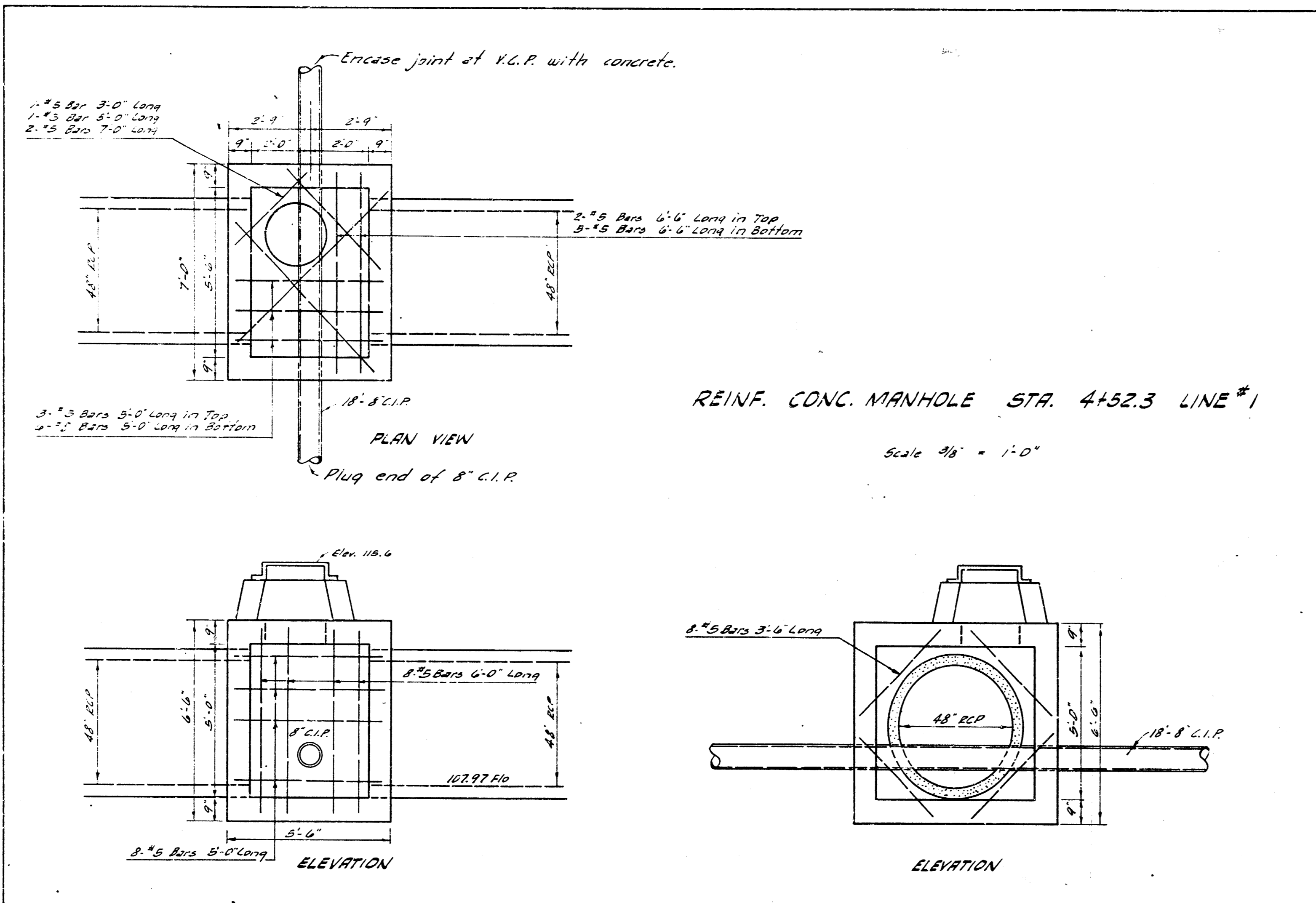

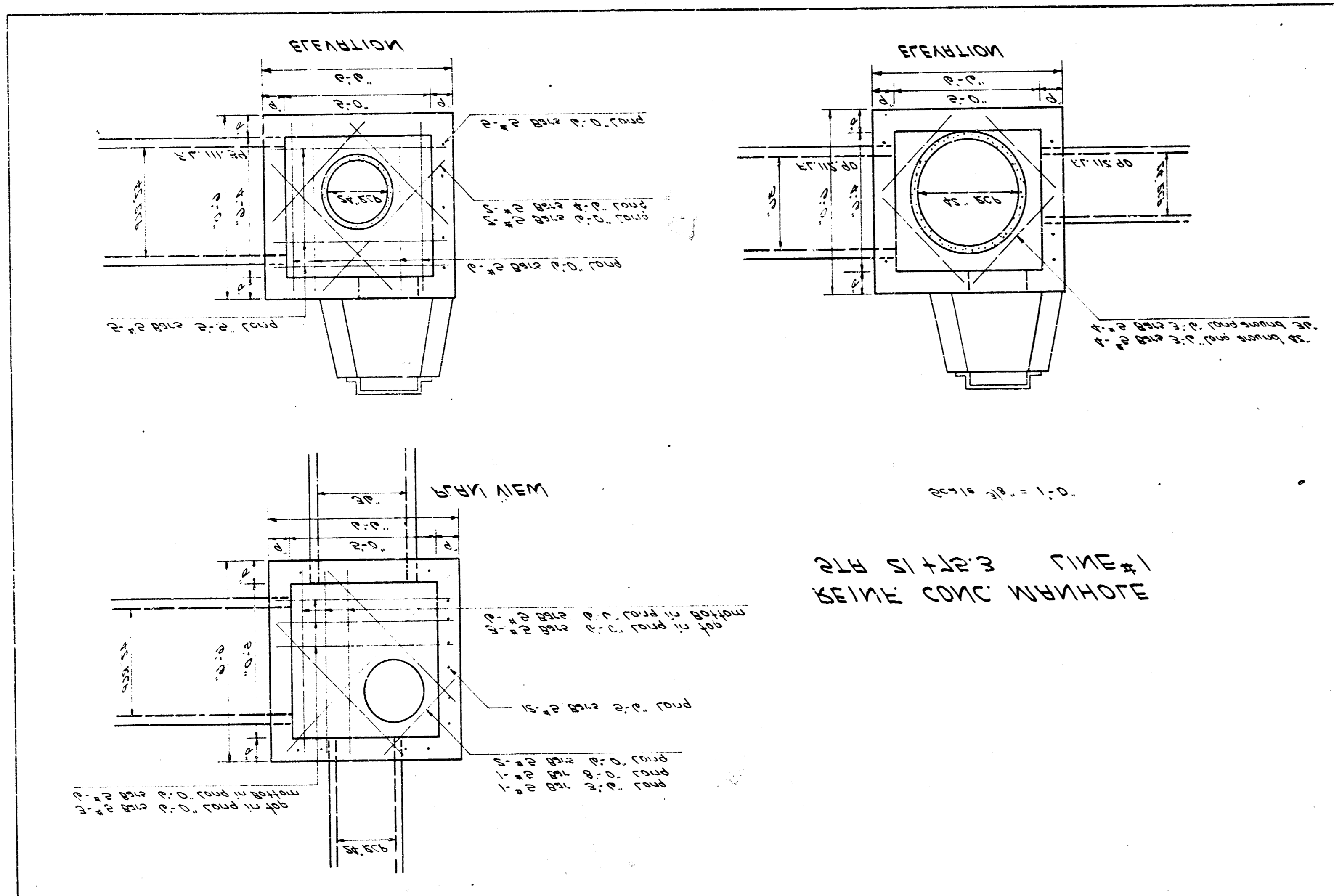

2011 10.1.0.
 214 12.3 11E#1
 2EIME COVC MPAVHOE

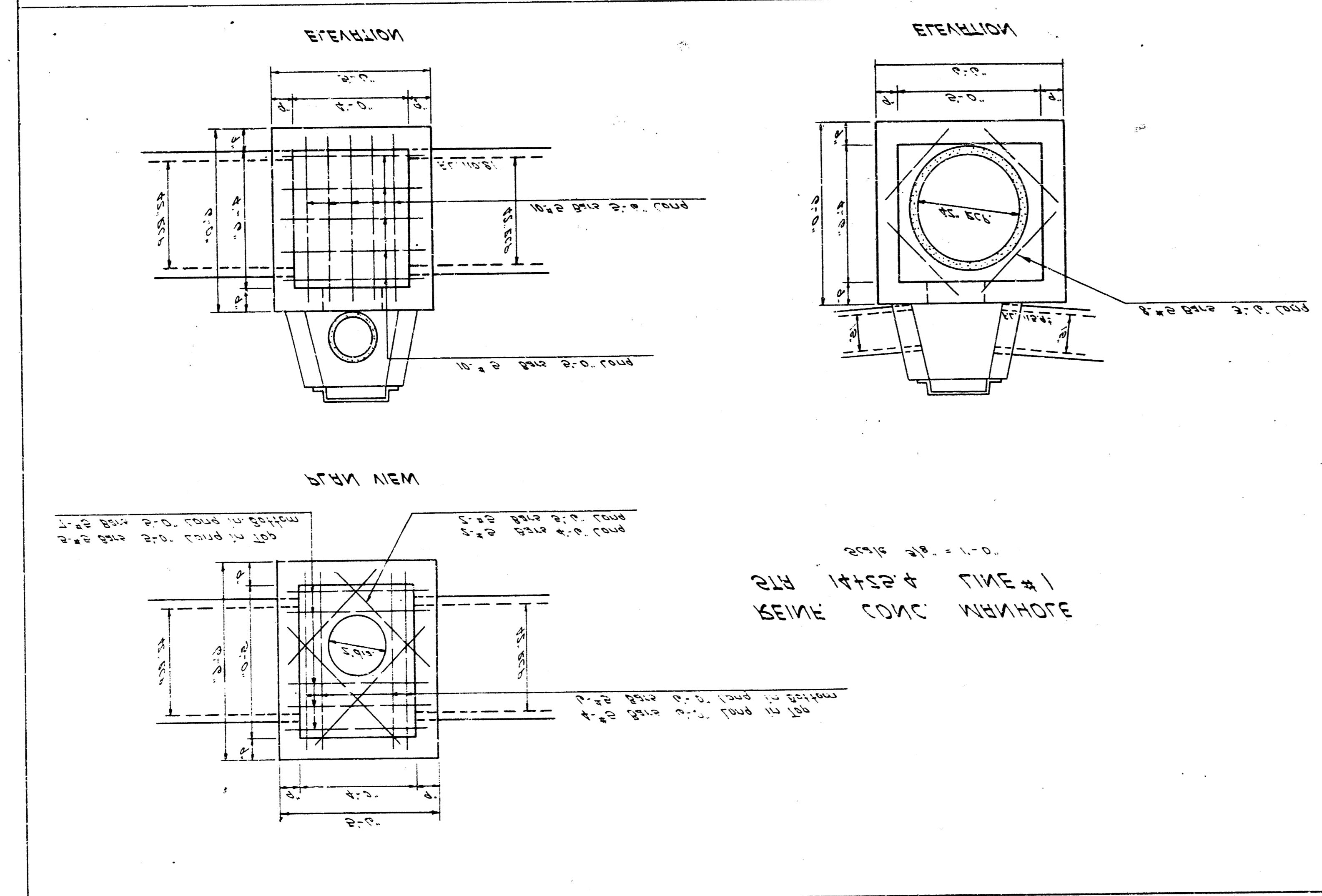
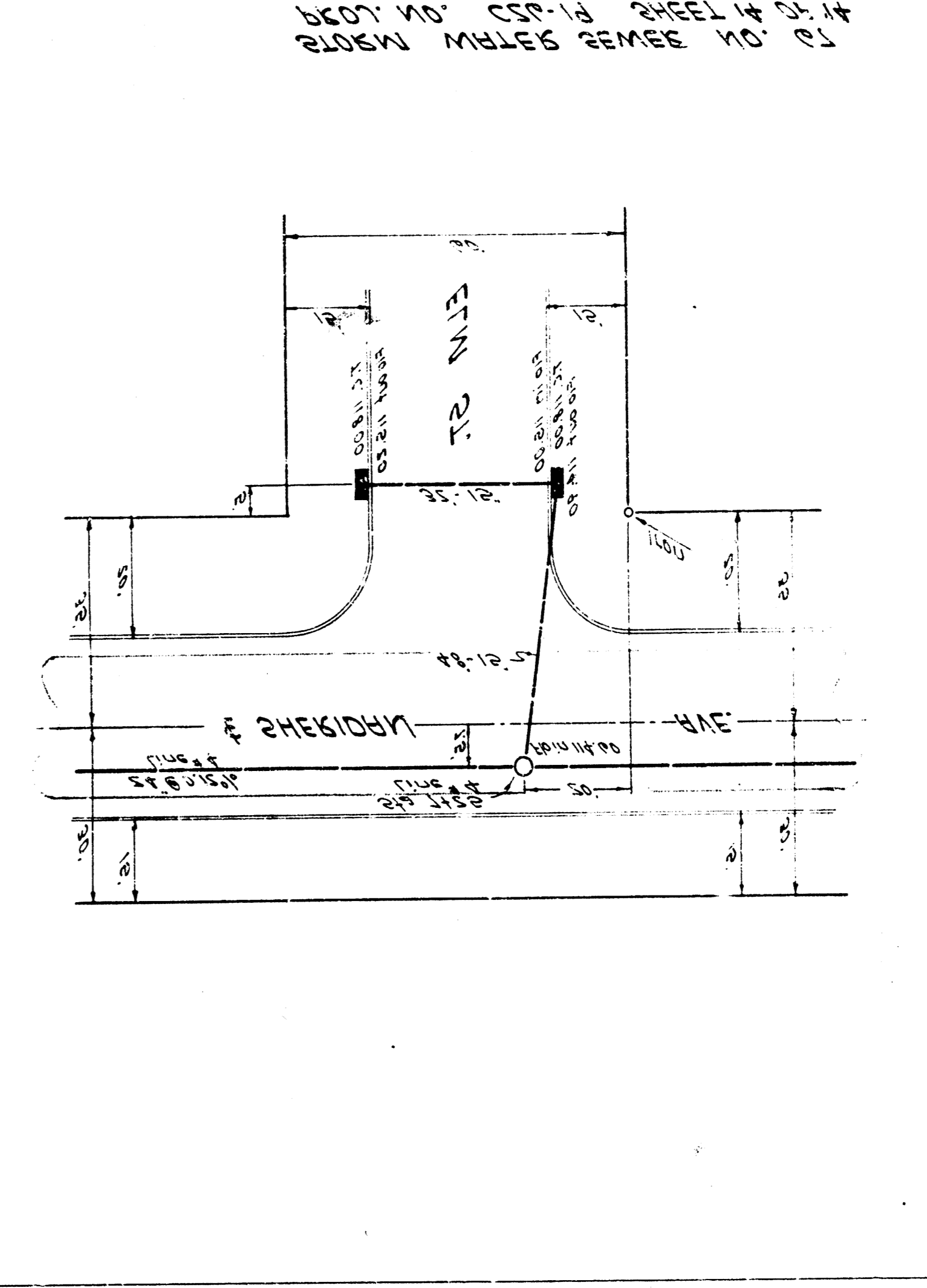
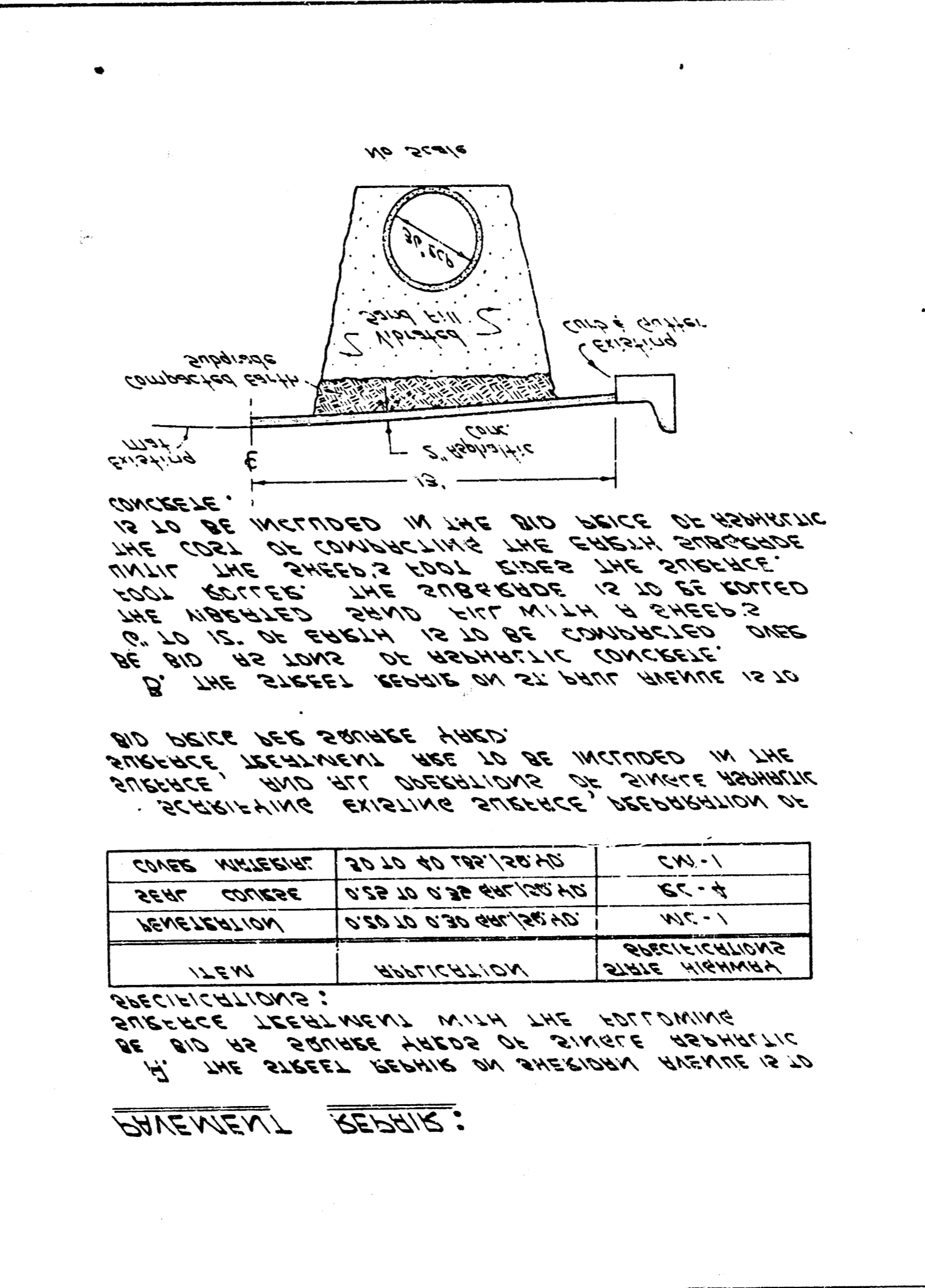

2011 10.1.0.
 214 12.3 11E#1
 2EIME COVC MPAVHOE

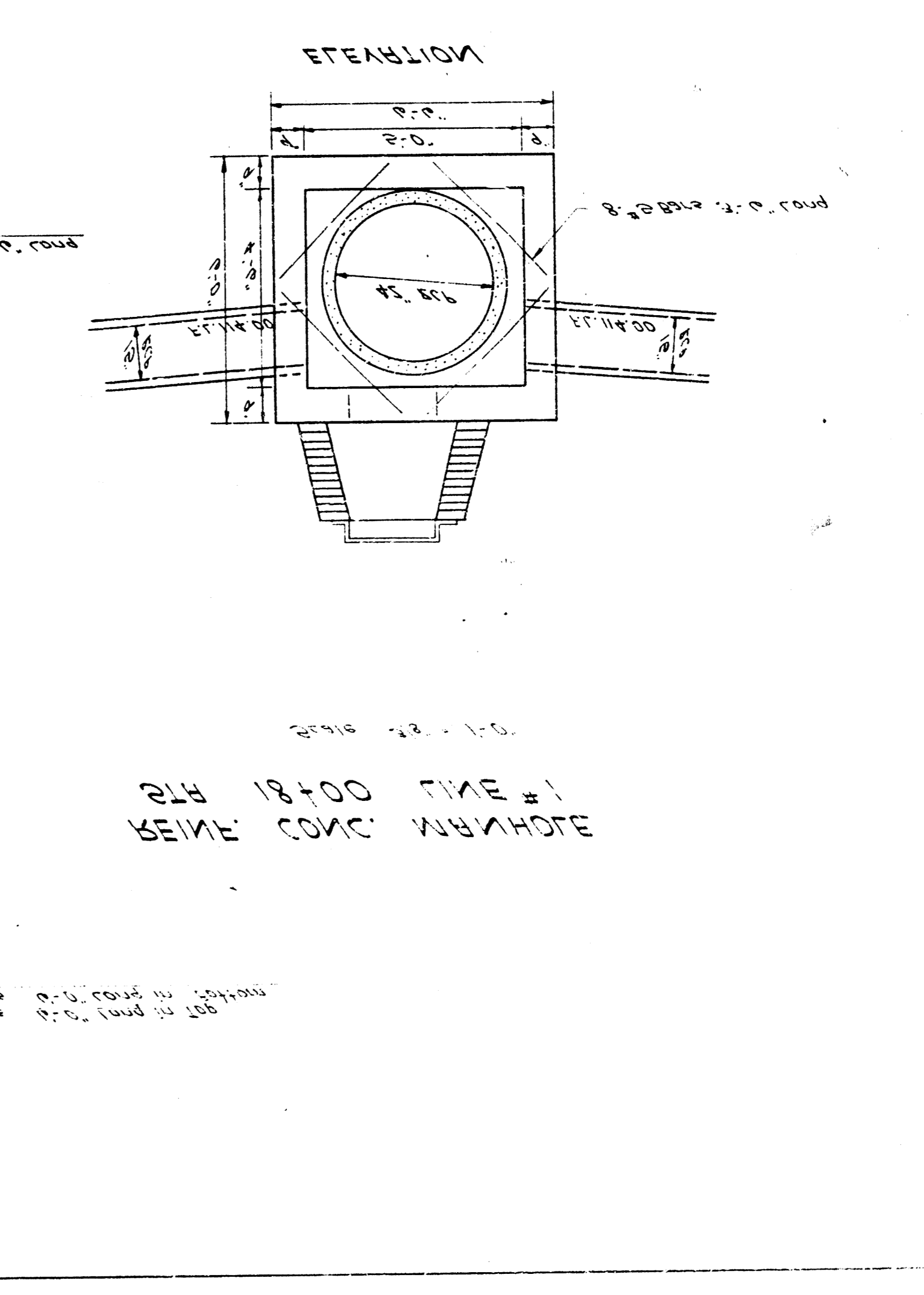
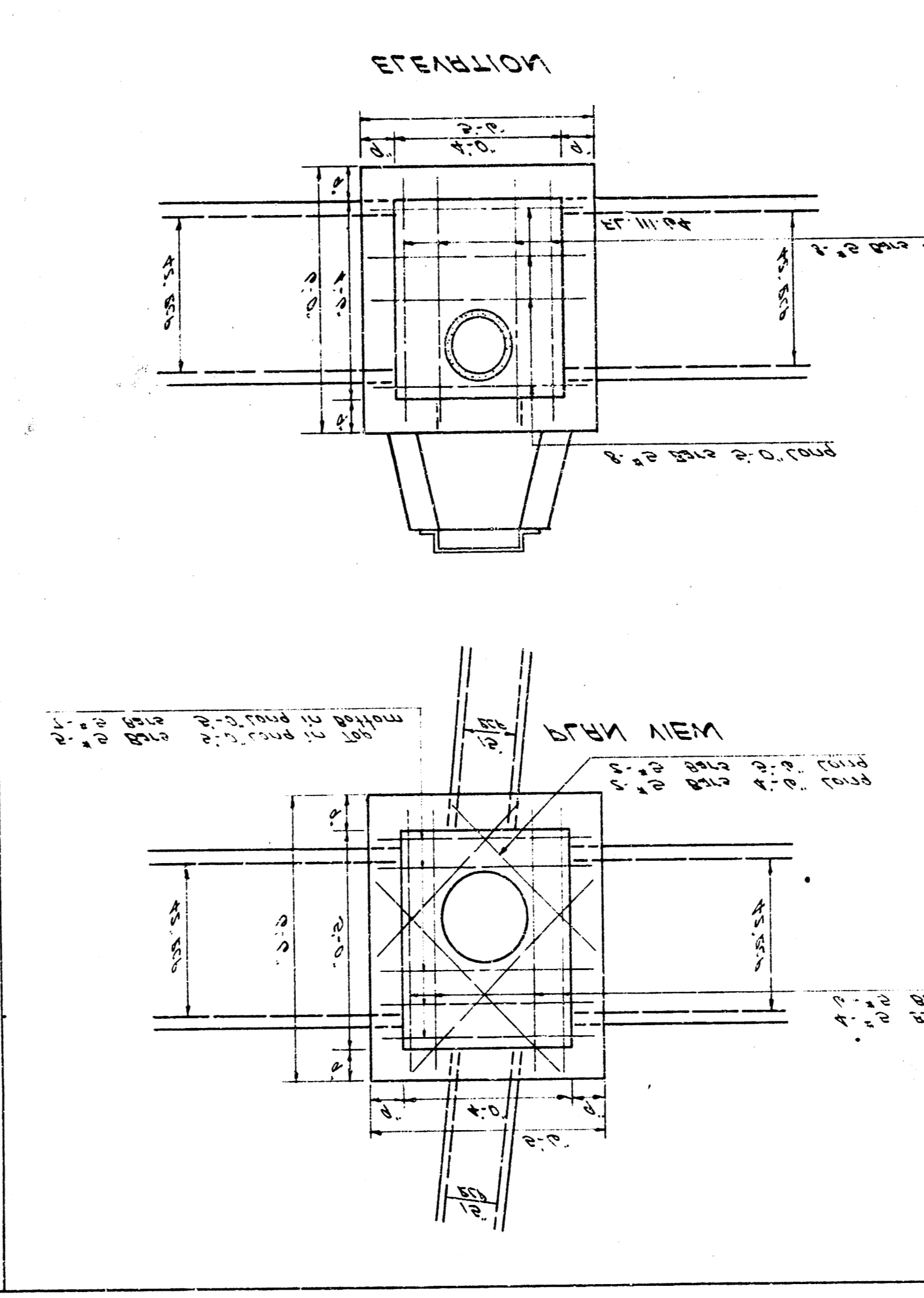

2011 10.1.0.
 214 12.3 11E#1
 2EIME COVC MPAVHOE