

BM: 139.81 in top NE cor. E. Woodwall RCBC on Rock Road - 400' S. Turnpike.  
 BM: 141.19 Top curb NL Zimmerly & E. curb Levitt.  
 Chaining & Stationing on South Property Line.

**NOTE TO CONTRACTOR**  
 This project will be constructed under the supervision of the CITY ENGINEER and conforming to the SPECIFICATIONS of the CITY OF WICHITA. The CONTRACTOR will reimburse the City of Wichita for all cost of Engineering, Plans, and Inspection.

Survey Stationed near BM 77.59  
 Plan: 6/28/28  
 Exc: 6/28/28  
 Checked: JF

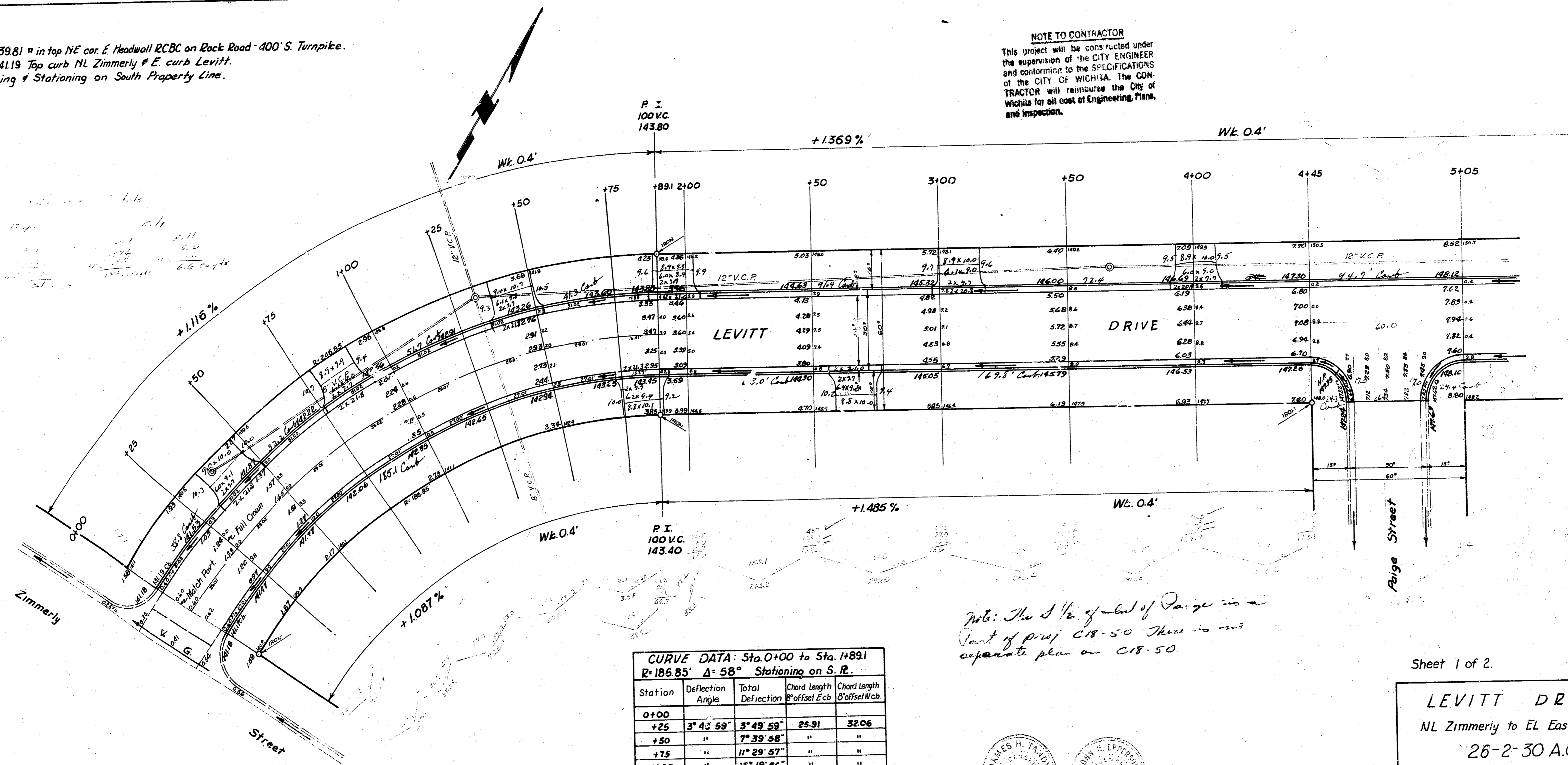

**CURVE DATA: Sta. 0+00 to Sta. 1+89.1**  
**R=186.85' Δ=58° Stationing on S.R.**

Station	Deflection Angle	Total Deflection	Chord Length of offset Ecb	Chord length of offset Wcb
0+00				
+25	3° 45' 59"	3° 49' 59"	28.91	32.06
+50	"	7° 39' 58"	"	"
+75	"	11° 29' 57"	"	"
+100	"	15° 19' 56"	"	"
+25	"	19° 09' 55"	"	"
+50	"	22° 59' 54"	"	"
+75	3° 49' 59"	26° 49' 53"	25.91	32.06
+1+89.1	2° 10' 05"	28° 59' 58"	14.66	18.14

*Note: The S 1/2 of lot of Paige is a part of proj C18-50 There is no separate plan on C18-50*

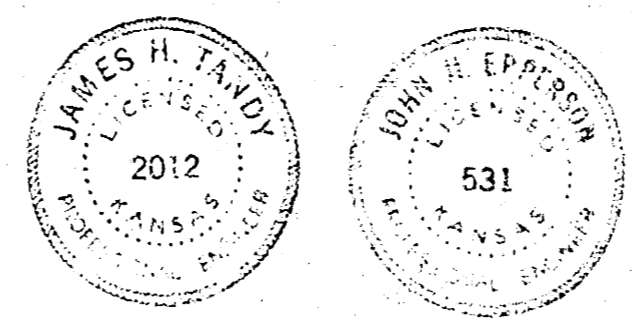

Sheet 1 of 2.

**LEVITT DRIVE**  
 NL Zimmerly to EL Eastmoor.  
 26-2-30 A.C.  
 CITY OF WICHITA, KANSAS  
 B.E. SMITH CITY ENGINEER  
 1958 PRIVATE JOB