

B.M. 178.37 1/2" Bridge Spike E. Side Double 30' Cottonwood Tree @ E.L. Lawrence Ln. & 45' N. of N.L. Beachy.  
 Benchmarks & Stationing on E.L. of Lawrence Lane.

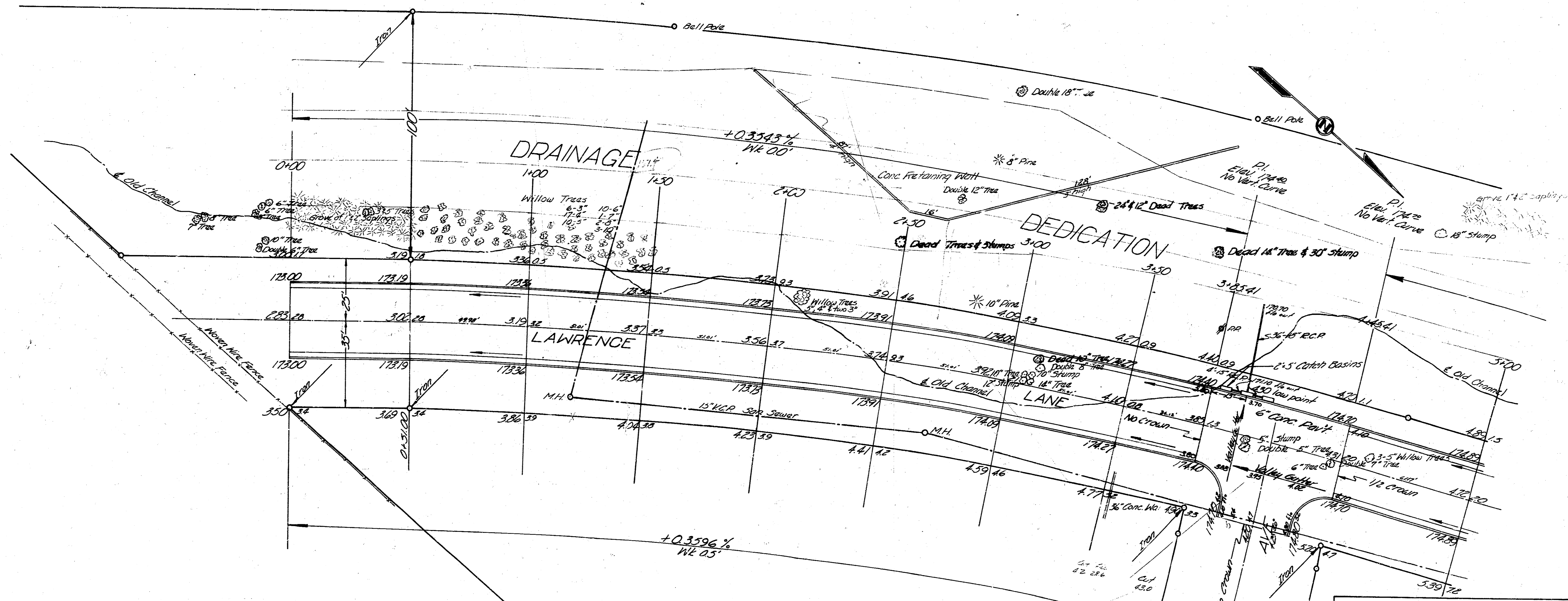

Surveyed by James Jones 9/1/39  
 Checked by [Signature]

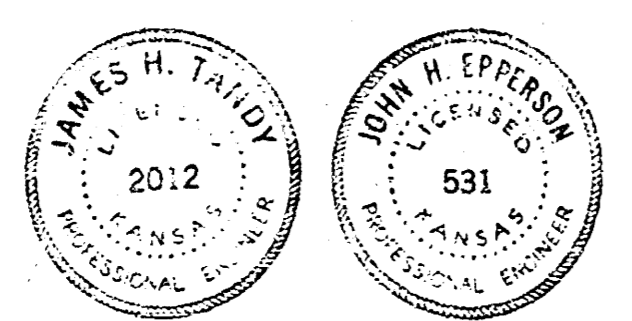

Excavation		Fill	
Property	City	Property	City
274.2	7.1	1323.6	54.7
272.8	2.9	1322.4	2.5
3016	32.0	1836.2	60.2

LAWRENCE LANE  
 E.L. 5TH ADDITION—S.L. FOSTER LANE  
**26'-2'-30' A.C.**  
 CITY OF WICHITA, KANSAS  
 B.E. SMITH CITY ENGINEER  
 DATE: SEPT. 1959, PROJ. NO. CG-144

Sheet 1 of 5

B.M. 177.91 1/2" Bridge Spike E. Side 36" Cottonwood Tree S. Side Foster Ln & approx. 50' E. of E. Line of Lawrence Lane.

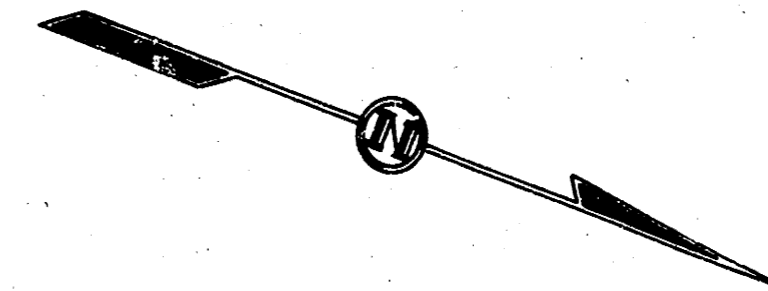
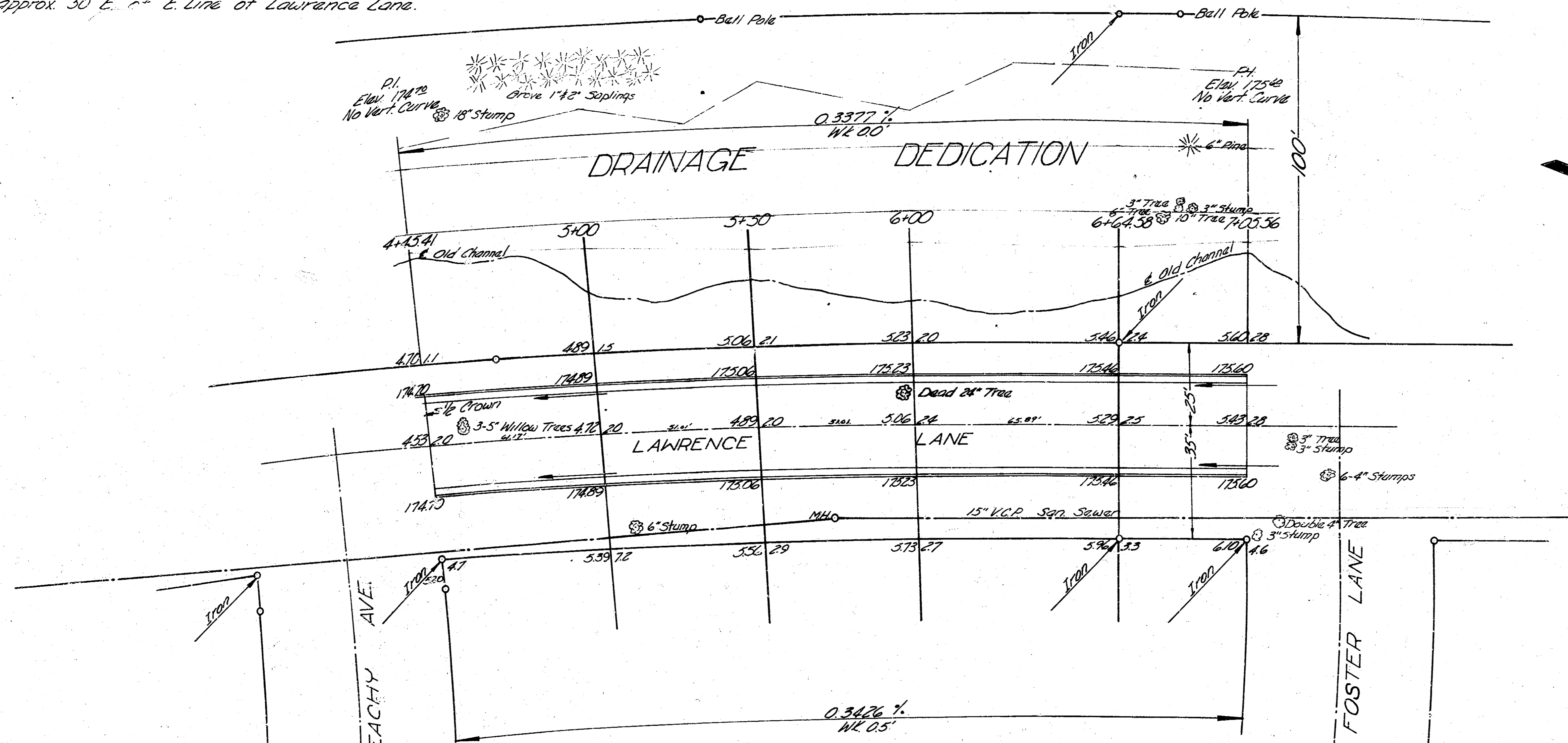

Stationing	Asc. Elev.	Grade Elev.	Curve Elev.	Deflection	Total Deflection	Curve Data
0+00	172.65	172.65	172.65			
1+00	49.00	49.85	50.63	0° 48' 48"	0° 48' 48"	Sta. 0+51 to 6+62 R=1725.65' L=613.58' Δ=20° 22' 20" Min. Pav. Ft. = 0.994'
1+50	50.00	50.36	51.67	0° 49' 48"	1° 38' 56"	
2+00	"	"	"	"	2° 28' 24"	
2+50	"	"	"	"	3° 18' 12"	
3+00	"	"	"	"	4° 08' 00"	
3+50	"	"	"	"	4° 57' 48"	
4+00	53.41	53.65	54.60	0° 53' 16"	5° 51' 04"	
4+50	60.00	60.57	61.97	0° 58' 42"	6° 39' 50"	
5+00	6.59	7.62	8.74	0° 08' 36"	6° 39' 24"	
5+50	52.00	50.36	51.67	0° 49' 48"	7° 29' 12"	
6+00	"	"	"	"	8° 19' 00"	
6+50	"	"	"	"	9° 06' 48"	
6+62.58	14.58	14.68	15.07	0° 14' 30"	10° 11' 07"	

LAWRENCE LANE  
E.L. 5TH ADDITION - S.L. FOSTER LANE  
PROJ. NO. C9-144