

NOTE: STAKES TO BE SET BY THESE B.M.'S ONLY.

B.M. 163.38 "M" in Mueller NW Cor. Gilbert & Lightner Dr.
B.M. 163.17 "M" in Mueller NW Cor. Mor. & Lightner Dr.
B.M. 161.20 "M" in Mueller NW Cor. Lincoln & Lightner Dr.

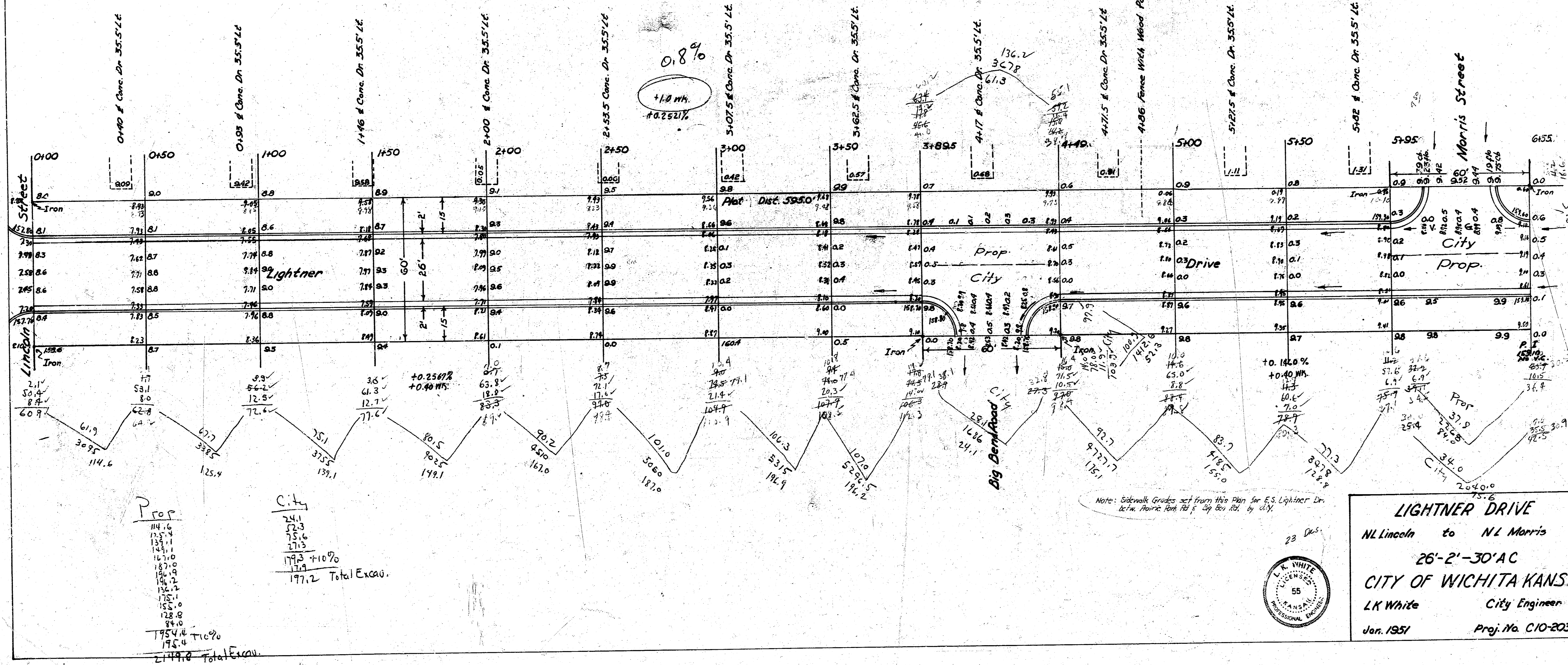
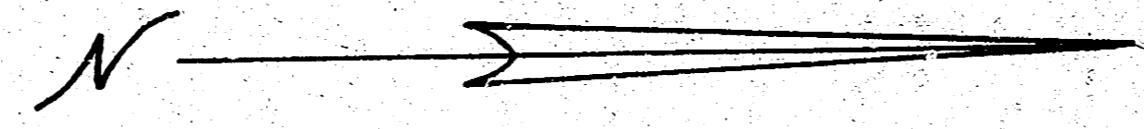

Prop.

114.6
115.4
131.1
134.1
137.0
142.2
146.2
152.0
155.0
158.0
175.4
175.4
2149.0 Total Excau.

C.H.

24.1
52.3
75.6
27.3
119.3 +10%
119.3
197.2 Total Excau.

Note: Sidewalk Grades set from this Plan for E.S. Lightner Dr. between Morris and Big Bend by City.

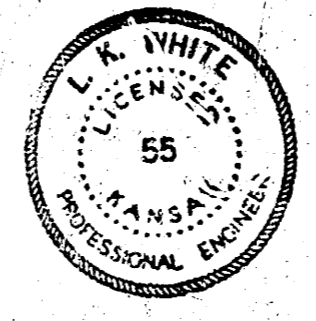

LIGHTNER DRIVE
 N.L. Lincoln to N.L. Morris
 26'-2'-30" AC
 CITY OF WICHITA KANS.
 L.K. White City Engineer
 Jan. 1951 Proj. No. C10-203

Seal H8

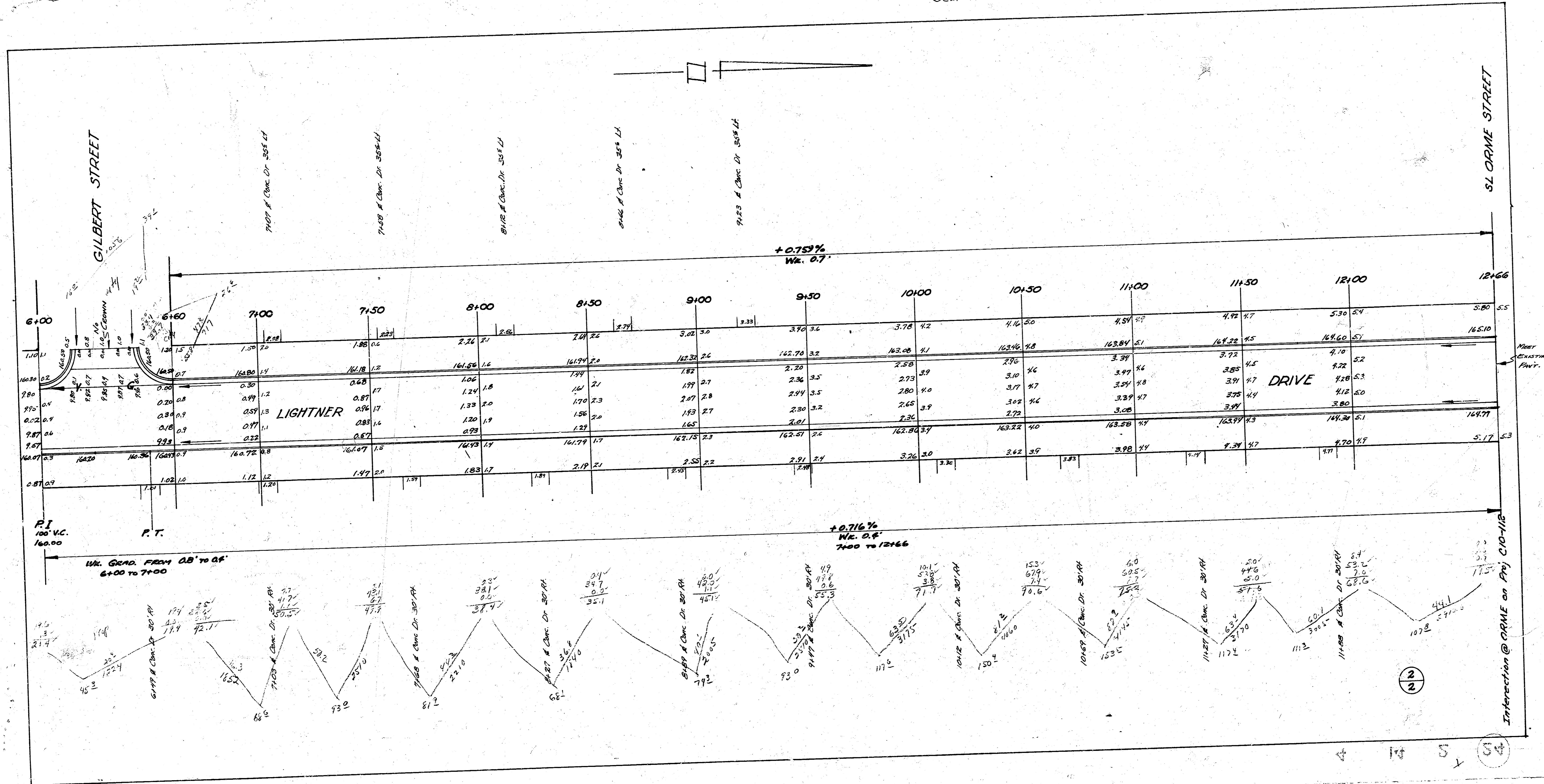

4 14 5 54