

GENERAL NOTES:

- The Contractor shall comply with all applicable safety regulations. All construction shall be completed following current City Standard Specifications and Special Provisions.
- Contractor will be required to provide notice to utility companies a minimum of seventy-two (72) hours prior to any excavation, as follows:
Kansas One-Call 687-2470
The Contractor must notify the following in case of an emergency:

AT&T 1-800-246-8464
Black Hills Energy 1-800-694-8989
City of Wichita Water & Sewer 1-316-219-8921
City of Wichita Stormwater 1-316-268-4090
City of Wichita Traffic 1-316-268-4034
Cox Communications 1-888-249-3530
Kansas Gas Service 1-888-482-4950
Energy 1-800-544-4857
- Utility service lines, poles, etc. are to be adjusted as necessary by others prior to construction unless the plans specifically call for their adjustment by the Contractor or unless the plans specifically identify a utility to be adjusted by its owner during construction. Existing utilities and their location, as shown on the plans, represent the best information obtainable for design. The Contractor will be required to work around existing utilities within the right-of-way which do not conflict with proposed construction.
- Rubble from the removal of miscellaneous structures and excess excavation which is to be wasted shall be disposed of on sites to be provided by the Contractor. These sites shall be approved by the Engineer as to suitability, appearance and site location. Locations, in the opinion of the Engineer, that will leave an unsightly appearance will not be approved. All disposal sites must be approved by the Kansas Department of Health and Environment. Material either stockpiled or disposed of in a flood plain will require a Kansas State Board of Agriculture permit. Any material dumped in waters of the United States or wetlands is subject to U.S. Corps. of Engineers permitting regulations. Any material buried or stockpiled beyond approved construction limits will require additional archaeological investigations unless buried in a previously approved borrow location.
- Trees and shrubs in public right-of-way which are in direct conflict with proposed new construction shall be removed by the Contractor with the City Engineer's approval. Trees and shrubs which are not in direct conflict with proposed new construction shall be saved and protected from damage.
- The Contractor shall give all property owners and/or tenants of developed property abutting the construction of this project a minimum of ten (10) days notice prior to start of construction.
- The Contractor shall be responsible for preserving property irons. The Contractor will be required to re-establish any property irons which are damaged or destroyed by his construction operations. Such irons shall be re-established by a licensed land surveyor in accordance with state laws.
- The Engineering Division shall field locate water valves one time during construction when requested by the Contractor. It shall be the Contractor's responsibility to preserve such field locations during the construction process. Water valves, valve boxes or fire hydrants damaged during construction shall be repaired by Contractor at his own expense. Valve boxes and water meters within the project limits shall be adjusted to match final grades by the contractor.
- The Contractor shall notify the consultant engineer and Dawnita Reinhardt at 316-268-4574 with the City of Wichita with the anticipated construction start date and notify them of project completion. Staking and inspection for this project will be the responsibility of the Contractor.
- If traffic will be impacted by construction, a traffic control plan must be submitted and approved by the City Traffic Engineer, Mike Armour at traffic@wichita.gov before construction can begin. The Contractor shall be responsible for all traffic control measures to facilitate construction. All construction zone markings and signage shall conform to the latest version of the Manual on Uniform Traffic Control Devices (MUTCD) as published by the US Dept. of Transportation, Federal Highway Administration. All costs associated with construction markings and signage shall be the Contractors responsibility.
- All elevations shown are NAVD 88.
- All areas disturbed during construction that will not be under proposed pavement shall be restored to match existing conditions.

- Any sidewalk, drive approach, curb, or street pavement removed to construct project must have a pavement cut permit and be replaced by the City contractor. Permits can be obtained by calling 316-268-4501 or 316-268-4480.
- All applicable fees (tap, equity, in lieu of & main benefit) must be paid before any connections can be made on this project. Quotes can be obtained on fees by calling 316-268-4555.
- City maintenance of water mains ends at right-of-way or easement line or within two feet of vault.
- Opening and closing of water valves shall be done slowly to prevent damage to the water distribution system from water hammer. All valves closed by the contractor must be reopened as new construction permits. The project inspector must ascertain that any valve closed by the Contractor is reopened. The contractor will be permitted to operate water valves only when the project inspector assigned to the project is present.
- The Contractor shall lay a Tracer Wire and Set Test Stations along all water pipe installed in accordance with City Specifications and Tracer Wire Detail on detail sheet WL-101, cost is subsidiary to pipe installation.
- The contractor shall provide materials for temporary blowoff of waterlines. Connections to the existing waterline(s) shall be made with clean, swabbed pipe and flushed upon completion of tie-ins.
- Requests for short term water interruptions shall be made to the City Water Distribution Division and will be subject to their approval. The Contractor shall give written notice to any property owner, business, and/or tenants that will have water service interrupted at least 5 days in advance. Such notifications should indicate the time and date that the water will be turned off and when the service will be restored. No business, property owner, and/or tenants shall be without water service for more than 8 hours. Proposed tie in locations which will affect water service to property owners shall be preformed during non-peak hours.
- The Contractor must schedule the connections to the existing main with the City such that there is a minimum disruption of service. Connections shall be made during periods of low water usage. The Contractor shall submit his proposed schedule for completing work for City approval at least 10 days prior to beginning construction.
- Deflections at pipe joint or couplings shall not exceed the pipe manufactures recommended maximum. Where deflections are greater than the maximum allowed, the contractor shall utilize fittings.
- Any extension greater than one length of pipe shall require testing.
- Any existing joint exposed during excavation shall be replaced if within four feet of proposed joint.
- Valves 12 inch and larger are to be operated by the City Water Distribution Division, 48 hours of advance notice is required with the water Dispatch at 316-291-8921.
- All wet taps shall be installed by the City of Wichita. The Contractor will reimburse the City for tapping fees prior to tap being made. Unless noted on plans.
- The Contractor shall protect from damage and support existing utilities through construction as approved by the utility owner and the Engineer at the contractors expense.
- Contractor shall limit the extent of trench openings overnight and weekends to less than 50 feet.
- Wichita Fire Department inspections may be scheduled by calling 316-268-4574.
- Maintain a minimum of 10-foot horizontal separation between all water lines (mains, services, and fire hydrants) and all sanitary sewer lines (mains, services, and manholes). All separation distances are to be measured from edge-to-edge, at the closest point.
- Maintain a minimum of 2-foot vertical separation between all water lines (mains and services) and all gravity sanitary sewer lines (mains, services, and manholes) at crossings. All separation distances are to be measured from edge-to-edge, at the closest point.
- Maintain a minimum of 2-foot vertical separation between all water lines (mains and services) and all pressurized sanitary sewer lines (force mains and services) at crossings. Waterlines must always be placed above pressurized sanitary sewer lines where they cross. All separation distances are to be measured from edge-to-edge, at the closest point.

WATER DISTRIBUTION SYSTEM to serve COL. JAMES JABARA AIRPORT

3251 N Greenwich Rd
CITY OF WICHITA, KANSAS

Paul Gunzelman, P.E. City Engineer
Project Number
2024-023204PPW (54030980)

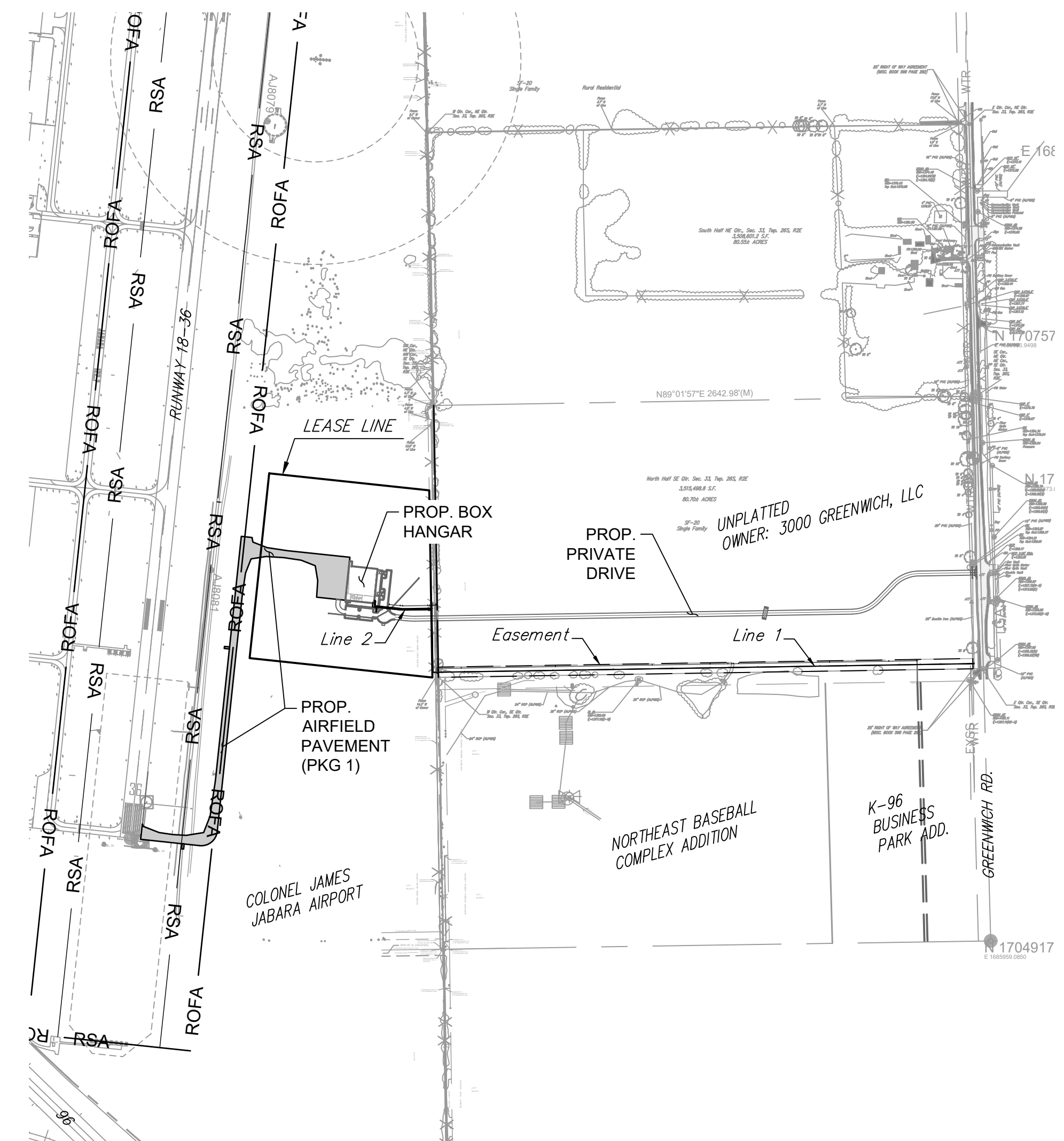
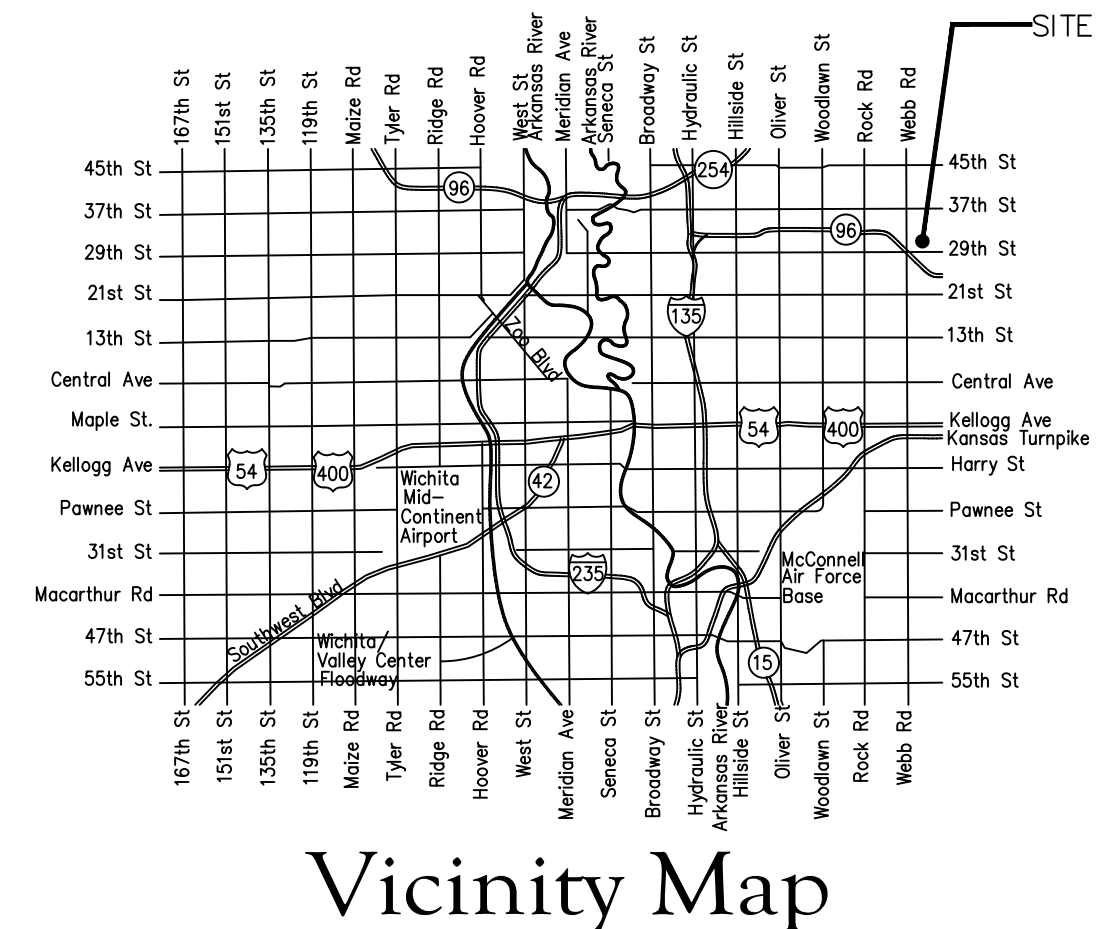

Sheet Index

- Title Sheet
- Site Plan/Key Map (as needed)
- Plan & Profile
- Erosion Control Plan
- Details/Specific/Erosion Control
- Copy of Plat/Lot Split

APPROVED AS NOTED
BY WICHITA PUBLIC WORKS
ENGINEERING DIVISION
& BY WICHITA FIRE DEPARTMENT

Engineering	Shawn Mellies	12/18/24
Utilities	Greg Lolley	12/18/24
Fire Dept.	Jose Ocadiz	12/18/24

NOTE TO CONTRACTORS

Benchmarks

- BM#1: Chiseled "X" on west rim of Sanitary Sewer Manhole, 30' E. of the centerline of Greenwich & 1652' S. of the centerline of 37th St N. Elev. = 1374.41 NAVD88
- BM#2: Chiseled Square on base of School Entrance Sign, 22' W. of the centerline of Greenwich & 2354' N. of the centerline of 29th St N. Elev. = 1387.64 NAVD88
- BM#3: Chiseled Square on centerline of RCBC on south side of 37th St N, 176.91' W. & 15.81' S. of the NE corner of the NW1/4 of Sec. 34, T26S, R2E. Elev. = 1373.82 NAVD88

Public Property:
Inspection and testing for the waterline is to be provided by a Licensed Consulting Engineering Firm under contract with the Owner/Developer. Said inspection is to be in accordance with the City of Wichita standard construction engineering practices and certified by a Professional Engineer Licensed in the state of Kansas. No work shall be performed in dedicated easements or public right-of-way by the Contractor without such inspection nor shall any work be commenced without written authorization by City Engineering. All Construction and Materials shall comply with the City or Wichita Specifications and Standards and Special Provision (on file and available in the City Engineer's Office) or on the City's Website.

Private Property:
Installation and testing for the fire protection line is to be performed by a City of Wichita licensed fire protection contractor in accordance with the fire codes as adopted by the City of Wichita. All material and construction practices for the fire protection line shall comply with the fire codes as adopted by the City of Wichita (available from the City of Wichita Fire Department). The Contractor shall not commence work without notification and approval of the Wichita Fire Department. Inspection of the fire protection line is to be provided by a licensed Engineering Firm under contract with the Owner/Developer and the Fire Department. The contractor shall not start work until the project inspector is assigned to the project and present on the site. Any work done without inspection will be required to be uncovered for inspection.

An approved copy of these plans signed by City staff are required on-site.

MATERIALS TABLE			
ITEM	TYPE	MANUFACTURER	QTY.
8" WL Pipe	C900 PVC	Sanderson Pipe Co.	3287 LF
6" WL Pipe	DICL	McWane Ductile Iron Pipe	18 LF
8" WL Pipe	DICL	McWane Ductile Iron Pipe	7 LF
Fire Hydrant Assembly	Medallion w/Storz Nozzle	Clow Valve Co.	1 Ea.
8" x 6" Tee	MJ DI C153 DI 350	SIGMA	1 Ea.
8" x 8" Tee	MJ DI C153 DI 350	SIGMA	3 Ea.
8" 90° Bend	MJ DI C153 DI350	SIGMA	1 Ea.
8" 11.25° Bend	MJ DI C153 DI 350	SIGMA	2 Ea.
8" Gate Valve (Anchored)	RW MJ DI F-6100	Clow Valve Co.	2 Ea.
8" Gate Valve	RW MJ DI F-6100	Clow Valve Co.	3 Ea.
6" Gate Valve	RW MJ F-6100	Clow Valve Co.	1 Ea.
8" DDCV Assembly	350ASTDA	Zurn Wilkens	1 Ea.
8" Fire Riser	MJ DI	SIGMA	1 Ea.



December 2024
Garver, LLC
1995 Midfield Rd.
Wichita, KS 67209

RECORD DRAWINGS
Client: Wichita Airport
Authority
Contractor: Pearson
Superintendent: Carlos Prado
Inspector: Sean Franks
Inspection Firm: Garver
PDF BY: SMF/7-8-25

File: L:\2023\23A17001 - AAO Hangar Development\Drawings\DWGs - Package 2\PPW\PPW cover sheet.dwg, Last Save: 12/18/2024 10:32 AM, Last saved by: CBoehm, Last plotted by: Boehm, Christian G. (Gunnar) Plot Scale: 1:2,5949 Plot Date: 12/18/2024 10:33 AM Plotter used: None

RECORD DRAWINGS
Client: Wichita Airport
Authority
Contractor: Pearson
Superintendent: Carlos Prado
Inspector: Sean Franks
Inspection Firm: Garver
PDF BY: SMF/7-8-25



© 2024 GARVER, LLC
 THIS DOCUMENT, ALONG WITH THE IDEAS AND DESIGNS CONVEYED HEREIN, SHALL BE CONSIDERED INSTRUMENTS OF PROFESSIONAL SERVICE AND ARE PROPERTY OF GARVER, LLC. ANY USE, REPRODUCTION, OR DISTRIBUTION OF THIS DOCUMENT, ALONG WITH THE IDEAS AND DESIGN CONTAINED HEREIN, IS PROHIBITED UNLESS AUTHORIZED IN WRITING BY GARVER, LLC OR EXPLICITLY ALLOWED IN THE GOVERNING PROFESSIONAL SERVICES AGREEMENT FOR THIS WORK.

1995 Midfield Road
 Wichita, KS 67209
 (316) 264-8008

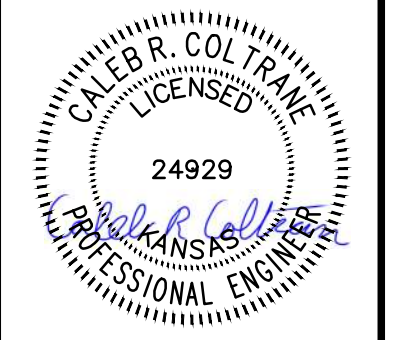

Digitally Signed 12/18/2024

REV.	DATE	DESCRIPTION	BY

COL. JAMES JABARA
 AIRPORT (AAO)
 WICHITA, KS

AAO HANGAR 31
 DEVELOPMENT
 PACKAGE 2 - HANGAR SITE &
 LANDSIDE IMPROVEMENTS

**WATER
 LINE 1 PLAN
 & PROFILE
 (1 of 6)**

JOB NO.: 23A17001
 DATE: DEC. 2024
 DESIGNED BY: CGB
 DRAWN BY: CGB

BAR IS ONE INCH ON ORIGINAL DRAWING
 IF NOT ONE INCH ON THIS SHEET, ADJUST SCALES ACCORDINGLY.

DRAWING NUMBER

SHEET NUMBER **02** OF **20**

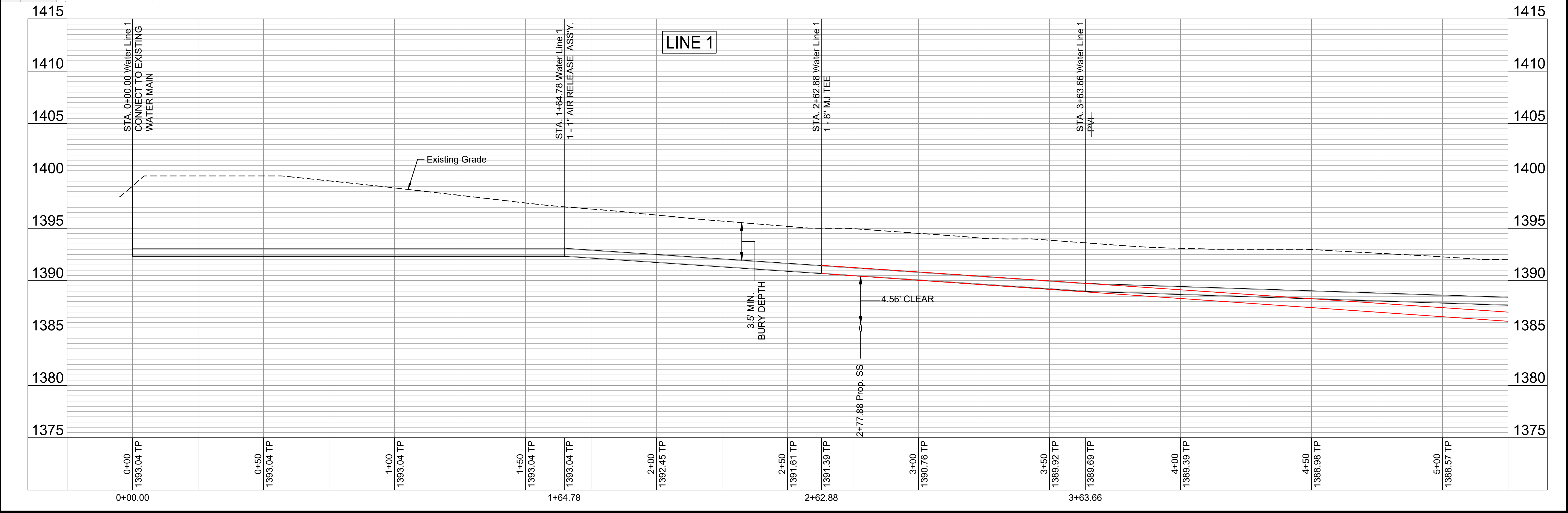
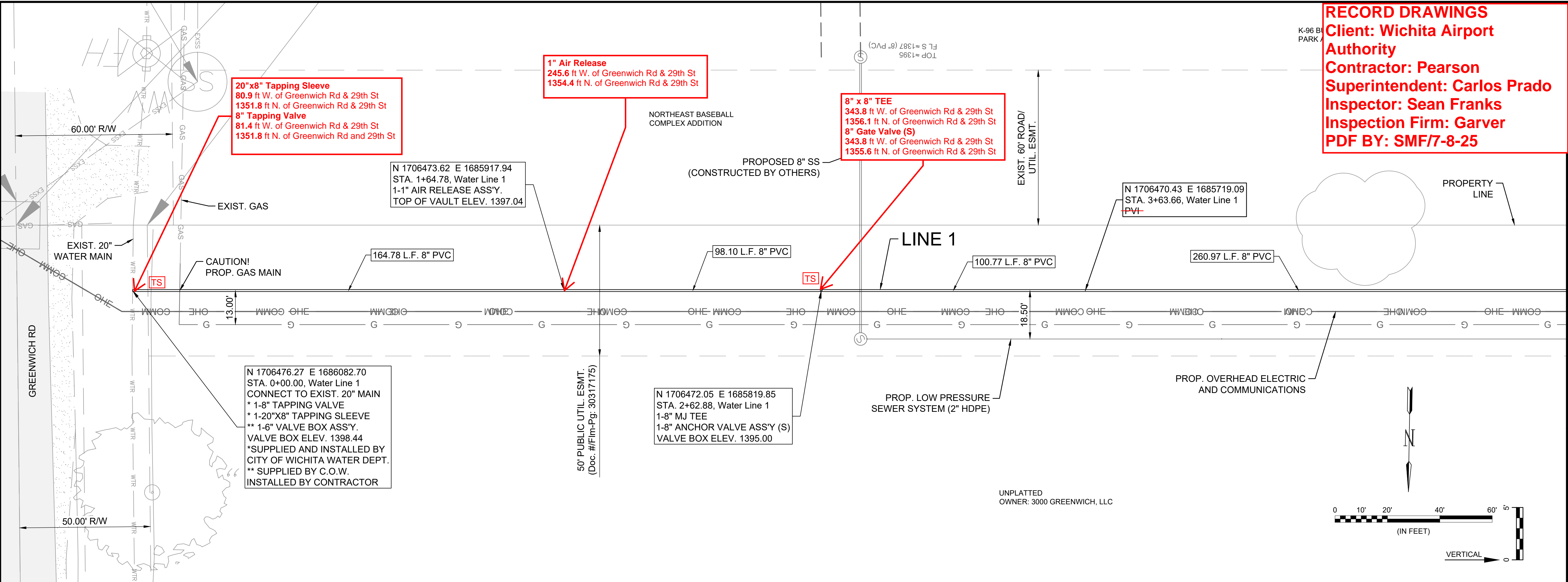

File: L:\2023\23A17001 - AAO Hangar Development\Drawings\DWGs - Package 2\PPW\Water Line 1 P&P.dwg Last Save: 12/18/2024 10:28 AM Last saved by: CGB
 Last plotted by: Bohm, Christian G. (Gunnar) Plot Date: 12/18/2024 10:34 AM Plotter used: None

K-96 BUSINESS
PARK ADDITION

RECORD DRAWINGS
Client: Wichita Airport Authority
Contractor: Pearson
Superintendent: Carlos Prado
Inspector: Sean Franks
Inspection Firm: Garver
PDF BY: SMF/7-8-25



© 2024 GARVER, LLC
 THIS DOCUMENT, ALONG WITH THE IDEAS AND DESIGNS CONVEYED HEREIN, SHALL BE CONSIDERED INSTRUMENTS OF PROFESSIONAL SERVICE AND ARE PROPERTY OF GARVER, LLC. ANY USE, REPRODUCTION, OR DISTRIBUTION OF THIS DOCUMENT, ALONG WITH THE IDEAS AND DESIGN CONTAINED HEREIN, IS PROHIBITED UNLESS AUTHORIZED IN WRITING BY GARVER, LLC OR EXPLICITLY ALLOWED IN THE GOVERNING PROFESSIONAL SERVICES AGREEMENT FOR THIS WORK.

1995 Midfield Road
 Wichita, KS 67209
 (316) 264-8008



Digitally Signed 12/18/2024

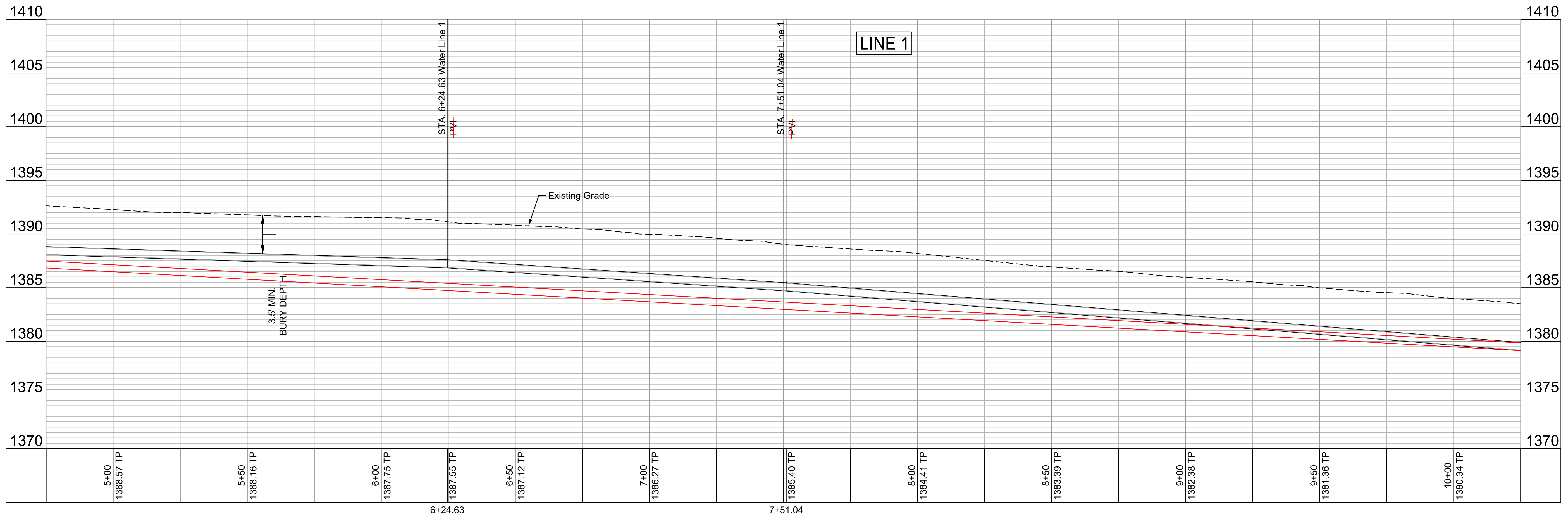
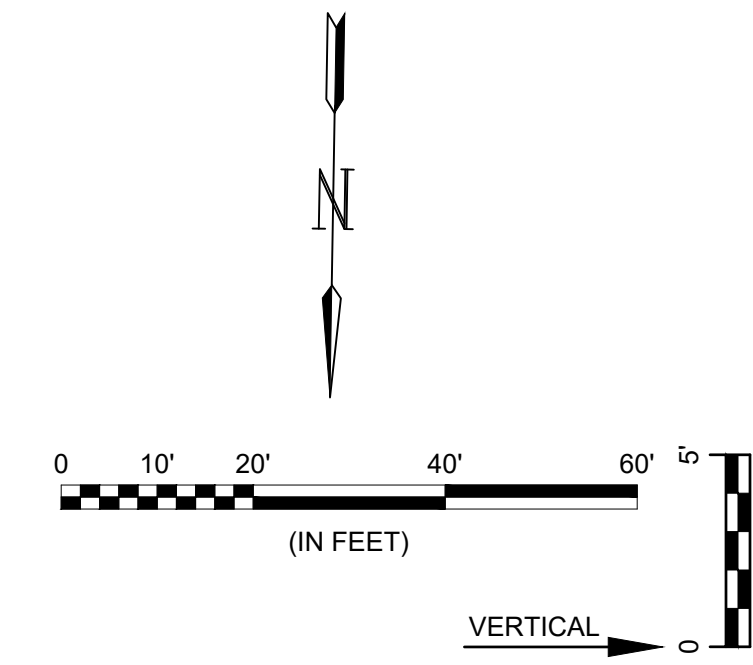
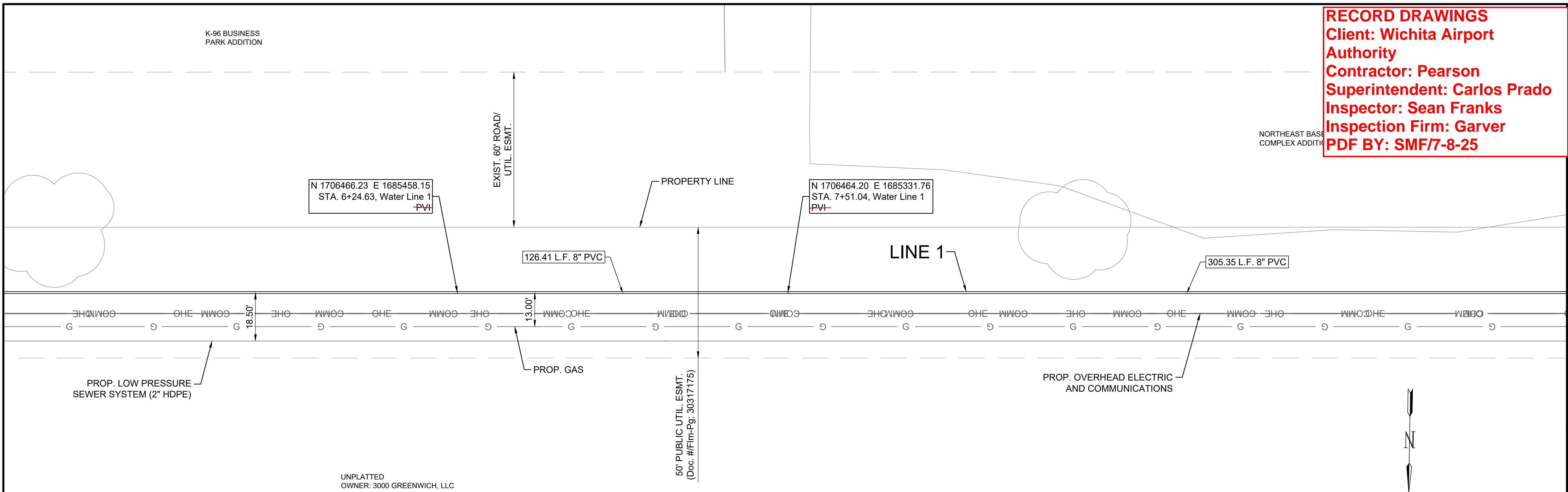

File: L:\2023\23A17001 - AAO Hangar Development\Drawings\DWGs - Package 2\PPW\Water Line 1 P&P.dwg Last Save: 12/18/2024 10:28 AM Last saved by: CGBohm
 Last plotted by: Bohm, Christian G. (Gunnar) Plot Date: 12/18/2024 10:34 AM Plotter Used: None

REV.	DATE	DESCRIPTION	BY

COL. JAMES JABARA
 AIRPORT (AAO)
 WICHITA, KS

AAO HANGAR 31
 DEVELOPMENT
 PACKAGE 2 - HANGAR SITE &
 LANDSIDE IMPROVEMENTS

**WATER
 LINE 1 PLAN
 & PROFILE
 (2 of 6)**

JOB NO.: 23A17001
 DATE: DEC. 2024
 DESIGNED BY: CGB
 DRAWN BY: CGB

BAR IS ONE INCH ON ORIGINAL DRAWING
 0 1" 1" IF NOT ONE INCH ON THIS SHEET, ADJUST SCALES ACCORDINGLY.

DRAWING NUMBER

RECORD DRAWINGS
Client: Wichita Airport
Authority
Contractor: Pearson
Superintendent: Carlos Prado
Inspector: Sean Franks
Inspection Firm: Garver
PDF BY: SMF/7-8-25

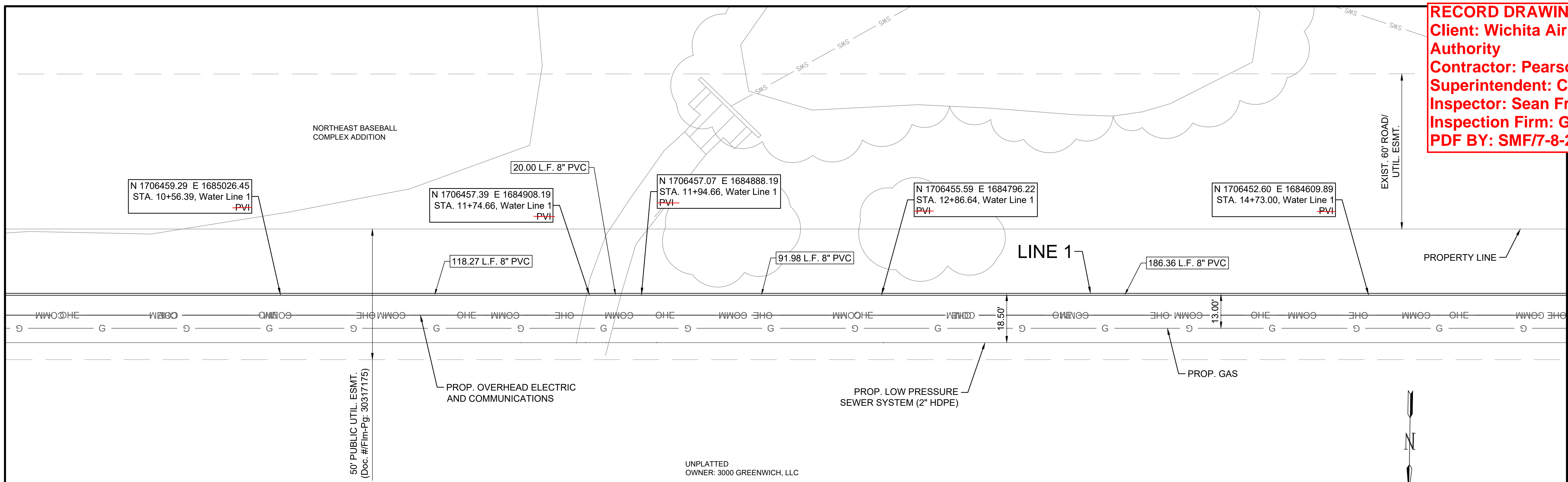

OF THIS DOCUMENT, ALONG WITH THE IDEAS AND DESIGN CONTAINED HEREIN, IS PROHIBITED UNLESS AUTHORIZED IN WRITING BY GARVER, LLC OR EXPLICITLY ALLOWED IN THE GOVERNING PROFESSIONAL SERVICES AGREEMENT FOR THIS WORK.

1995 Midfield Road
 Wichita, KS 67209
 (316) 264-8008



Digitally Signed 12/18/2024

REV.	DATE	DESCRIPTION	BY

COL. JAMES JABARA
 AIRPORT (AAO)
 WICHITA, KS

AAO HANGAR 31
 DEVELOPMENT
 PACKAGE 2 - HANGAR SITE &
 LANDSIDE IMPROVEMENTS

WATER
LINE 1 PLAN
& PROFILE
(3 of 6)

JOB NO.: 23A17001
 DATE: DEC. 2024
 DESIGNED BY: CGB
 DRAWN BY: CGB

BAR IS ONE INCH ON ORIGINAL DRAWING
 IF NOT ONE INCH ON THIS SHEET, ADJUST SCALES ACCORDINGLY.

DRAWING NUMBER

SHEET NUMBER **04** OF **20**

File: L:\2023\23A17001 - AAO Hangar Development\Drawings\DWGs - Package 2\PPW\Water Line 1 P&P.dwg Last Save: 12/18/2024 10:28 AM Last saved by: CGBohm
 Last plotted by: Bohm, Christian G. (Gunnar) Plot Style: --- Plot Scale: 1:2,594.9 Plot Date: 12/18/2024 10:34 AM Plotter used: None

File: L:\2023\23A17001 - AAO - Hangar Development\Drawings\DWGs - Package 2\PPW\Water Line 1 P&P.dwg Last Save: 12/18/2024 10:28 AM Last saved by: CGBohm
 Last plotted by: Bohm, Christian G. (Gunnar) Plot Style: --- Plot Scale: 1:2,594.9 Plot Date: 12/19/2024 10:34 AM Plotter Used: None

RECORD DRAWINGS
 Client: Wichita Airport Authority
 Contractor: Pearson
 Superintendent: Carlos Prado
 Inspector: Sean Franks
 Inspection Firm: Garver
 PDF BY: SMF/7-8-25

ER

ALL RIGHTS RESERVED
 NO PART OF THIS DOCUMENT IS TO BE REPRODUCED OR TRANSMITTED IN ANY FORM OR BY ANY MEANS, ELECTRONIC OR MECHANICAL, WITHOUT PERMISSION IN WRITING BY GARVER, LLC OR EXPLICITLY ALLOWED IN THE GOVERNING PROFESSIONAL SERVICES AGREEMENT FOR THIS WORK.

1995 Midfield Road
 Wichita, KS 67209
 (316) 264-8008

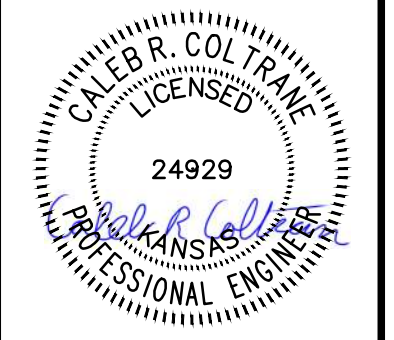

Digitally Signed 12/18/2024

REV.	DATE	DESCRIPTION	BY

COL. JAMES JABARA
 AIRPORT (AAO)
 WICHITA, KS

AAO HANGAR 31
 DEVELOPMENT
 PACKAGE 2 - HANGAR SITE &
 LANDSIDE IMPROVEMENTS

**WATER
 LINE 1 PLAN
 & PROFILE
 (4 of 6)**

JOB NO.: 23A17001
 DATE: DEC. 2024
 DESIGNED BY: CGB
 DRAWN BY: CGB

BAR IS ONE INCH ON ORIGINAL DRAWING
 0 1" 1"
 IF NOT ONE INCH ON THIS SHEET, ADJUST SCALES ACCORDINGLY.

DRAWING NUMBER

SHEET NUMBER **05 OF 20**

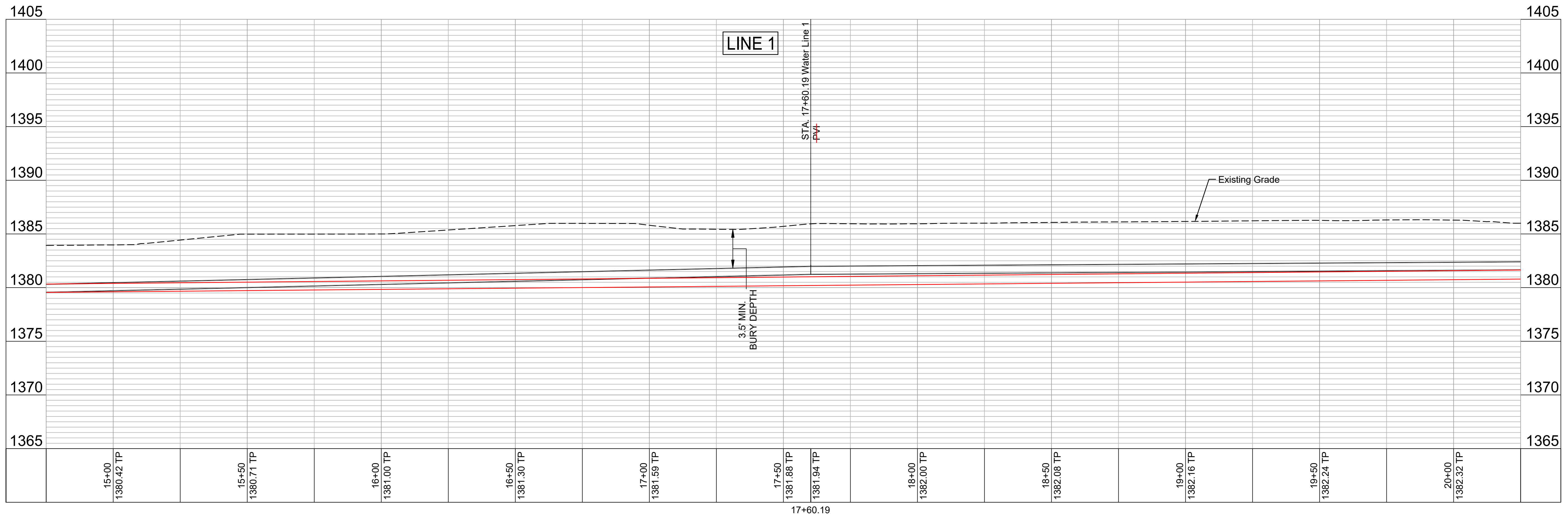
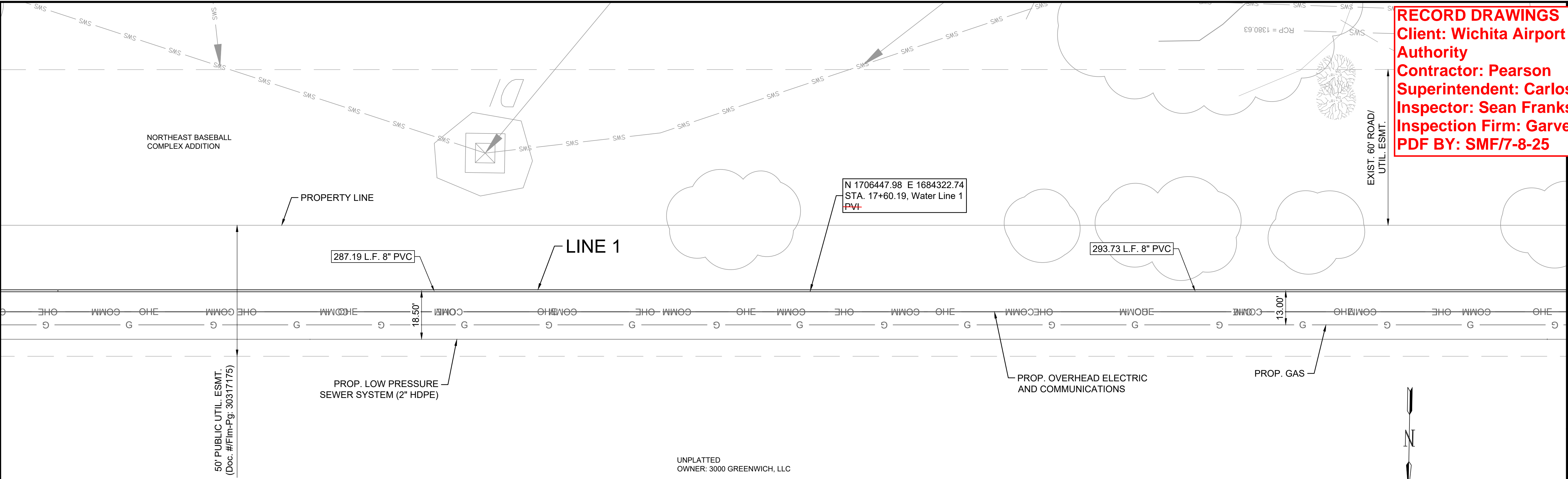

File: L:\2023\23A17001 - AAO Hangar Development\Drawings\DWGs - Package 2\PPW\Water Line 1 P&P.dwg Last Save: 12/18/2024 10:28 AM Last saved by: CGBohm
 Last plotted by: Bohm, Christian G. (Gunnar) Plot Date: 12/19/2024 10:34 AM Plotter used: None

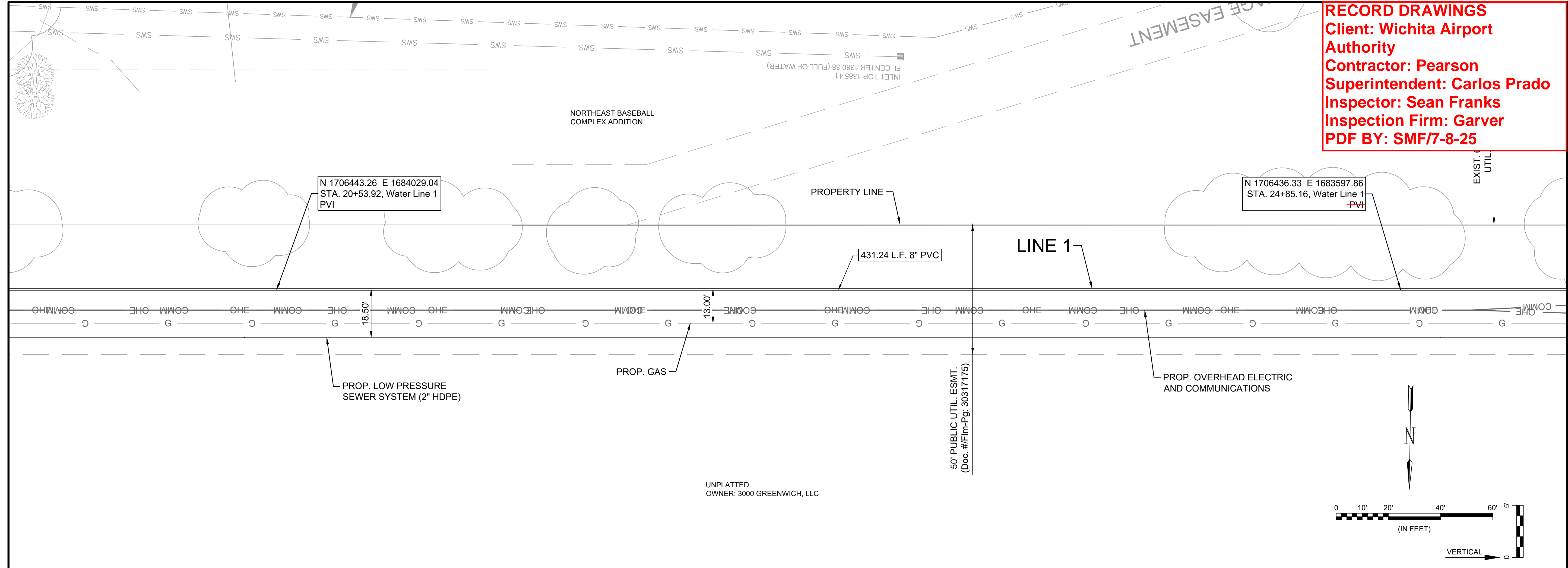

RECORD DRAWINGS
 Client: Wichita Airport
 Authority
 Contractor: Pearson
 Superintendent: Carlos Prado
 Inspector: Sean Franks
 Inspection Firm: Garver
 PDF BY: SMF/7-8-25



© 2024 GARVER, LLC
 THIS DOCUMENT, ALONG WITH THE IDEAS AND DESIGNS CONVEYED HEREIN, SHALL BE CONSIDERED INSTRUMENTS OF PROFESSIONAL SERVICE AND ARE PROPERTY OF GARVER, LLC. ANY USE, REPRODUCTION, OR DISTRIBUTION OF THIS DOCUMENT, ALONG WITH THE IDEAS AND DESIGN CONTAINED HEREIN, IS PROHIBITED UNLESS AUTHORIZED IN WRITING BY GARVER, LLC OR EXPLICITLY ALLOWED IN THE GOVERNING PROFESSIONAL SERVICES AGREEMENT FOR THIS WORK.

1995 Midfield Road
 Wichita, KS 67209
 (316) 264-8008

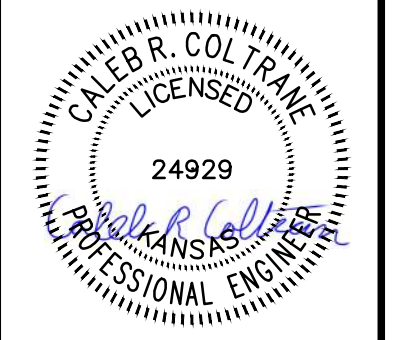

Digitally Signed 12/18/2024

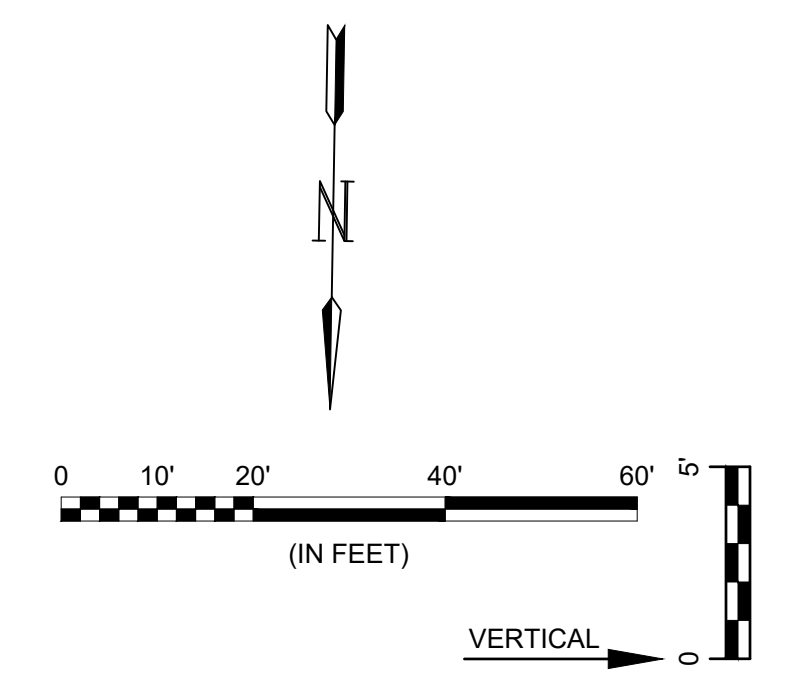

UNPLATTED
 OWNER: 3000 GREENWICH, LLC

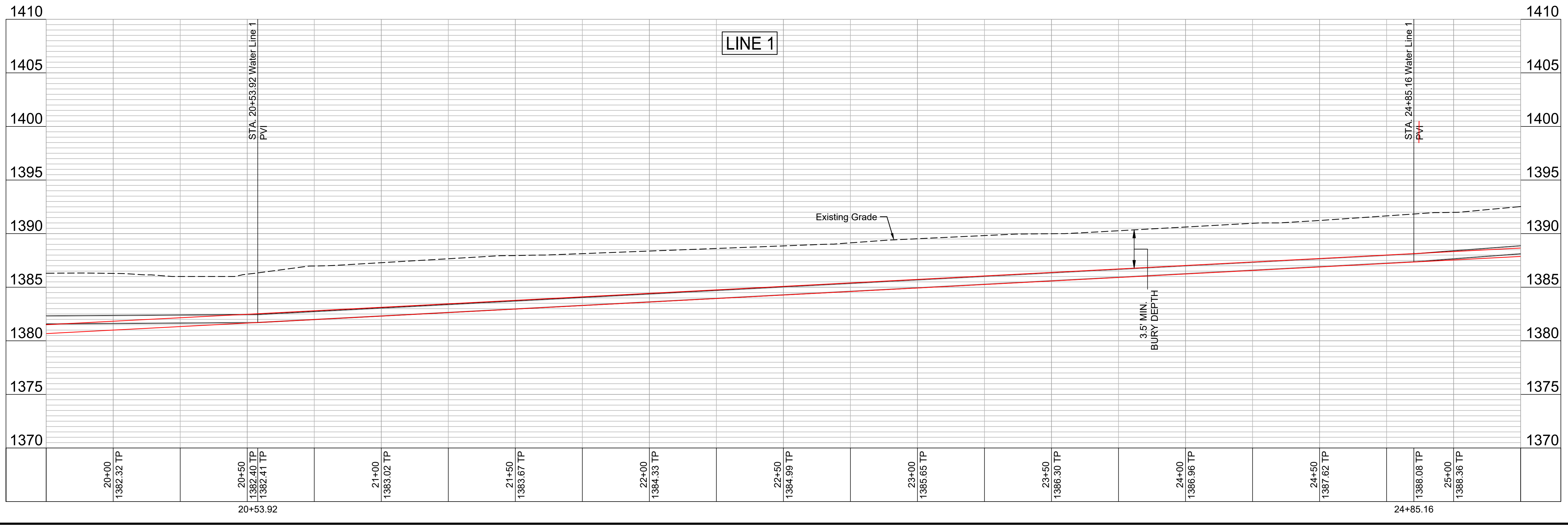

REV.	DATE	DESCRIPTION	BY

COL. JAMES JABARA
 AIRPORT (AAO)
 WICHITA, KS

AAO HANGAR 31
 DEVELOPMENT
 PACKAGE 2 - HANGAR SITE &
 LANDSIDE IMPROVEMENTS

**WATER
 LINE 1 PLAN
 & PROFILE
 (5 of 6)**

JOB NO.: 23A17001
 DATE: DEC. 2024
 DESIGNED BY: CGB
 DRAWN BY: CGB

BAR IS ONE INCH ON ORIGINAL DRAWING
 IF NOT ONE INCH ON THIS SHEET, ADJUST SCALES ACCORDINGLY.

DRAWING NUMBER

COLONEL JAMES JABARA AIRPORT

COLONEL JAMES JABARA AIRPORT

CKA 1

RECORD DRAWINGS
Client: Wichita Airport Authority
Contractor: Pearson Prado
Superintendent: Carlos Prado
Inspector: Sean Franks
Inspection Firm: Garver
PDF BY: SMF7-8-25



© 2024 GARVER, LLC
THIS DOCUMENT, ALONG WITH THE IDEAS AND DESIGNS CONVEYED HEREIN, SHALL BE CONSIDERED INSTRUMENTS OF PROFESSIONAL SERVICE AND ARE PROPERTY OF GARVER, LLC. ANY USE, REPRODUCTION, OR DISTRIBUTION OF THIS DOCUMENT, ALONG WITH THE IDEAS AND DESIGN CONTAINED HEREIN, IS PROHIBITED UNLESS AUTHORIZED IN WRITING BY GARVER, LLC OR EXPLICITLY ALLOWED IN THE GOVERNING PROFESSIONAL SERVICES AGREEMENT FOR THIS WORK.

1995 Midfield Road
Wichita, KS 67209
(316) 264-8008



Digitally Signed 12/18/2024

8" x 8" TEE
2719.2 ft W. of Greenwich Rd & 29th St
1309.4 ft N. of Greenwich Rd & 29th St
8" Gate Valve (N)
2725.1 ft W. of Greenwich Rd & 29th St
1309.9 ft N. of Greenwich Rd & 29th St
8" Gate Valve (S)
2725.6 ft W. of Greenwich Rd & 29th St
1318.9 ft N. of Greenwich Rd & 29th St

N 1706433.86 E 1683444.32
STA. 26+38.72, Water Line 1
1-8" MJ TEE
1-8" GATE VALVE ASSY (N)
1-8" MJ ANCHOR VALVE (S)
VALVE BOX ELEV. 1394.58

8" x 8" TEE
2725.1 ft W. of Greenwich Rd & 29th St
1615.1 ft N. of Greenwich Rd & 29th St
8" Gate Valve (N)
2725.1 ft W. of Greenwich Rd & 29th St
1615.6 ft N. of Greenwich Rd & 29th St
8" Gate Valve (W)
2725.6 ft W. of Greenwich Rd & 29th St
1615.1 ft N. of Greenwich Rd & 29th St

PROPOSED 2" DOMESTIC WATER
1" Air Release
2725.1 ft W. of Greenwich Rd & 29th St
1602.6 ft N. of Greenwich Rd & 29th St

N 1706770.03 E 1683438.52
STA. 29+74.94, Water Line 1
1-2" BLOWOFF ASSY.
VALVE BOX ELEV. 1396.66

2" Blow Off Assembly
2725.1 ft W. of Greenwich Rd & 29th St
1645.6 ft N. of Greenwich Rd & 29th St

N 1706757.53 E 1683438.74
STA. 29+62.44, Water Line 1
1-1" AIR RELEASE ASSY.
TOP OF VAULT ELEV. 1396.55

N 1706739.54 E 1683439.05
STA. 29+44.44, Water Line 1
1-8"x8" ANCHOR TEE (W)
2-8" GATE VALVE ASSY. (N,W)
1-8" CAP (TEMP) (W)
VALVE BOX ELEV. 1396.41

305.72 L.F. 8" PVC

153.56 L.F. 8" PVC

18.00 L.F. 8" PVC

12.50 L.F. 8" PVC

EXIST. BARBED WIRE FENCE TO BE REMOVED WITH AAO EAST PERIMETER FENCE RECONSTRUCTION PROJECT (BY OTHERS).

EXIST. 30.00' UTIL. CORRIDOR (WAA)

LINE 1

PROP. UNDERGROUND ELECTRIC AND COMMUNICATIONS

PROP. LOW PRESSURE SEWER SYSTEM (2" HDPE)

PROP. GAS

50' PUBLIC UTIL. ESMT. (Doc. #/Flm-Pg: 30317175)

UNPLATTED OWNER: 3000 GREENWICH, LLC

PROPOSED ASPHALT PAVEMENT
PRIVATE DRIVE

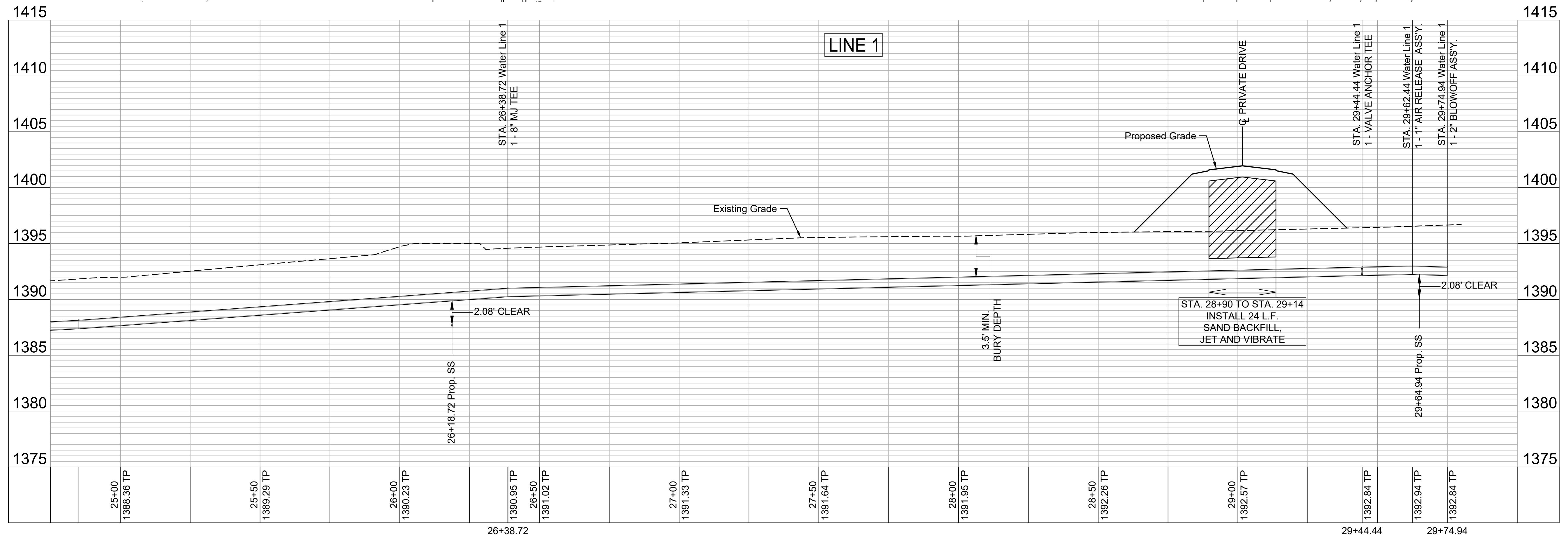
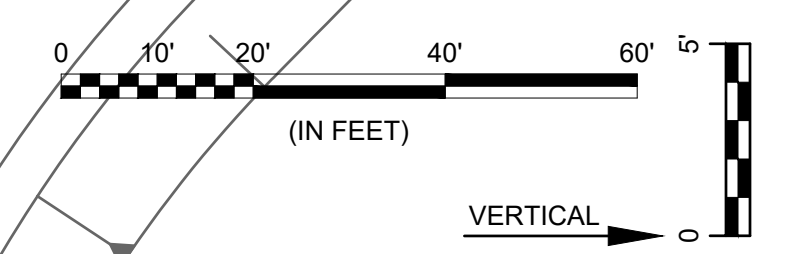

File: L:\2023\23A17001 - AAO Hangar Development\Drawings\DWGs - Package 2\PPW\Water Line 1 P&P.dwg Last Save: 12/18/2024 10:28 AM Last saved by: CGB
Last plotted by: Bohm, Christian G. (Gunter) Plot Date: 12/18/2024 10:34 AM Plotter used: None

REV.	DATE	DESCRIPTION	BY

COL. JAMES JABARA AIRPORT (AAO) WICHITA, KS
AAO HANGAR 31 DEVELOPMENT PACKAGE 2 - HANGAR SITE & LANDSIDE IMPROVEMENTS

WATER LINE 1 PLAN & PROFILE (6 of 6)

JOB NO.: 23A17001
DATE: DEC. 2024
DESIGNED BY: CGB
DRAWN BY: CGB

BAR IS ONE INCH ON ORIGINAL DRAWING
IF NOT ONE INCH ON THIS SHEET, ADJUST SCALES ACCORDINGLY.

DRAWING NUMBER

SHEET NUMBER **07** OF **20**

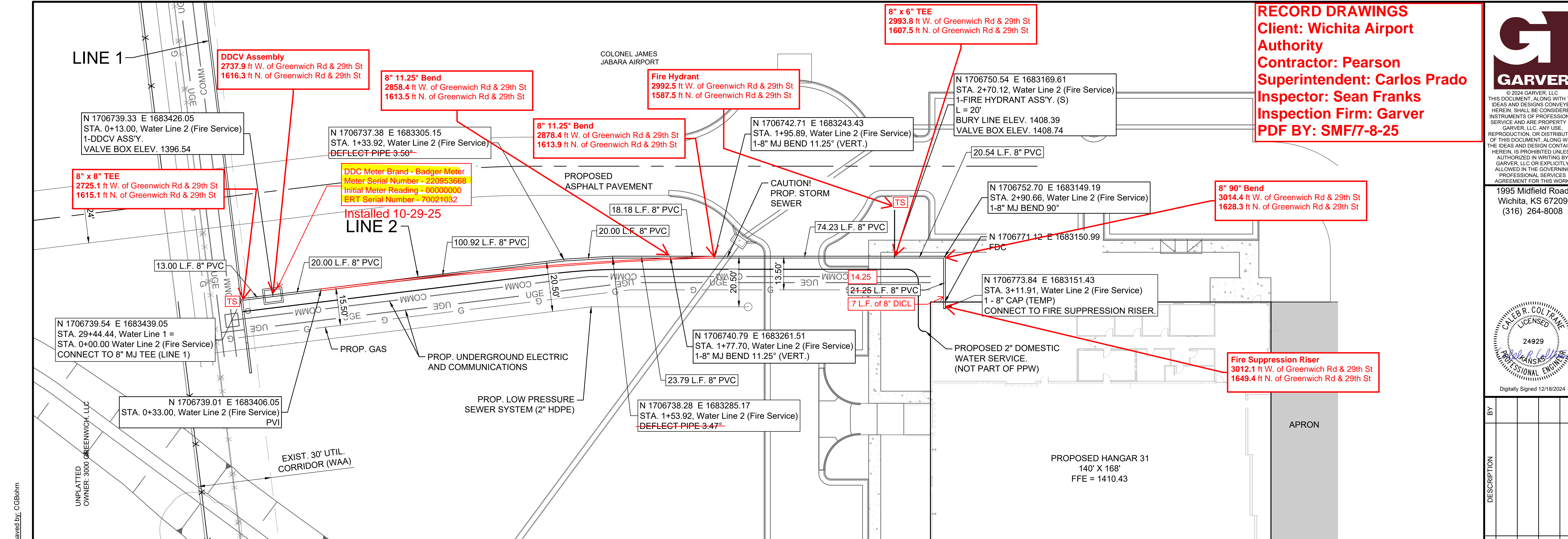

RECORD DRAWINGS
 Client: Wichita Airport Authority
 Contractor: Pearson
 Superintendent: Carlos Prado
 Inspector: Sean Franks
 Inspection Firm: Garver
 PDF BY: SMF/7-8-25



© 2024 GARVER, LLC
 THIS DOCUMENT, ALONG WITH THE IDEAS AND DESIGNS CONVEYED HEREIN, SHALL BE CONSIDERED INSTRUMENTS OF PROFESSIONAL SERVICE AND ARE PROPERTY OF GARVER, LLC. ANY USE, REPRODUCTION, OR DISTRIBUTION OF THIS DOCUMENT, ALONG WITH THE IDEAS AND DESIGN CONTAINED HEREIN, IS PROHIBITED UNLESS AUTHORIZED IN WRITING BY GARVER, LLC OR EXPLICITLY ALLOWED IN THE GOVERNING PROFESSIONAL SERVICES AGREEMENT FOR THIS WORK.

1995 Midfield Road
 Wichita, KS 67209
 (316) 264-8008

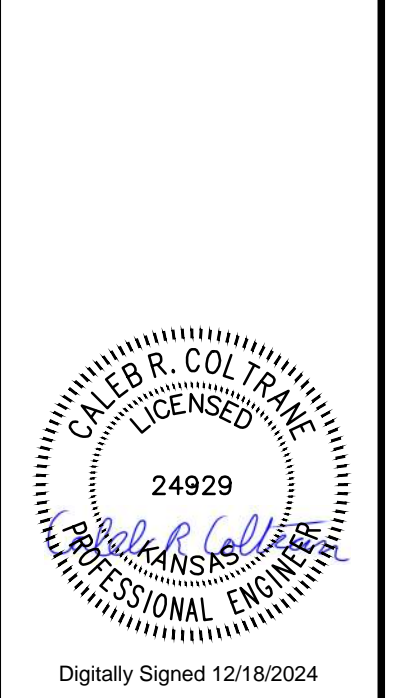

Digitally Signed 12/18/2024

REV.	DATE	DESCRIPTION	BY

COL. JAMES JABARA AIRPORT (AAO) WICHITA, KS
 AAO HANGAR 31 DEVELOPMENT PACKAGE 2 - HANGAR SITE & LANDSIDE IMPROVEMENTS

WATER LINE 2 PLAN & PROFILE

JOB NO.: 23A17001
 DATE: DEC. 2024
 DESIGNED BY: CGB
 DRAWN BY: CGB

BAR IS ONE INCH ON ORIGINAL DRAWING
 IF NOT ONE INCH ON THIS SHEET, ADJUST SCALES ACCORDINGLY.

DRAWING NUMBER

SHEET NUMBER **08** OF **20**

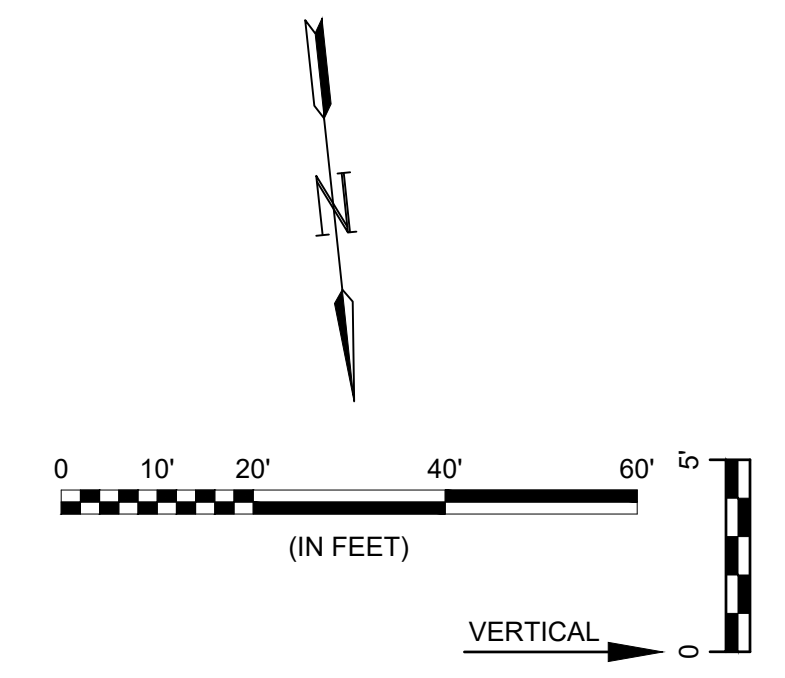
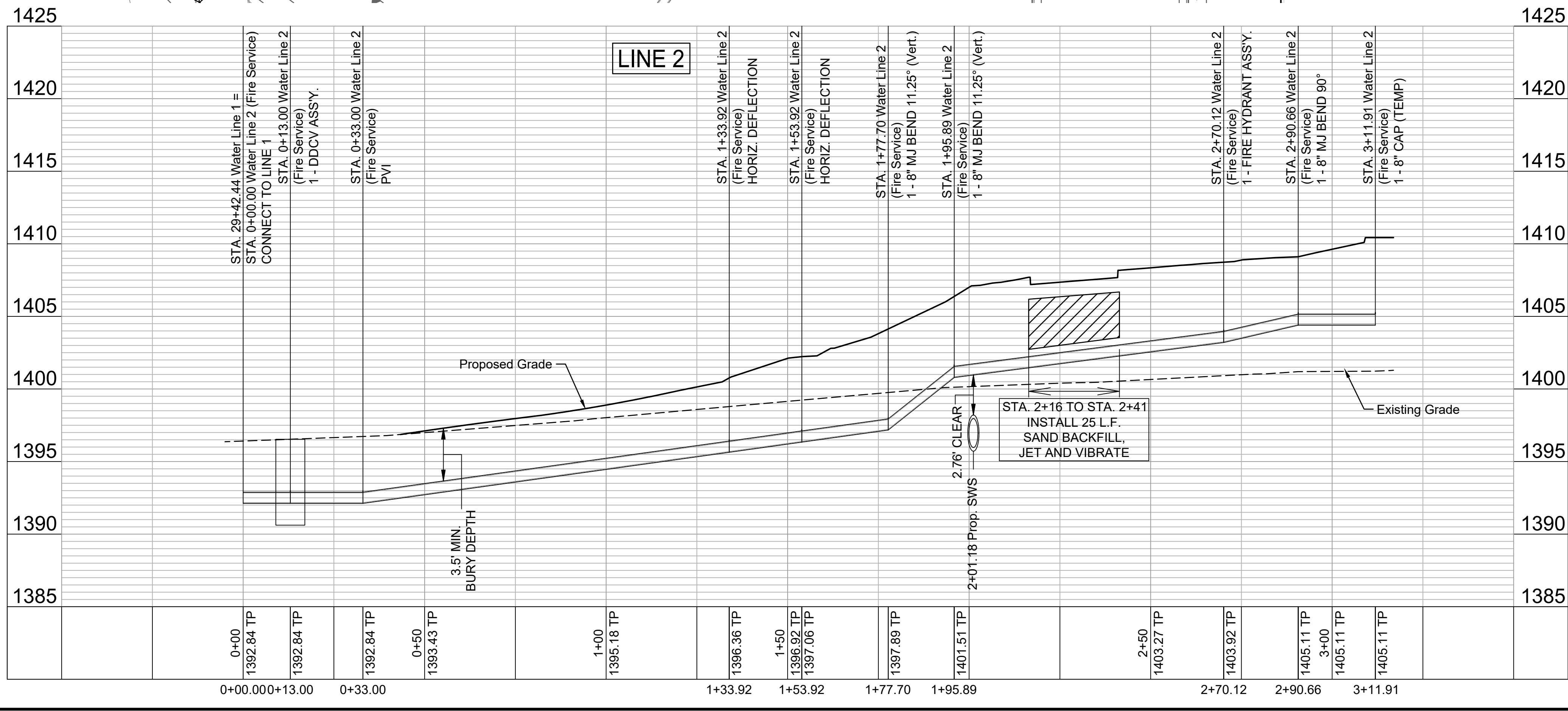

File: L:\2023\23A17001 - AAO Hangar Development\Drawings\DWGs - Package 2\PPW\Water Line 2 P&P.dwg Last Save: 11/1/2024 10:42 AM Last saved by: CGBohm
 Last plotted by: Bohm, Christian G. (Gunnar) Plot Scale: 1:2,594.9 Plot Date: 12/18/2024 10:34 AM Plotter used: None

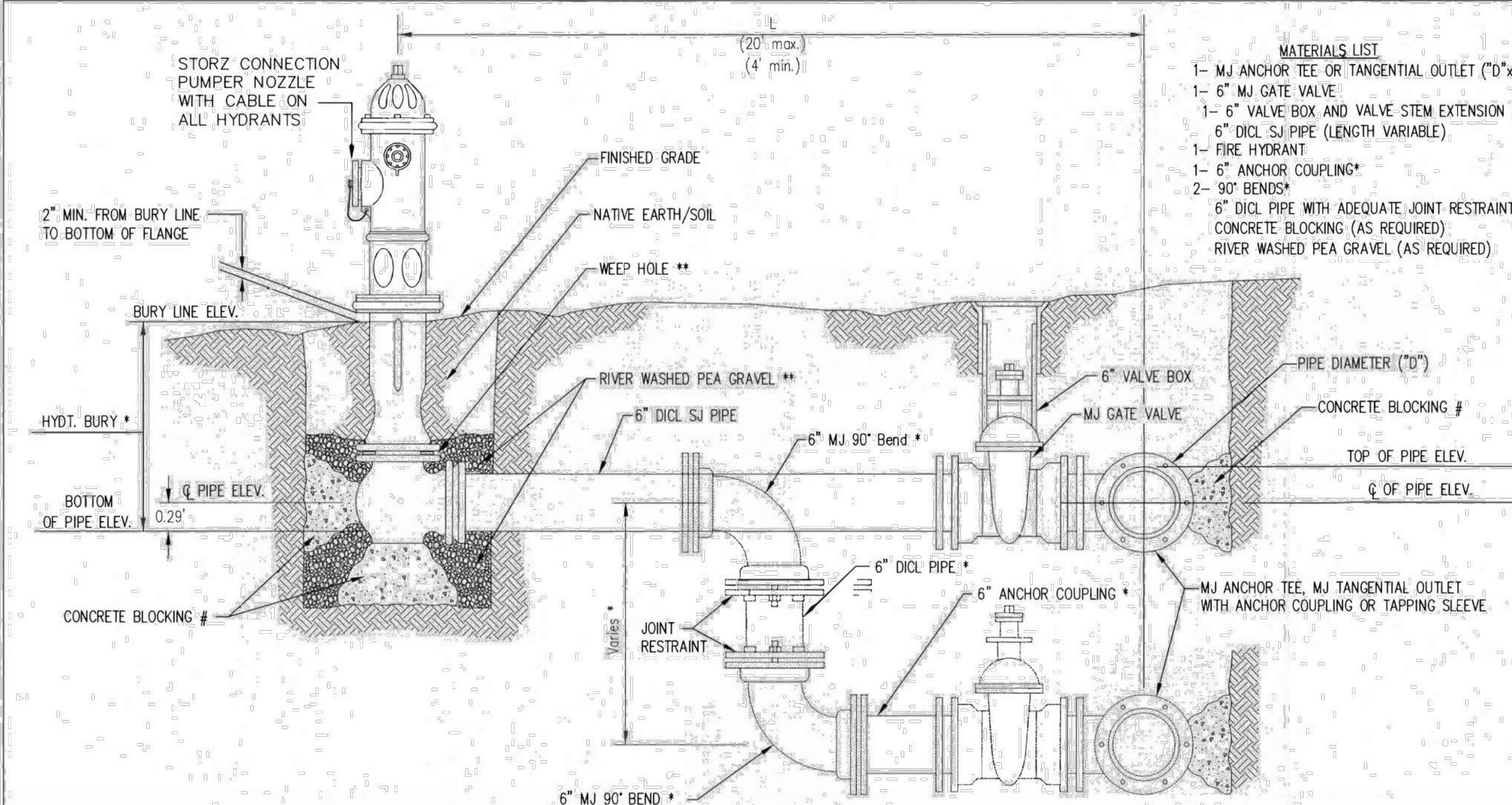

- MATERIALS LIST**
- 1- MJ ANCHOR TEE OR TANGENTIAL OUTLET (10" x 6")
 - 1- 6" MJ GATE VALVE
 - 1- 6" VALVE BOX AND VALVE STEM EXTENSION IF REQUIRED *
 - 6" DI CL SJ PIPE (LENGTH VARIABLE)
 - 1- FIRE HYDRANT
 - 1- 6" ANCHOR COUPLING*
 - 2- 90° BENDS*
 - 6" DI CL PIPE WITH ADEQUATE JOINT RESTRAINT *
 - CONCRETE BLOCKING (AS REQUIRED)
 - RIVER WASHED PEA GRAVEL (AS REQUIRED)

FIRE HYDRANTS REQUIRED				
STATION	BURY LINE ELEVATION	TOP OF PIPE ELEVATION	FIRE HYDRANT BURY REQUIRED*	VALVE STEM EXT. REQUIRED (ft)*
2+70.12, Line 2	1408.39	1403.92	5.1'	

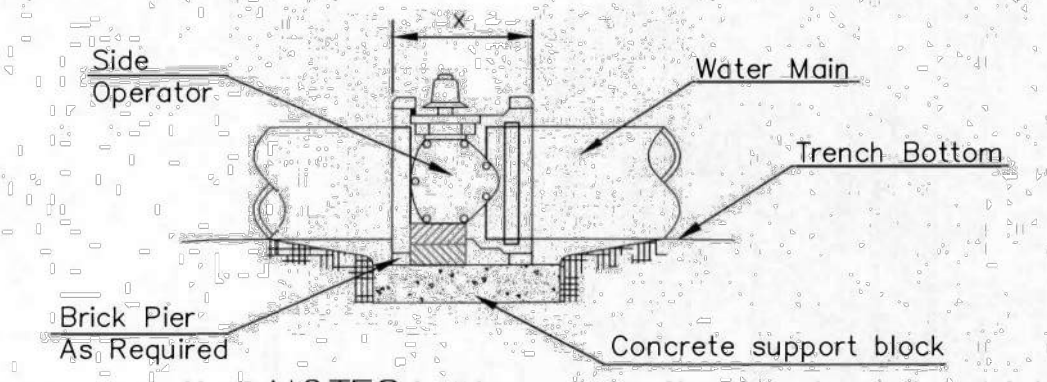

- NOTES**
- This detail covers Butterfly Valve installation, inclusive, regardless of type of pipe or joint used. 24" and larger lines to be detailed on plans.
 - 6" Valve Box and Cover required per City of Wichita Std. Specifications.
 - Conc. Support Block to be full width of trench.

CONCRETE SUPPORT BLOCKING FOR BUTTERFLY VALVE INSTALLATION

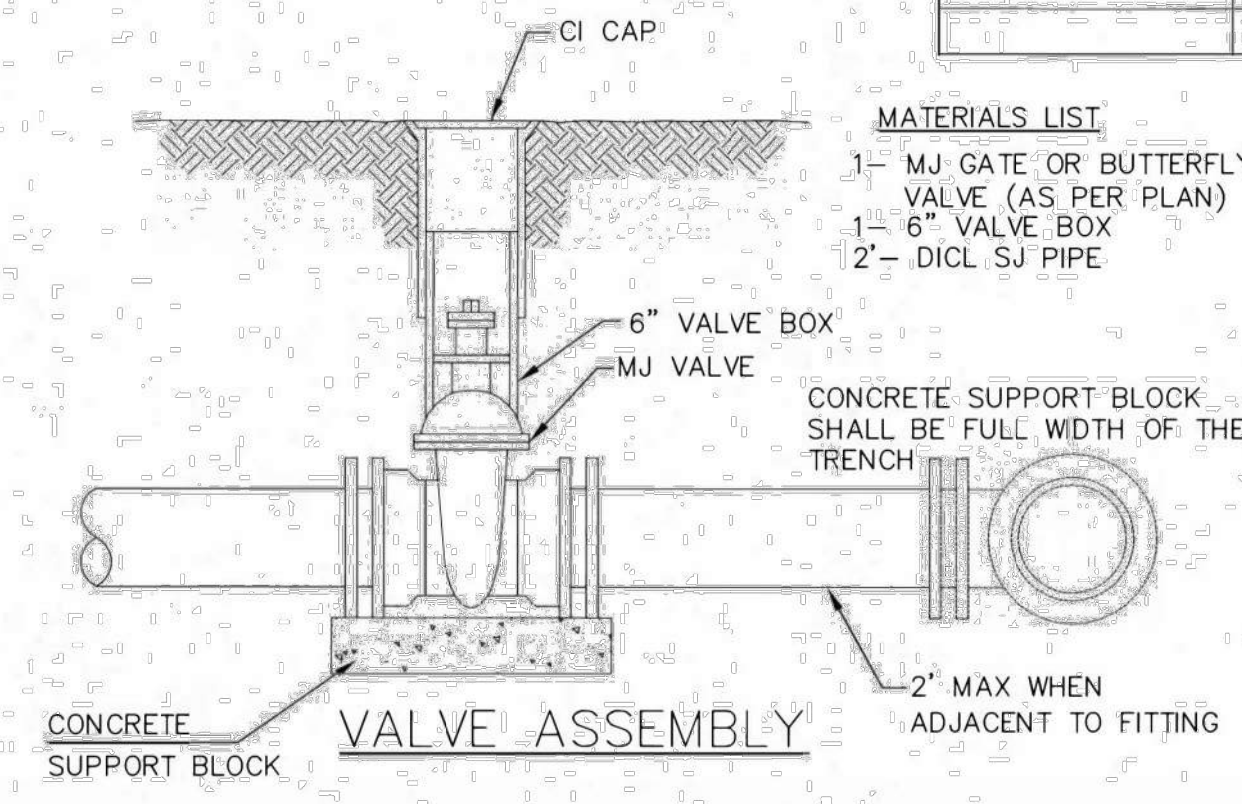

- MATERIALS LIST**
- 1- MJ GATE OR BUTTERFLY VALVE (AS PER PLAN)
 - 1- 6" VALVE BOX
 - 2'- DI CL SJ PIPE

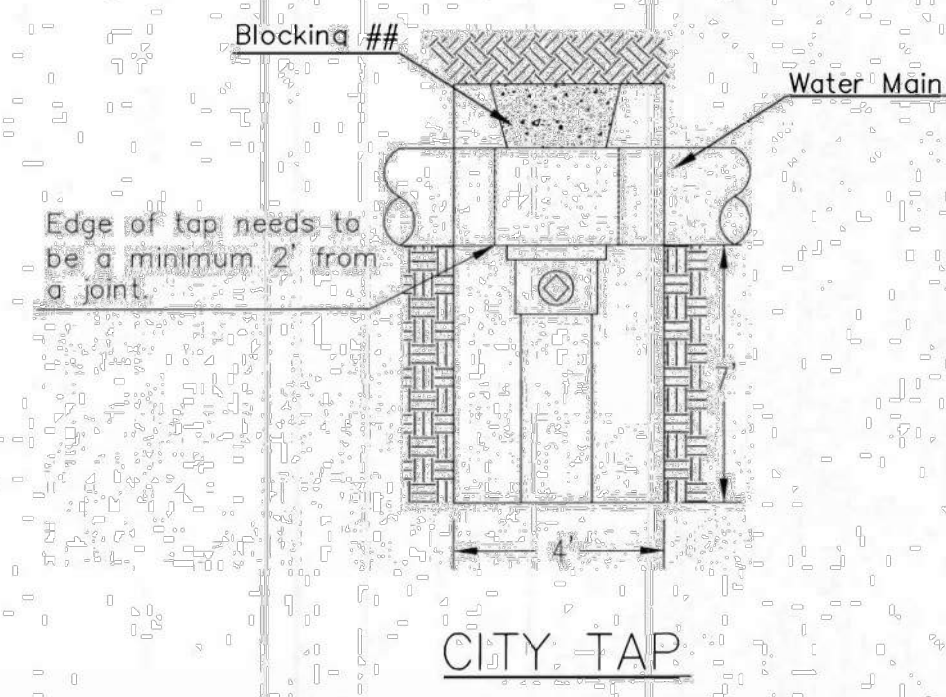

When the City of Wichita makes tap, blocking is to be done by Contractor

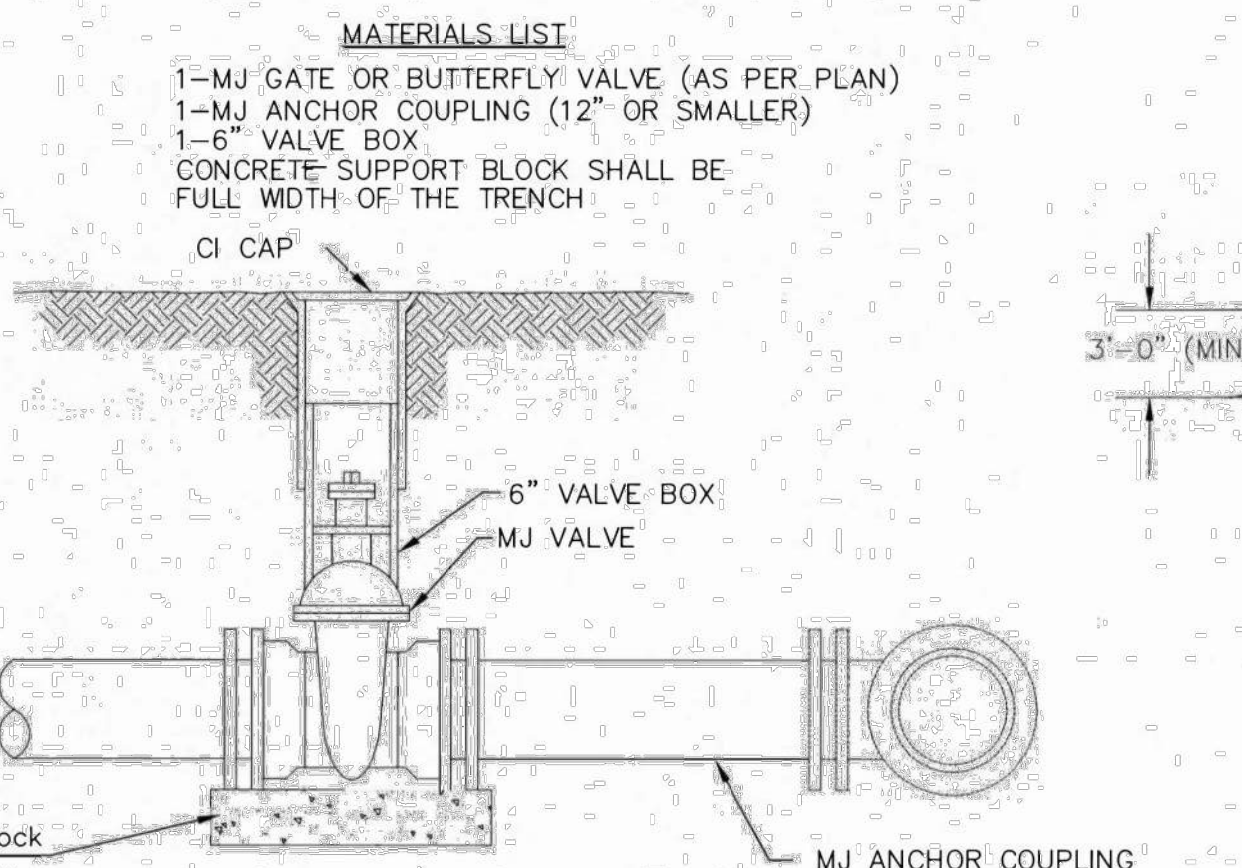

- MATERIALS LIST**
- 1- MJ GATE OR BUTTERFLY VALVE (AS PER PLAN)
 - 1- MJ ANCHOR COUPLING (12" OR SMALLER)
 - 1- 6" VALVE BOX
 - CONCRETE SUPPORT BLOCK SHALL BE FULL WIDTH OF THE TRENCH

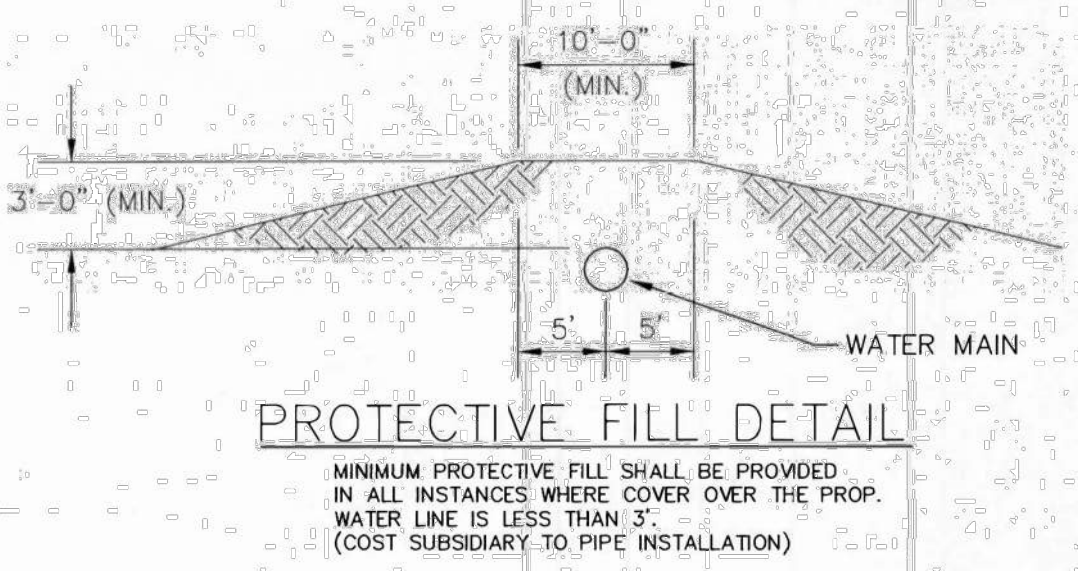

PROTECTIVE FILL DETAIL
MINIMUM PROTECTIVE FILL SHALL BE PROVIDED IN ALL INSTANCES WHERE COVER OVER THE PROP. WATER LINE IS LESS THAN 3' (COST SUBSIDIARY TO PIPE INSTALLATION)

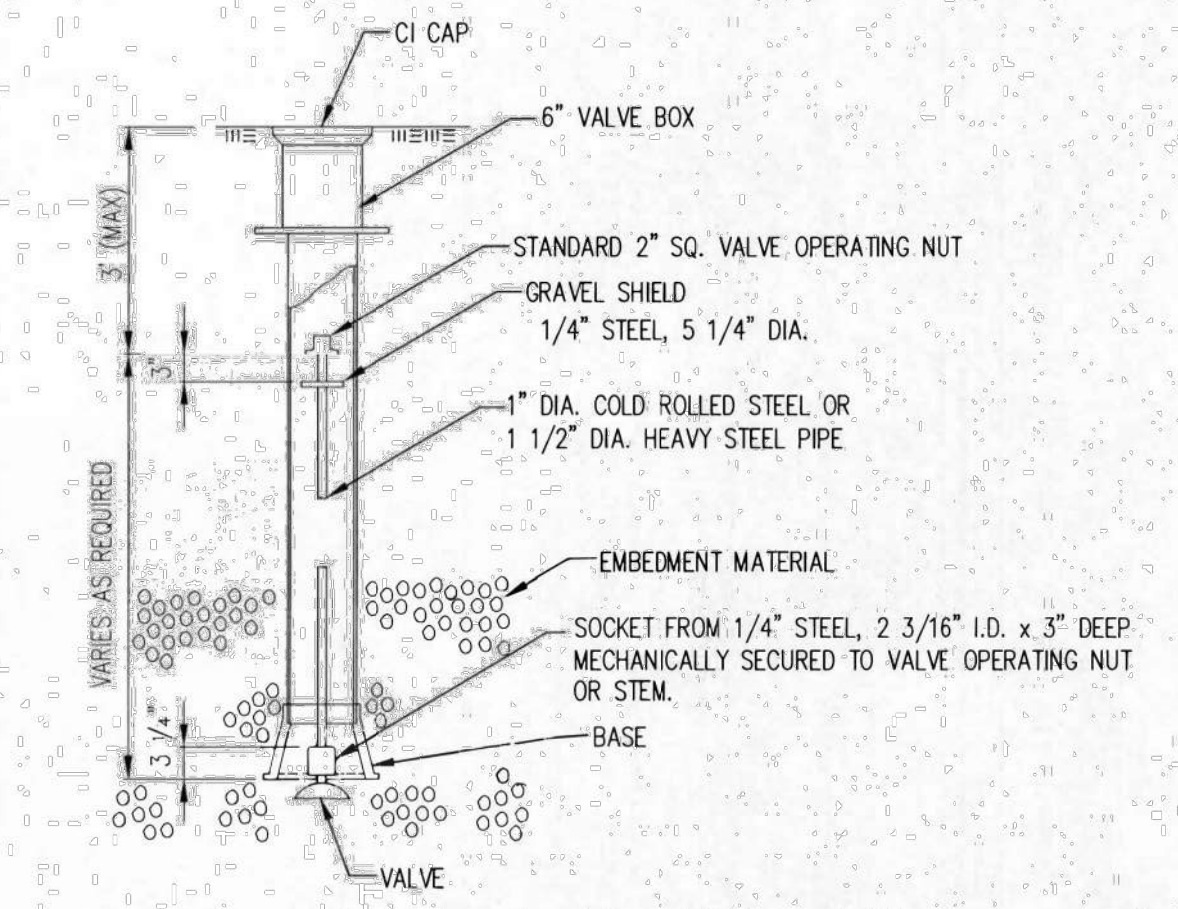

VALVE STEM EXTENSION DETAIL

NOTE: ONE VALVE STEM EXTENSION FOR EACH VALVE BURIED GREATER THAN 5'

- * IF THE REQUIRED HYDRANT BURY IS IN EXCESS OF 5', BUT LESS THAN 7', CONTRACTOR SHALL USE STANDARD 5' HYDRANT BURY AND HYDRANT BARREL EXTENSIONS AS NECESSARY. IF THE REQUIRED HYDRANT BURY IS GREATER THAN 7', CONTRACTOR SHALL USE 5' HYDRANT BURY, 2-MJ 90° BENDS, 6" ANCHOR COUPLING AND 6" DI CL PIPE AS NECESSARY FOR VERTICAL ADJUSTMENT. THE CONTRACTOR SHALL PROVIDE ADEQUATE THRUST BLOCKING AT HYDRANT AND MEGALUGS, OR SIMILAR RESTRAINT BETWEEN 90° BENDS TO SECURE ALL FITTINGS DURING TESTING AND OPERATION. THE CONTRACTOR SHALL PROVIDE A VALVE STEM EXTENSION PER DETAIL THIS SHEET.
- ** CAUTION: WEEP HOLES TO BE KEPT CLEAR DURING CONSTRUCTION AND BACKFILL. CONCRETE FOR THRUST BLOCKING SHALL NOT OBSTRUCT WEEP HOLES. PLACE 1 CUBIC FOOT OF RIVER WASHED PEA GRAVEL AROUND EACH WEEP HOLE.
- # CONCRETE THRUST BLOCKING SHALL BE KEPT CLEAR OF BOLTS, NUTS, AND MJ ACCESSORIES.

FIRE HYDRANT ASSEMBLY PER CITY OF WICHITA SPECIFICATIONS

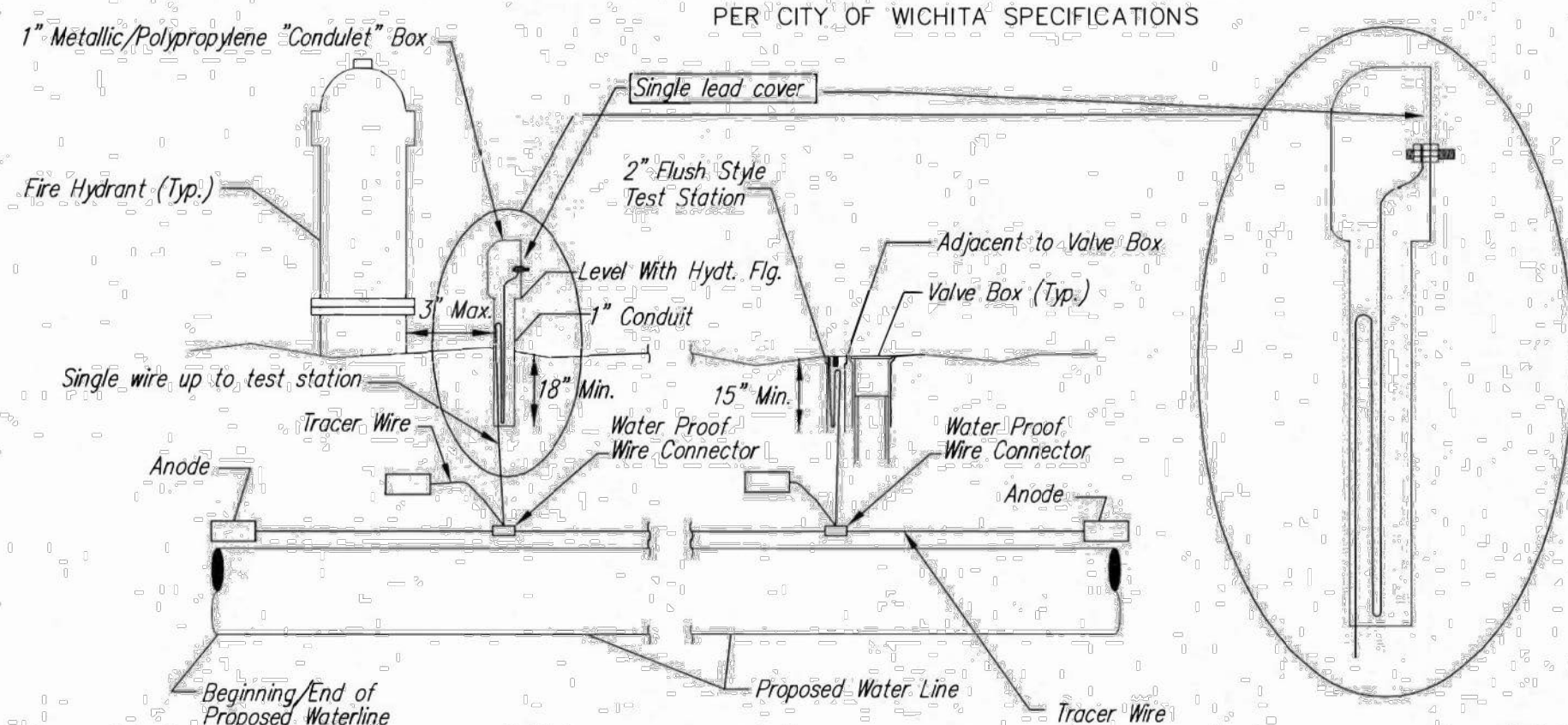

TRACER WIRE
Conductive type pipe locator/tracer wire shall be installed to locate all waterline pipe regardless of pipe material. The wire shall extend the entire length of the proposed pipe. The wire shall be taped to the waterline and pulled with the pipe. A waterproof connector shall be used at splice locations. A complete list of approved tracer wire and waterproof connectors can be found on the City of Wichita's website at www.wichita.gov.

WIRES
The tracer wire shall be Blue No. 12 AWG CCS with 45 mil HDPE insulation. To allow for grade adjustment, a minimum of 12" of excess wire shall be coiled at the bottom of the test station for all wires. Wire connectors shall be installed per manufacturer recommendations. Contractor shall attach wire being installed with proposed water main to any tracer wire installed with adjacent waterline projects.

TEST STATIONS
The test station for fire hydrant application shall be a 1" "condulet" style station as manufactured by AGRA Industries with a removable solid cover having a single lead extending from the face or approved equal. The "conduit" style test station shall be attached to a 1" rigid galvanized conduit with a minimum length of 36" and plastic end bushing. The flush style shall have the word "WATER" stamped or molded into the lid. The test station for valve applications shall be a 2" flush style test station with wire connector on lid. Model # T2PH7B1LP Handley Industries or CD14*TP SnakePit as manufactured by Copperhead Industries or approved equal. The flush style shall have the word "WATER" stamped or molded into the lid. All test stations shall be manufactured using molded blue tops or sufficiently coated with blue enamel paint. The tracer wire and the anode wire shall be installed to allow 12" of wire within the test station. The location of all test stations shall be recorded, and shown in the as-built drawings. Flush style test stations shall not be installed in pavement or sidewalk unless approved by the Engineer. Contractor shall extend tracer wire & move flush mount test station to nearest location out of pavement or sidewalk.

ANODES
The anodes shall be 3 lb. bare zinc or magnesium. The anodes shall be buried at the same elevation as the waterline at each test station. The anodes shall be connected to 12 AWG CCS which shall be extended to the test station.

TRACER WIRE DETAIL
COST IS SUBSIDIARY TO PIPE INSTALLATION

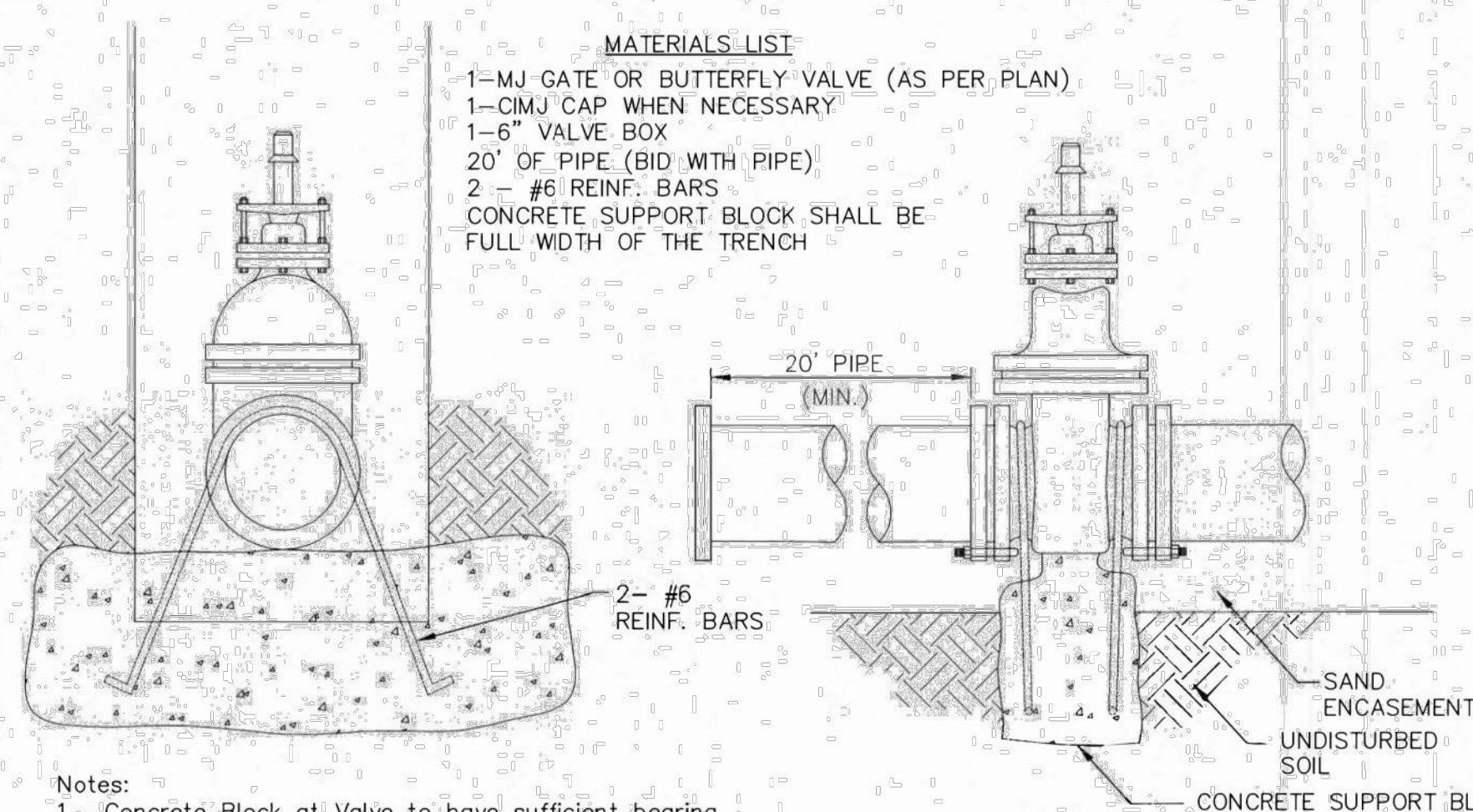

- MATERIALS LIST**
- 1- MJ GATE OR BUTTERFLY VALVE (AS PER PLAN)
 - 1- CI MJ CAP WHEN NECESSARY
 - 1- 6" VALVE BOX
 - 20' OF PIPE (BID WITH PIPE)
 - 2 - #6 REINF. BARS
 - CONCRETE SUPPORT BLOCK SHALL BE FULL WIDTH OF THE TRENCH

- Notes:**
- Concrete Block at Valve to have sufficient bearing in undisturbed soil to prevent thrust movement as shown in table at right. Field Engineer to determine thrust loading of undisturbed soil and final size of thrust block.
 - The thrust block shall be constructed such that bolts, nuts, and other MJ accessories are kept clear of concrete.
 - All valves at dead ends and at other locations as called out on the plans shall be blocked as shown here.

THRUST AT VALVES	
VALVE	THRUST AT 150 #/sq. ft.
4"	1809 lbs.
6"	4245 lbs.
8"	7540 lbs.
12"	16965 lbs.

RECORD DRAWINGS
Client: Wichita Airport
Authority: Wichita
Contractor: Pearson
Superintendent: Carlos Prado
Inspector: Sean Franks
Inspection Firm: Garver
PDF BY: SMF/7-8-25

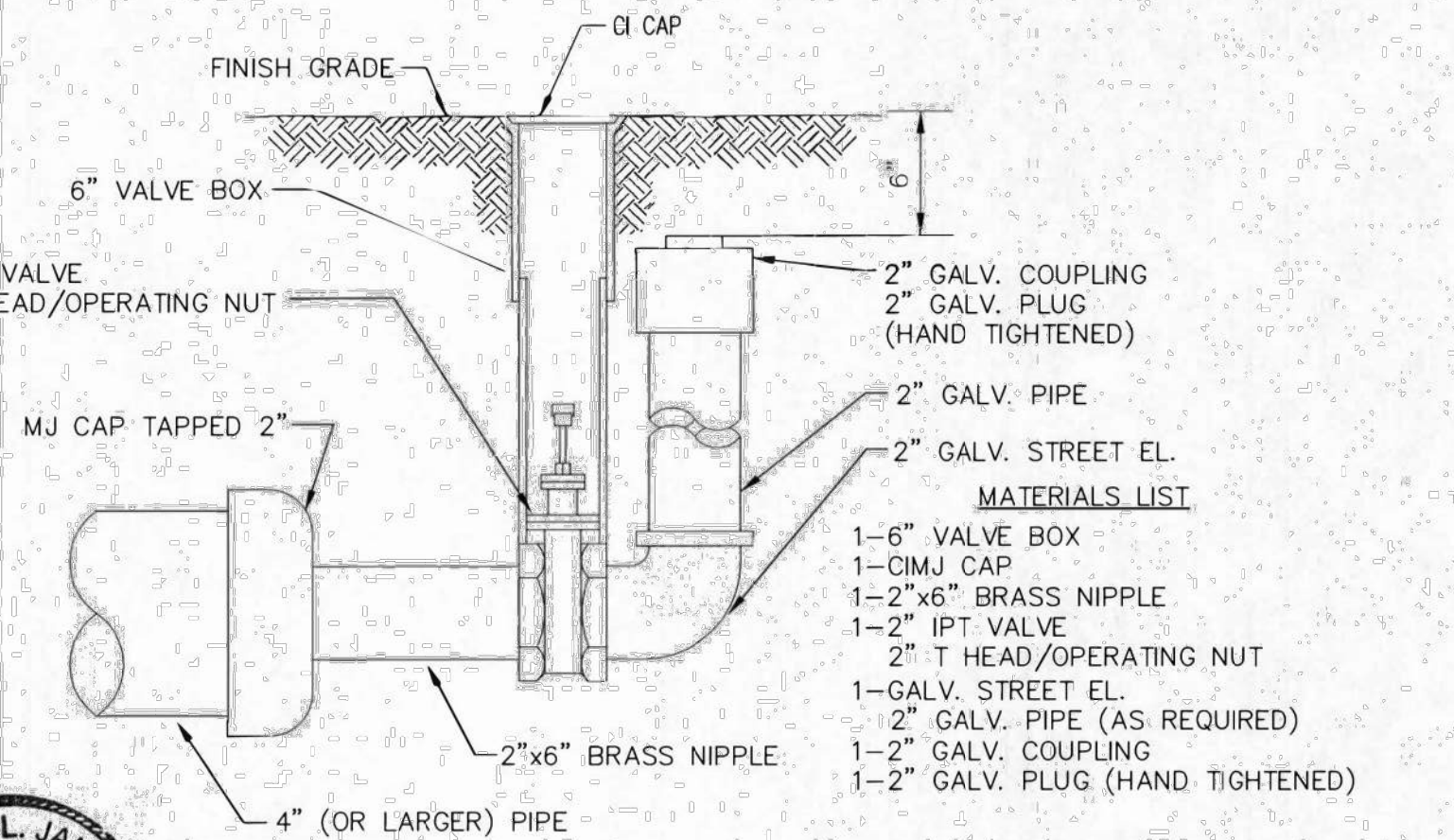
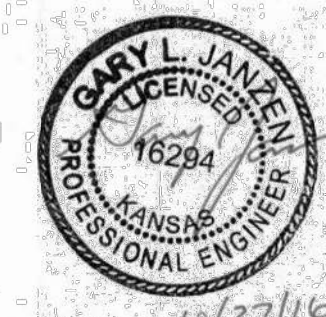

2" BLOWOFF ASSEMBLY

CITY OF WICHITA
PUBLIC WORKS & UTILITIES ENGINEERING DIVISION

STANDARD WATER ASSEMBLY DETAIL
CITY ENGINEER
GARY JANZEN, P.E.

PROJECT NUMBER	OCA NUMBER	DATE

CITY ENGINEER'S OFFICE
CITY HALL - SEVENTH FLOOR
455 NORTH MAIN STREET
WICHITA, KANSAS 67202-1620
(316) 268-4501

SHEET **10** OF **20**

REVISED: OCTOBER 2016

9-2 4-35B

858-4-5

COLONEL JAMES JABARA AIRPORT

AN ADDITION TO WICHITA, SEDGWICK COUNTY, KANSAS.

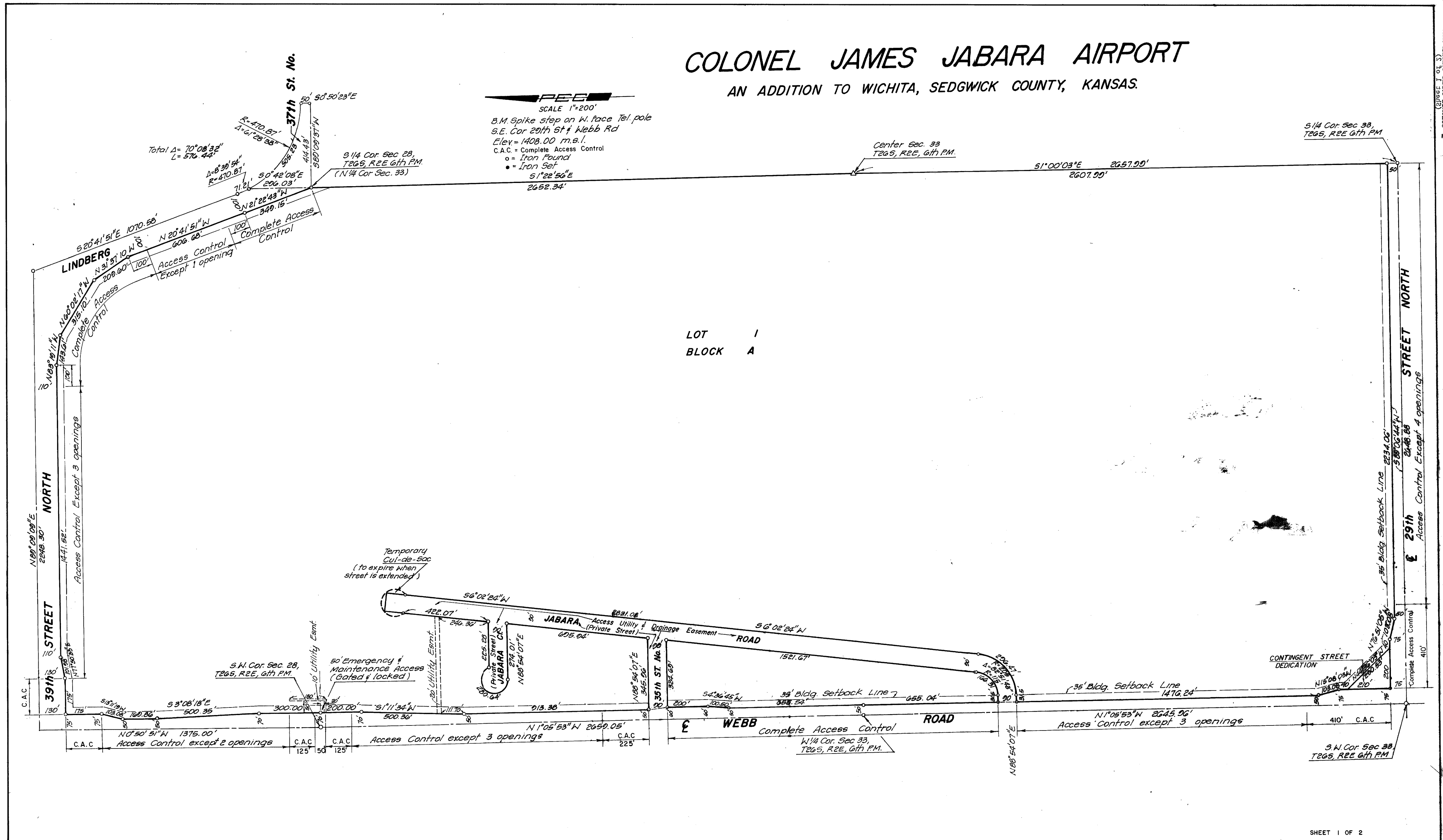

S-2 4-35B

S-2 4-35B



This digital plat record accurately reproduces in all details the original plat filed with the Sedgwick County Register of Deeds. Digitized under the supervision of Register of Deeds Bill Meek by Sedgwick County Geographic Information Systems.

Bill Meek, Register of Deeds
Digitized rendition of original signature

RECORD DRAWINGS
 Client: Wichita Airport
 Authority
 Contractor: Pearson
 Superintendent: Carlos Prado
 Inspector: Sean Franks
 Inspection Firm: Garver
 PDF BY: SMF/7-8-25

S.E. 1/4 SEC.33. TWP. 26. R. 2 E.

PY 131

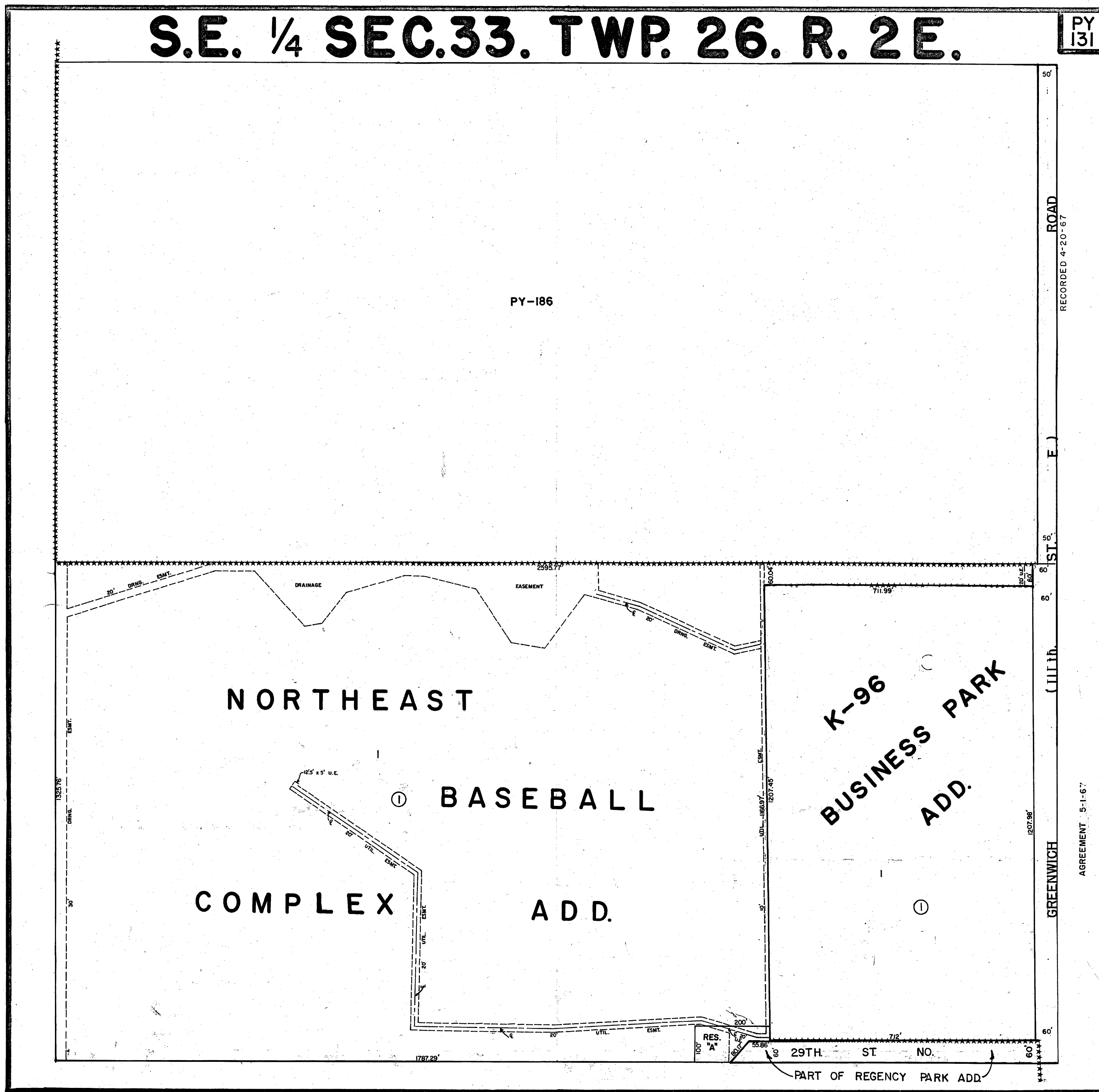

SEDGWICK COUNTY CLERK

RECORD DRAWINGS
Client: Wichita Airport Authority
Contractor: Pearson
Superintendent: Carlos Prado
Inspector: Sean Franks
Inspection Firm: Garver
PDF BY: SMF/7-8-25