

R.M. 94.81 N.M. COR. BOTTOM STEP PORCH - HOUSE # 2508 L.A. AVE.  
 R.M. 97.18 C.E. COR. CONC. - APARTMENT # 2557 N.M. COR. ELLIS & MARION.  
 R.M. 97.68 CITY STANDARD - 26' N. & 33.5' E. OF WASHINGTON N. & PATTIE.  
 R.M. 96.78 N.M. CORNER CONCRETE STEP HOUSE # 2528 ELLIS

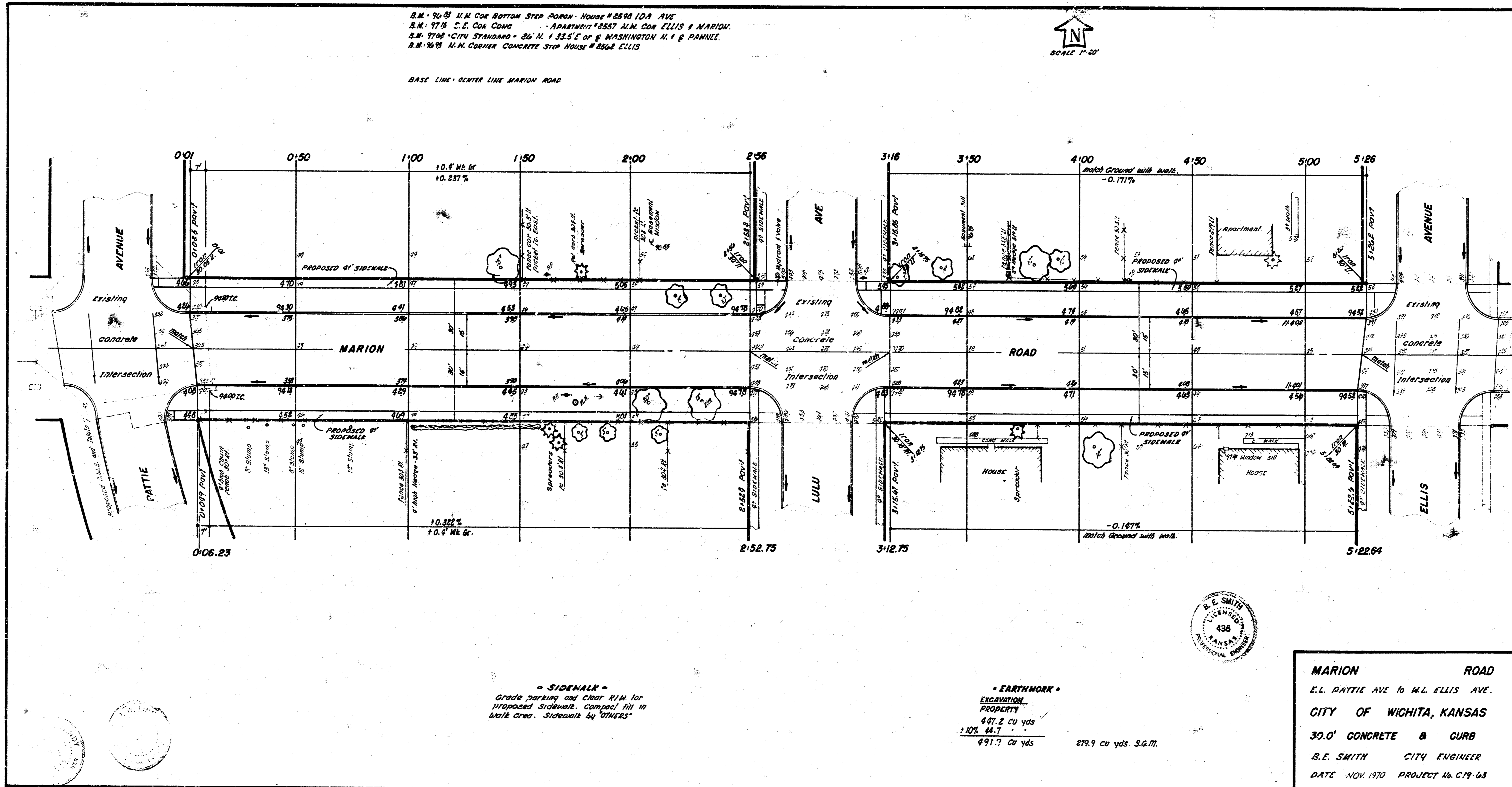

BASE LINE - CENTER LINE MARION ROAD



Surveyed by  
 Plan Checked  
 Checked by

**- SIDEWALK -**  
 Grade parking and clear R.M. for  
 proposed sidewalk. Compacted fill in  
 work area. Sidewalk by "OTHERS"

**- EARTHWORK -**  
 EXCAVATION  
 PROPERTY  
 447.2 cu yds  
 1.10% 44.7  
 491.7 cu yds 279.9 cu yds S.G.M.

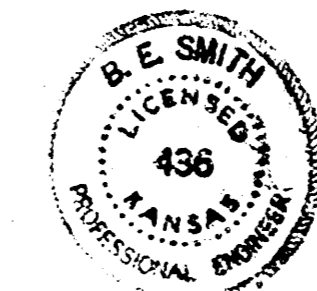

**MARION ROAD**  
 E.L. PATTIE AVE to M.L. ELLIS AVE.  
 CITY OF WICHITA, KANSAS  
 30.0' CONCRETE & CURB  
 B.E. SMITH CITY ENGINEER  
 DATE NOV. 1970 PROJECT 46 C19-63

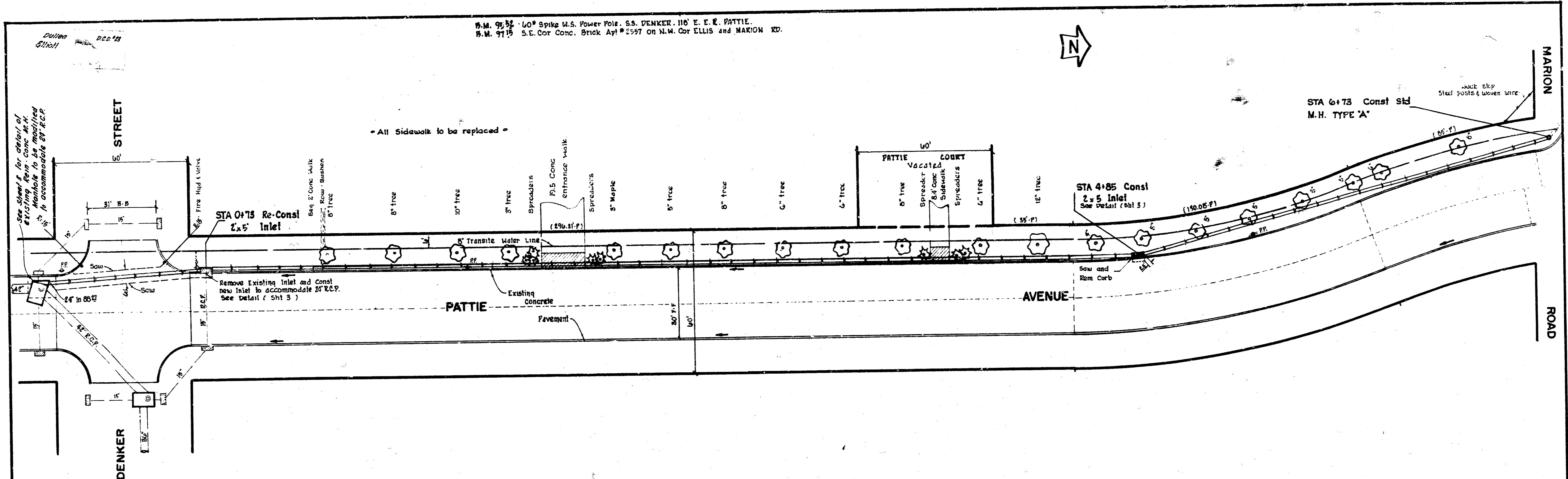

NOTE: Sta 0+00 to 6+73 - The existing soil shall be stripped and replaced after the ditch has been backfilled and flushed. Excavated material shall be used from 6 inches above pipe. Stripping and replacing soil shall be incidental to the project.

PLAN SCALE 1" = 20'  
 PROFILE 1" = 4' VERT  
 1" = 20' HOR

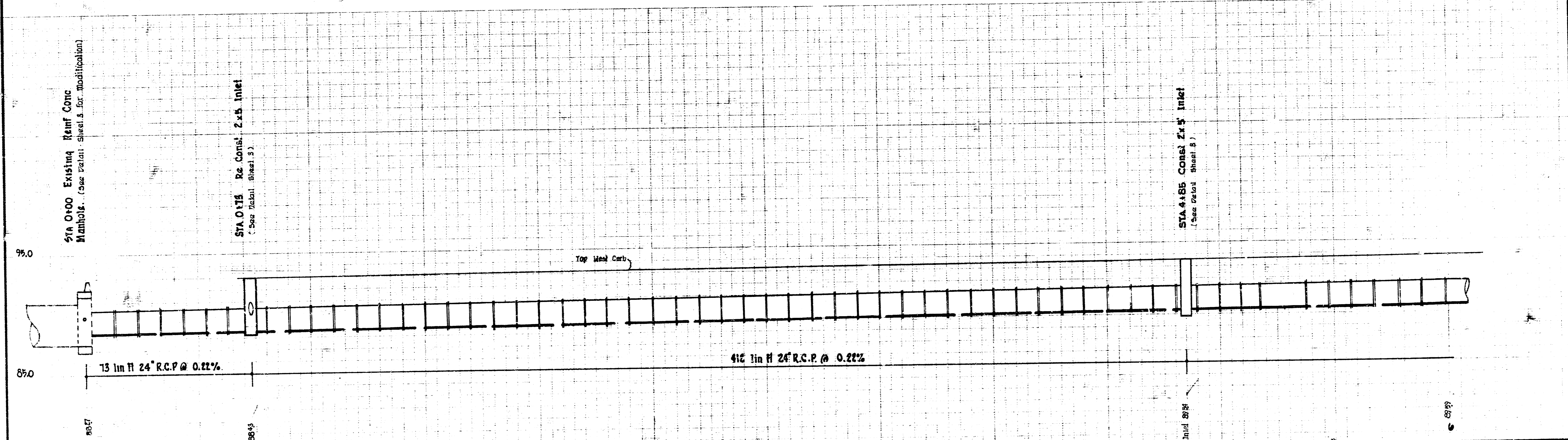

"INCIDENTAL DRAINAGE" in connection with paving MARION ROAD, E.L. JON to E.L. PATTIE, and MARION ROAD, E.L. PATTIE to E.L. ELLIS.

CITY OF WICHITA, KANSAS  
 S. E. SWITH CITY ENGINEER  
 DATE: NOV. 1970 PROJ. No. C19-02-1 CR-03

