

BM 128.74 N.E. COR. COPING COR. W.S. CANAL BRIDGE ON MARKET

Prop
32.0
28.9
27.8
88.7
+10%
97.6 curbs

Cy
33.0
10.1
5.1
99.2
+10%
54.1 curbs

0+00 NEEDLE POINT CANT.
0+00 ALLIANCE & W.C. WALL 12' R
0+00 PAVT. 12' L & END OF W.S. 20' R

0+44 M.H. 12' R
0+43 8' x 4' WIRE FENCE 24' R N.E.
0+44 12' x 12' TRASH BOX
0+44 12' x 12' TRASH BOX
0+44 12' x 12' TRASH BOX

0+57 END OF WOOD WIRE FENCE 20' L. 12' W
0+57 TRASH BOX
0+64 12' x 12' TRASH BOX
0+64 8' x 8' TREE 25' L

0+82 END OF PICKET FENCE 20' R (PICKET FENCE)
0+87 24' TREE 12' L

1+58 8' x 4' PICKET FENCE 24' R (PICKET FENCE)
1+58 12' x 12' TRASH BOX 24' R
1+58 12' x 12' TRASH BOX 24' R

1+62 END 4' PICKET FENCE 24' R

1+67 8' x 4' BRIDGE 24' R
1+67 8' x 4' BRIDGE 24' R
1+67 8' x 4' BRIDGE 24' R
1+67 8' x 4' BRIDGE 24' R
1+67 8' x 4' BRIDGE 24' R

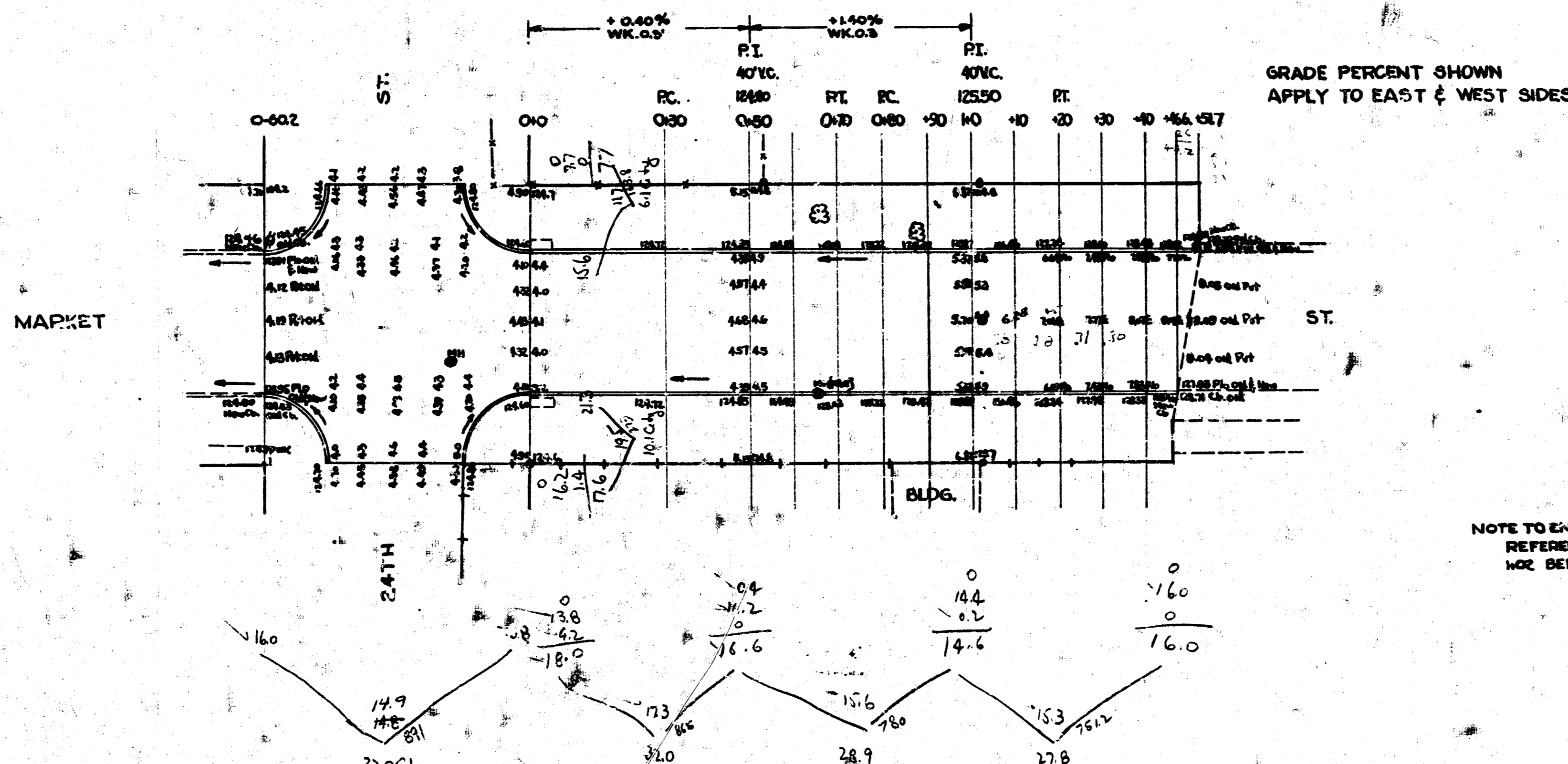

GRADE PERCENT SHOWN
APPLY TO EAST & WEST SIDES

NOTE TO ENGINEER:
REFERENCE IRON & MARKET & STA.
102 BEFORE START OF CONSTR.

Check
Plan
Exc
Checked

MARKET ST.
SL. 24TH TO SL. CANAL BRIDGE
30' CONC. C.C.D.

CITY OF WICHITA, KANSAS
D.E. SMITH
APRIL 1953

CITY ENGINEER
PROJ. NO. C-13-11



SCALE 1" = 20'

3 4 3 15