

MCLEAN BOULEVARD

N.L. THIRTEENTH STR. TO N.L. FIFTEENTH STR.
PROJECT NO. C11 - 26

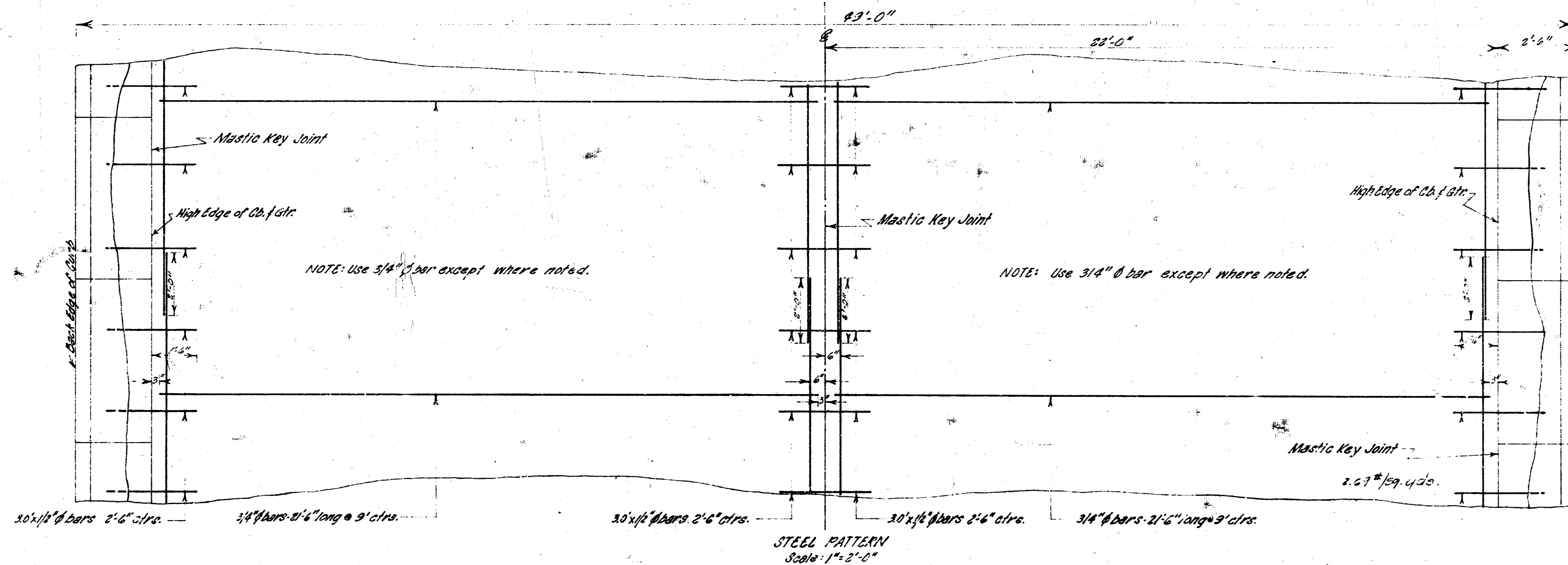
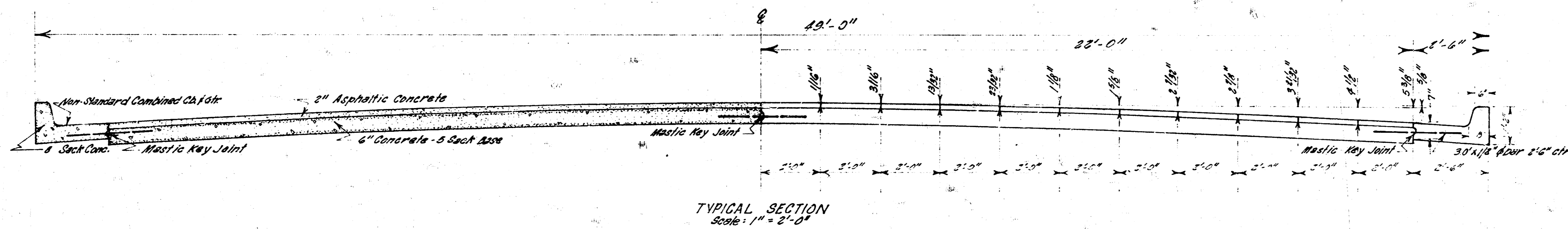

8" x 12" x 24" ON S. CURB CONC. BRIDGE @ BARK RIVER WITH 11' E. W.E. BRIDGE
 20' x 30' IN MUELLER P.R. N.W. CHARLES & 15TH.
 BASE LINE & McLEAN BOULEVARD.

NOTE: NO DRIVEWAYS TO BE PERMITTED BETWEEN 0100+0199 M.S. -0.150%

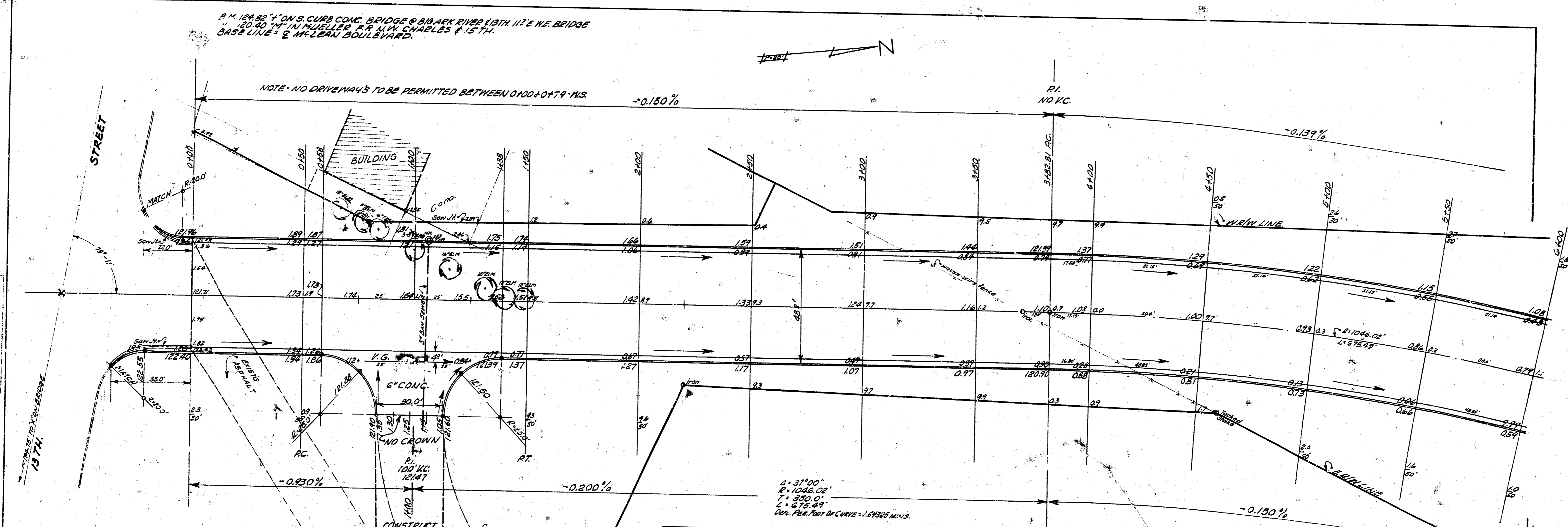

Δ = 37°00'
 R = 1046.02'
 T = 350.0'
 L = 575.54'
 TAN. Pts. FOOT OF CURVES = 1.6825 M.S.

STATION	ARC LENGTH	CHORD LENGTH M. CURVB.	CHORD LENGTH F. CURVB.	DEFLECTIONS	TOTAL DEFLECTIONS
3+28.81	-	-	-	0° 00' 00"	0° 00' 00"
4+00	71.19'	17.72'	16.67'	0° 28' 18"	0° 28' 18"
5+00	50.0'	51.53'	48.87'	1° 22' 10"	1° 50' 28"
6+00	-	-	-	3° 12' 35"	4° 34' 45"
7+00	-	-	-	5° 56' 55"	10° 31' 40"
8+00	-	-	-	8° 41' 15"	18° 22' 25"
9+00	-	-	-	11° 25' 35"	29° 48' 00"
10+00	-	-	-	14° 09' 55"	43° 57' 55"
10+00	50.0'	51.53'	48.87'	1° 22' 10"	45° 20' 05"
10+20	8.80'	8.54'	8.03'	0° 19' 37"	45° 39' 42"

GRAND TOTALS:
 EXCAVATION 5185.9 C.Y.
 10% 518.6
 5704.2

FILL 445.4 C.Y.
 10% 44.3
 489.7

NAME OF STREET: McLEAN BLVD	
LOCUS: N.L. 13TH. TO N.L. 15TH.	
TYPE OF CONSTRUCTION: 48" ASPHALTIC CONC.	
DEPT. OF PUBLIC WORKS - ENGINEERING DIV.	
CITY OF WICHITA, KANS.	
J.E. SMITH	CITY ENGINEER
DATE Sept. 1961	PROJ. NO. C11-26

2/6

