

B.M. 102.51 Standard S.E. of N.E. Cor. Meridian & Pawnee
 B.M. 102.52 Standard S.E. Cor. Meridian & May
 B.M. 102.56 120 Spike N.S. Tol. pole NE. cor. Meridian & Pawnee
 B.M. 104.21 120 Spike E.S. Tol. pole E.S. Meridian 30' S. of S.L. Lytle E.
 B.M. 106.07 RR. Spike in PP. S.E. cor. Meridian & Doris
 Channing N. on E.

Cut			Fill		
Prop	City	Widen	Prop	City	Widen
5412.2	831.8	2148.7	350.8	139.6	493.8
1107.541.2	1107.532.2	1107.216.9	1107.35.1	1107.141.0	1107.49.4
5953.4	715.0	2385.6	385.9	153.6	521.2

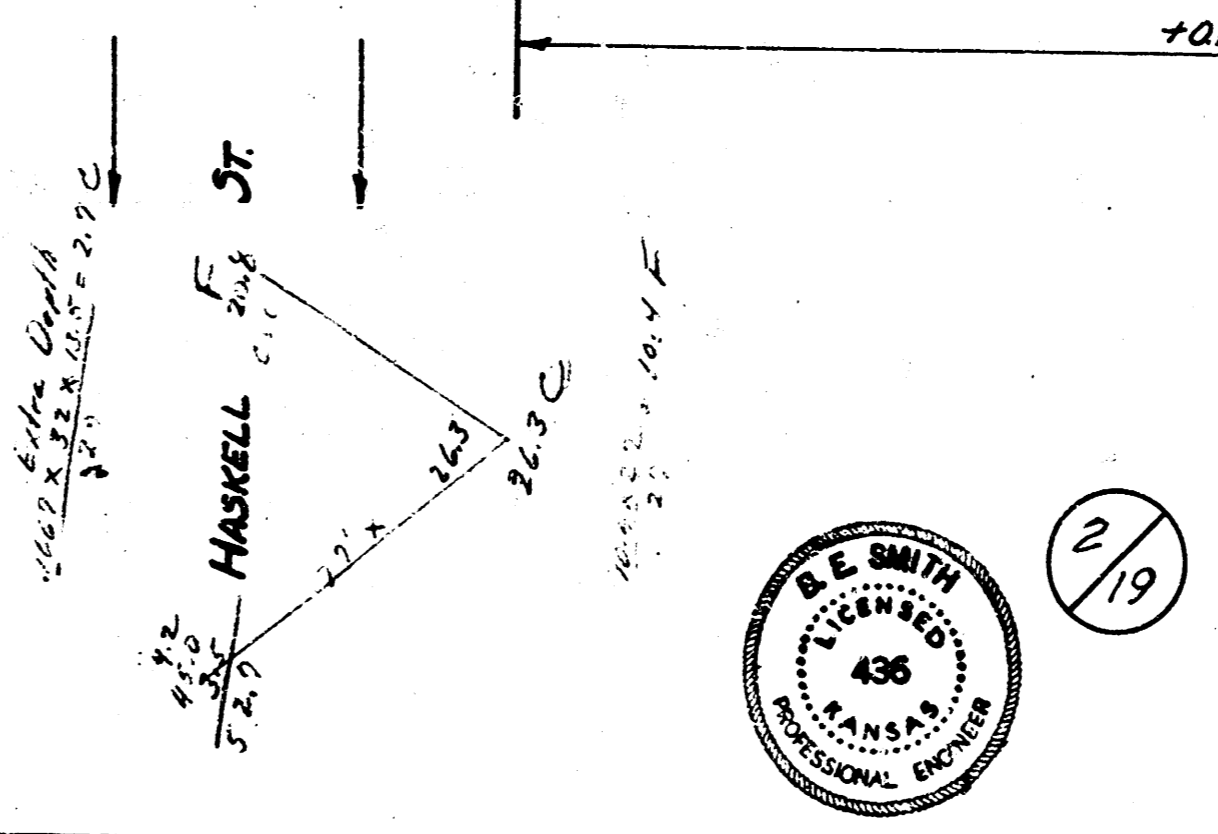

2/19

MERIDIAN
 N.L. PAMNEE TO S.L. WHEELER
 30' CONC. & CB.
 8" CONC. WIDEN TO 44'
 CITY OF WICHITA KANSAS
 B.E. SMITH CITY ENGINEER
 SEPT., 1956 PROJ. NO. C1A-33
 C1A-34

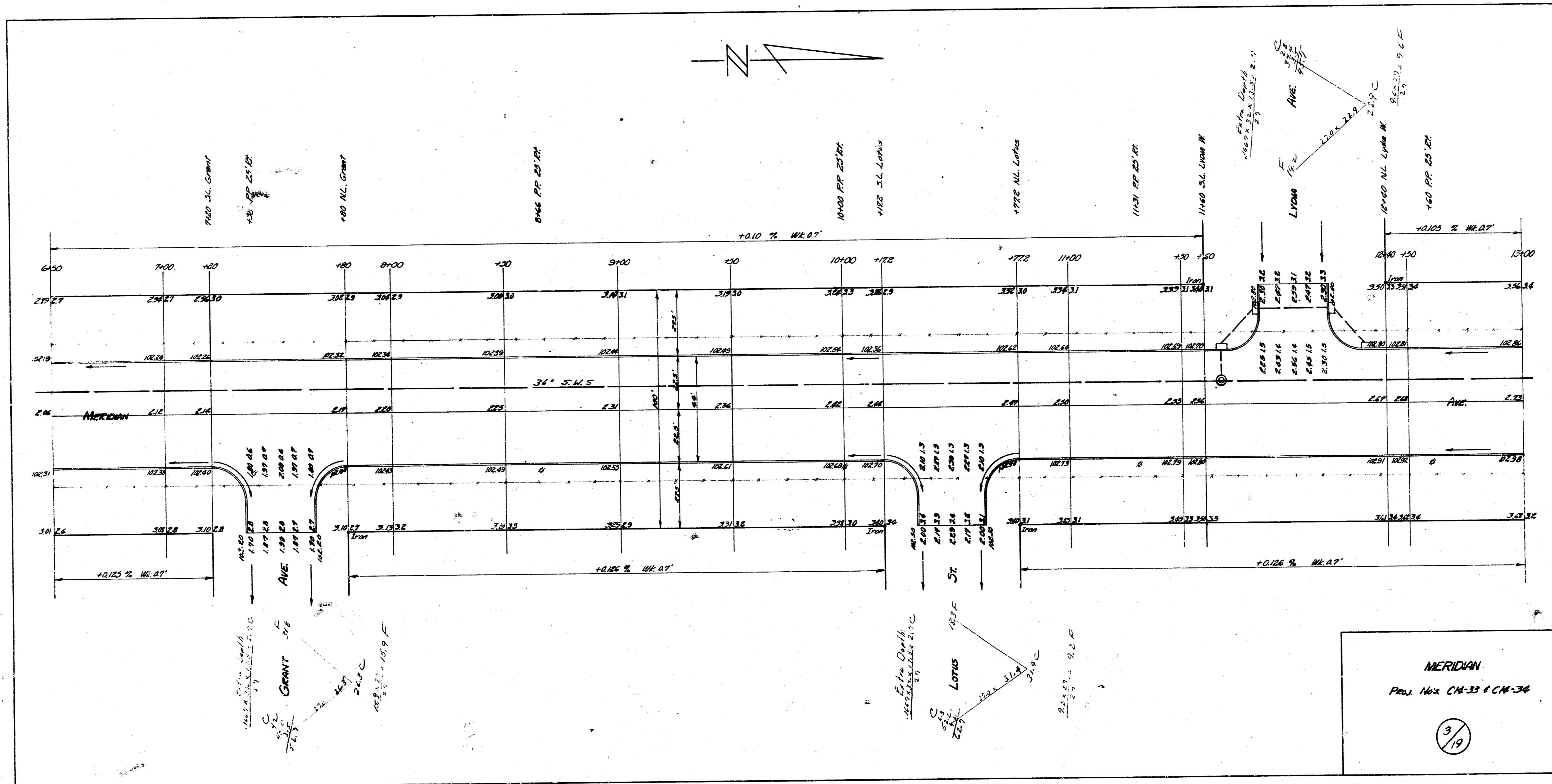

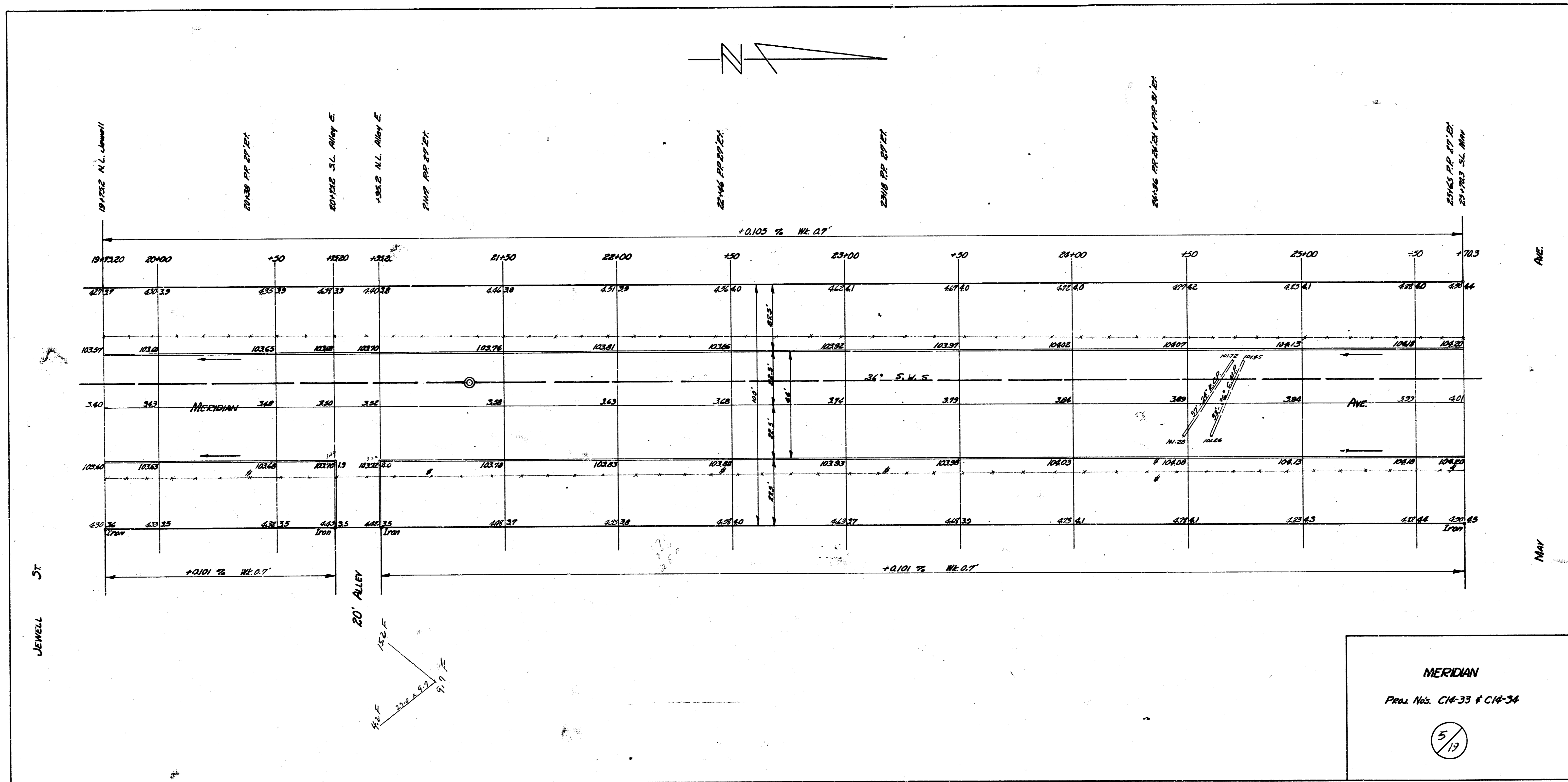

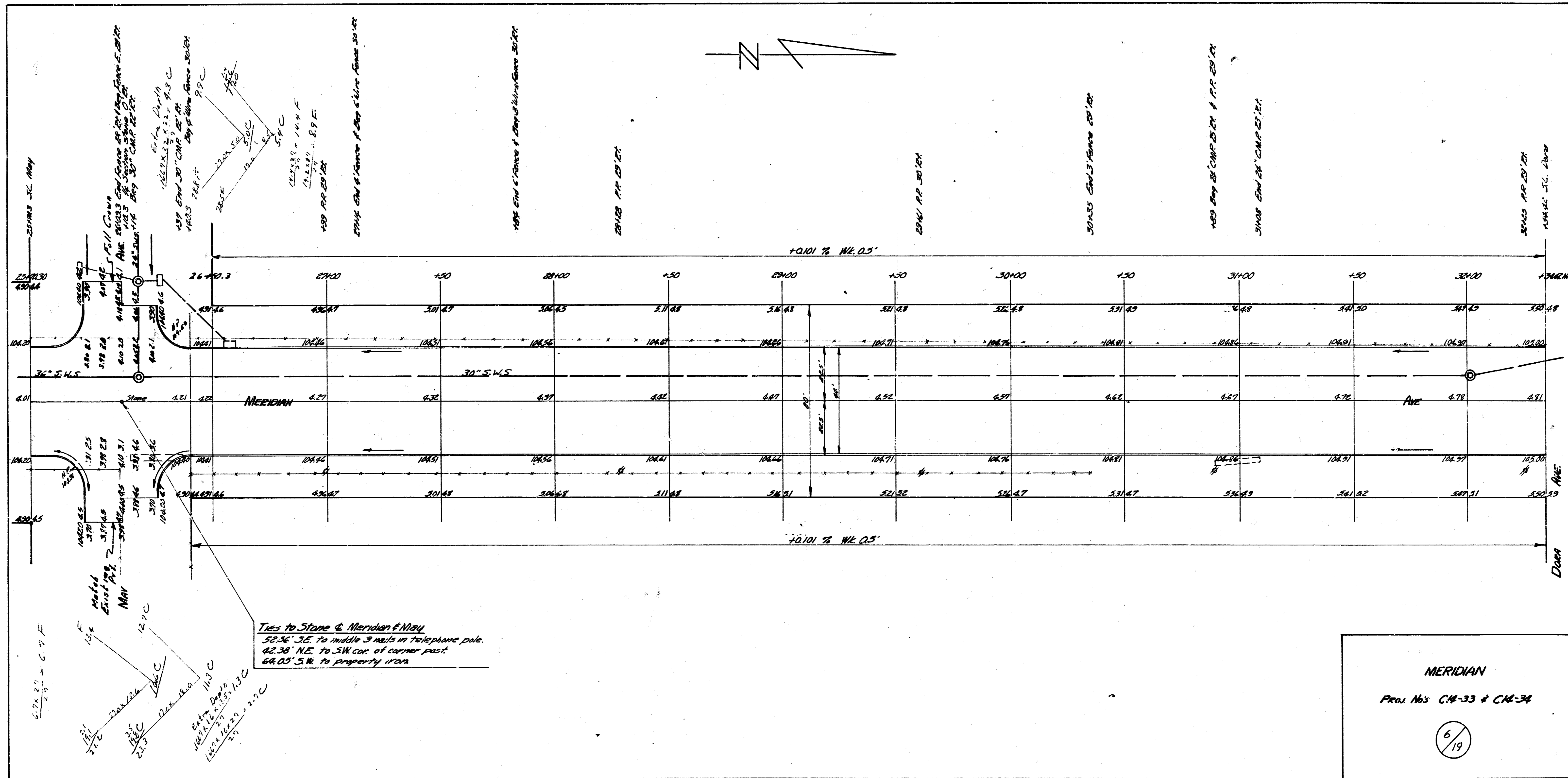

TIES TO IRON AT DORA & MERIDIAN
 87.75' N.E. to middle 3 rails in pole.
 53.35' N.W. to middle 3 rails in pole.
 48.30' S.E. to R.R. spike in pole.
 6.32' S. to iron at Orient & Meridian.

TIES TO IRON AT ORIENT & MERIDIAN
 42.25' S.E. to R.R. spike in pole.
 8.32' N. to iron at Dora & Meridian.

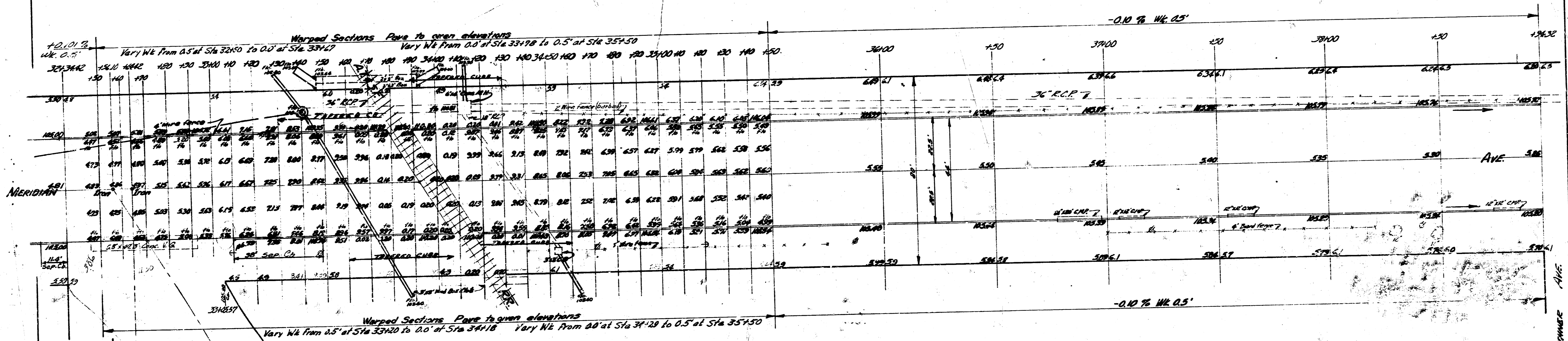
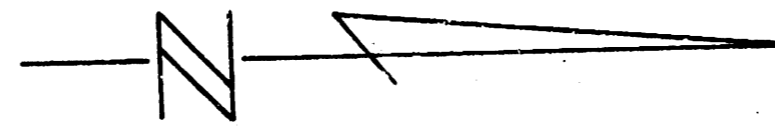

NOTE: TO FIELD ENGR & CONTRACTOR
 Mastic Joint to be installed from
 Sta 32+23 to Sta 33+48 & Separate
 Curb to be installed as shown - On
 East Side Only.
 Sta 33+06 to Sta 34+80 Construct
 Berm as shown on Cross Sections.

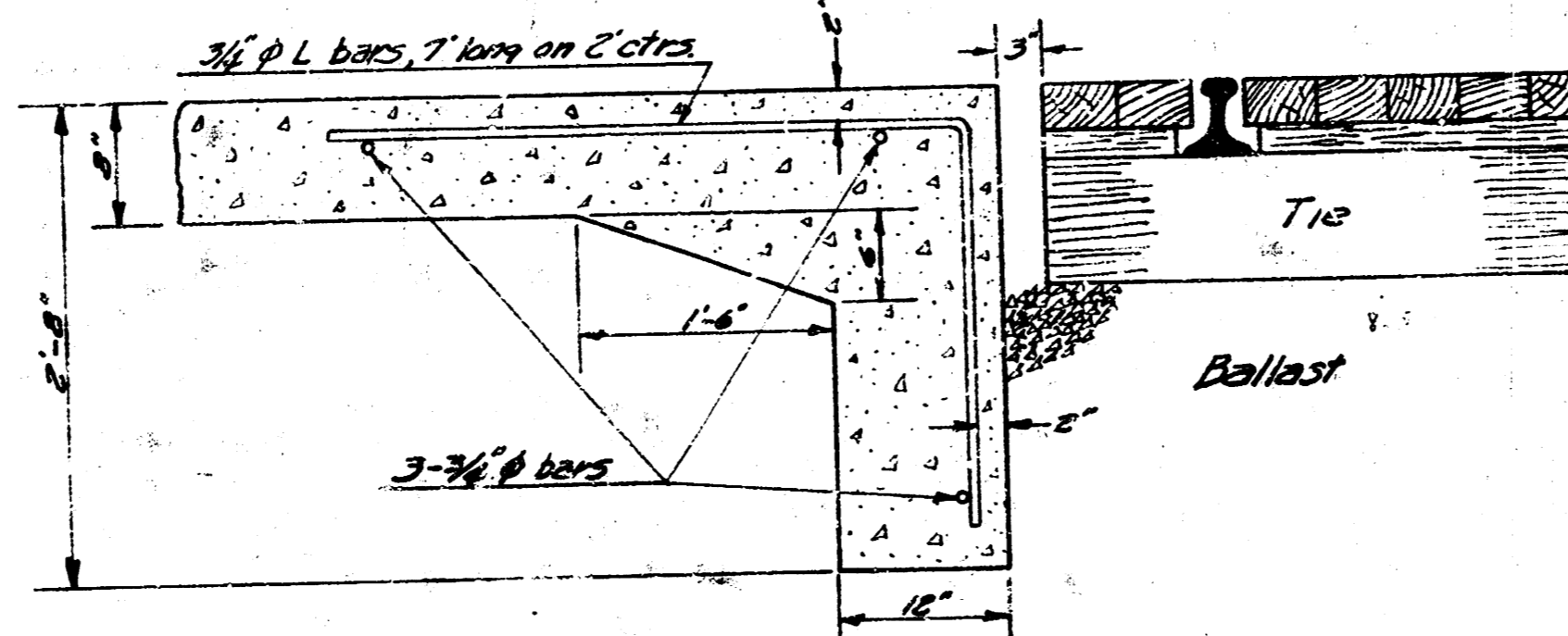

HEADER DETAIL
 No Scale

MERIDIAN
 Proj. Nos. CM-33 & CM-34
 7/19

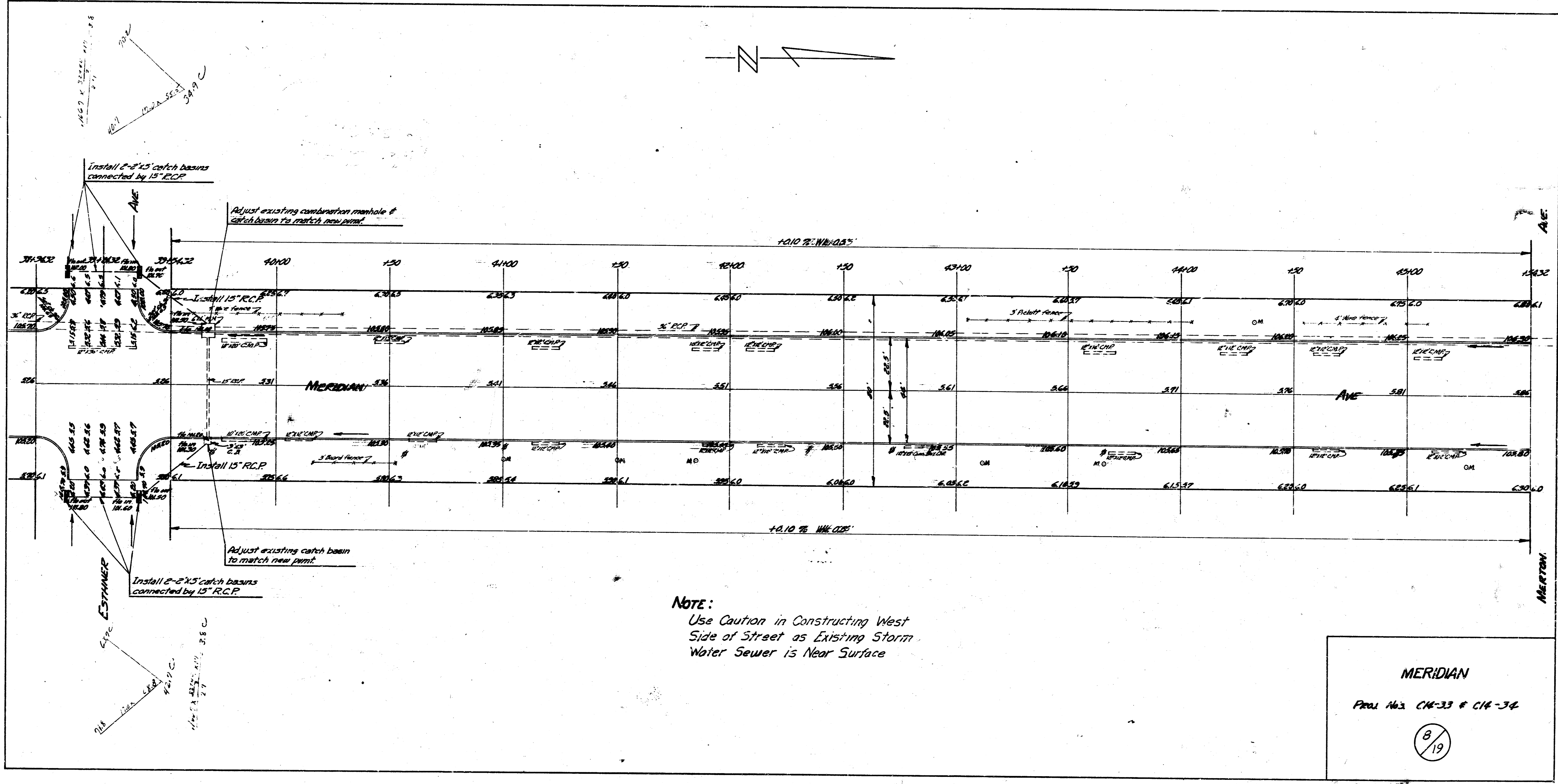
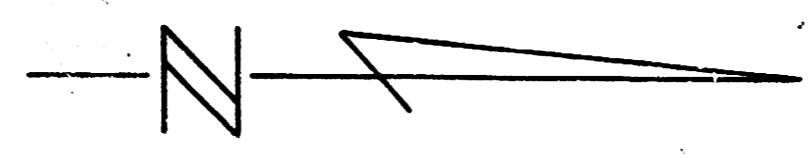

NOTE:
Use Caution in Constructing West
Side of Street as Existing Storm
Water Sewer is Near Surface

MERIDIAN
Plan Nos. C14-33 & C14-34
8/19

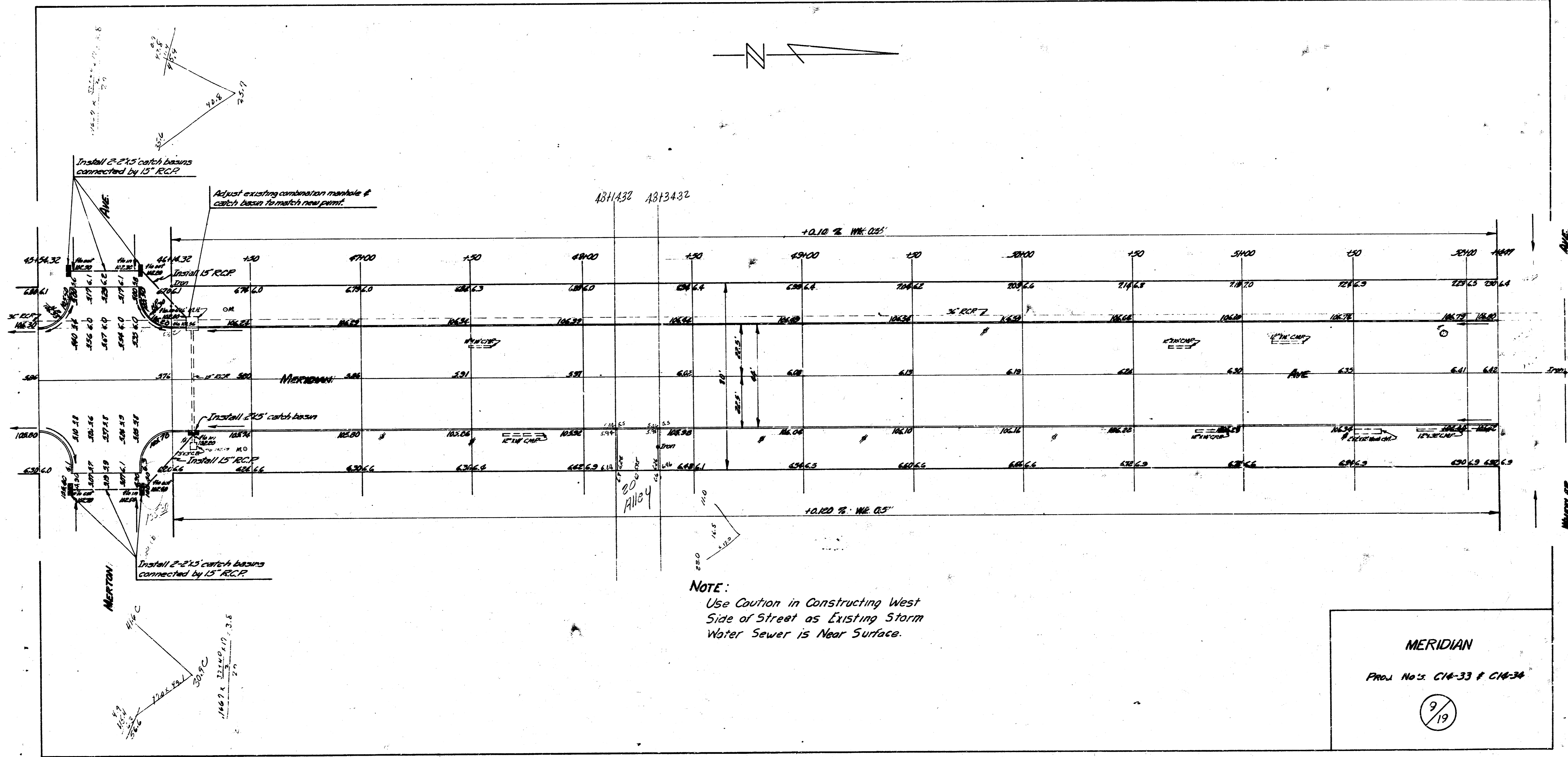
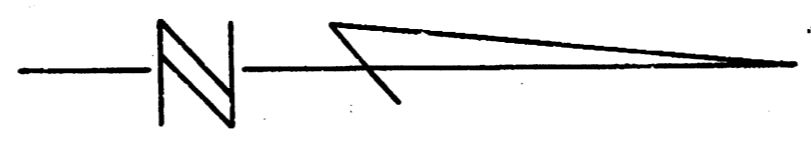

Note: Sand Fill All Leads In Street Area

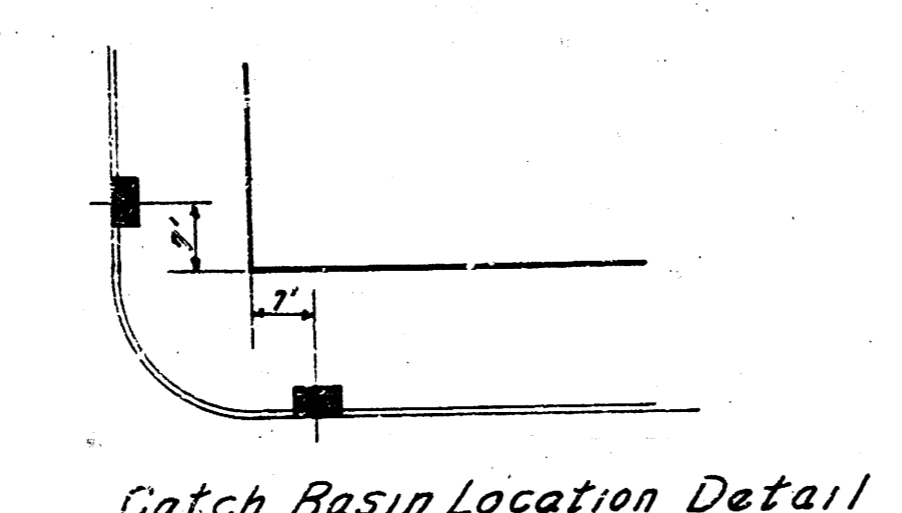
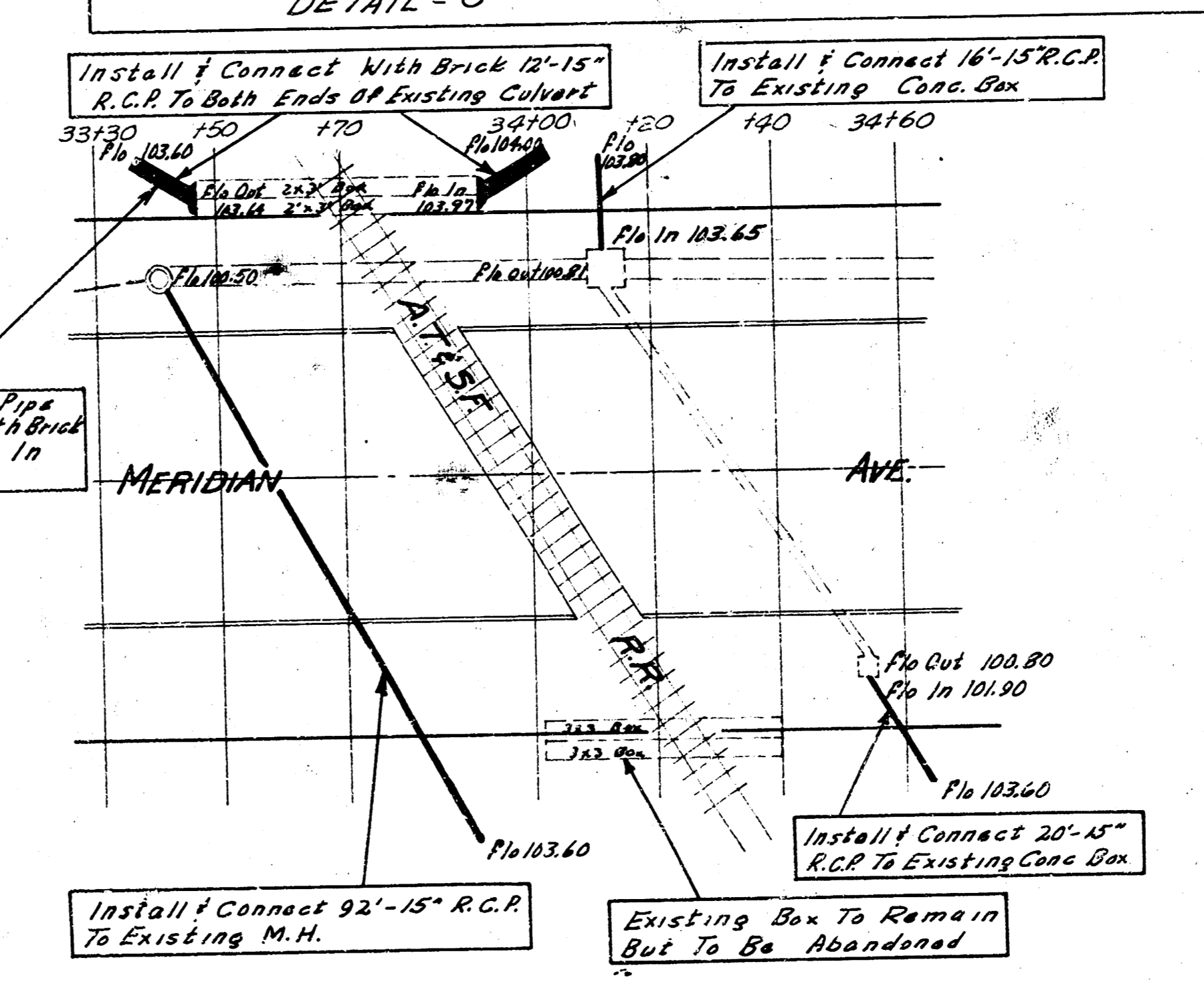
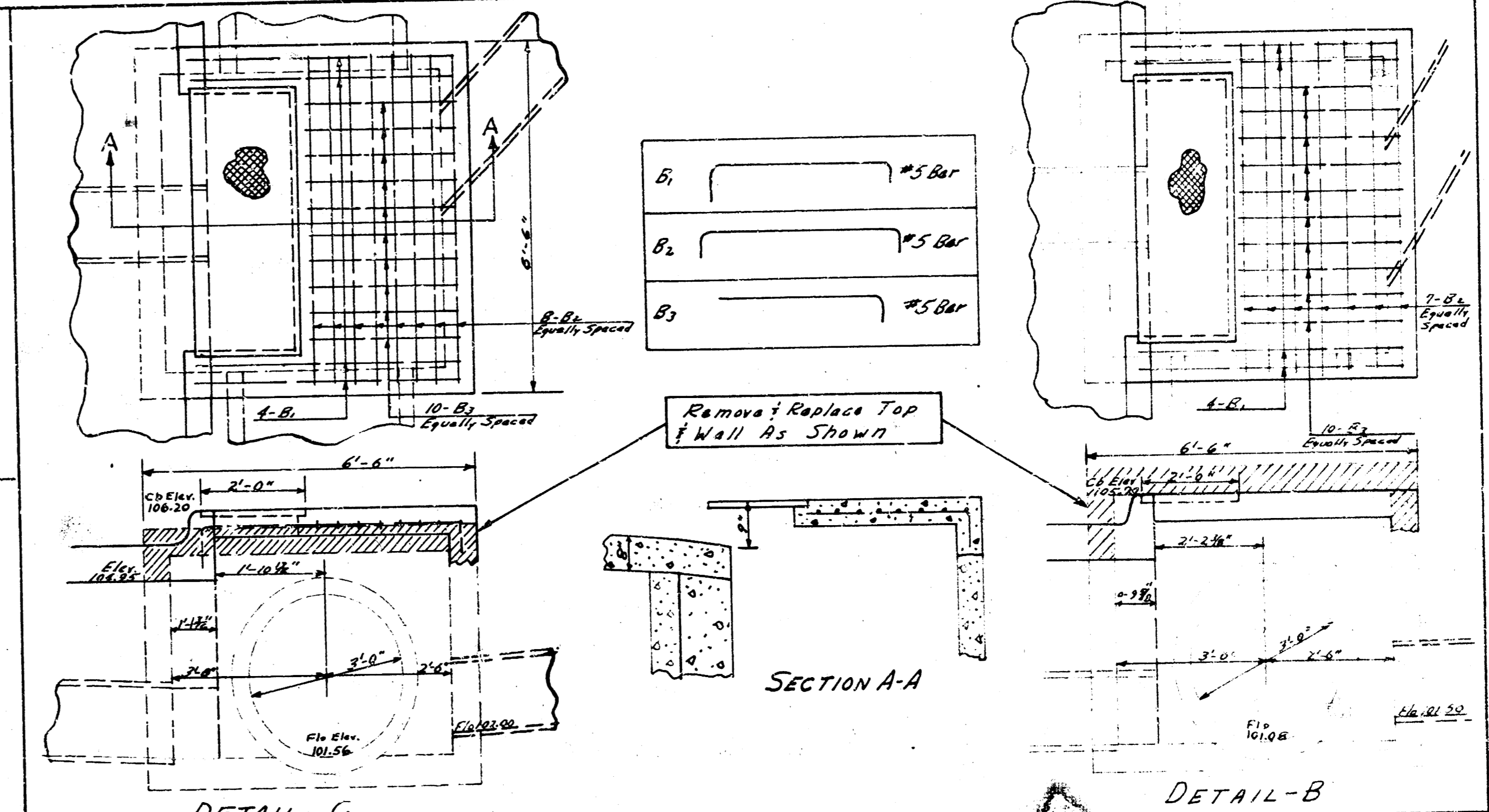
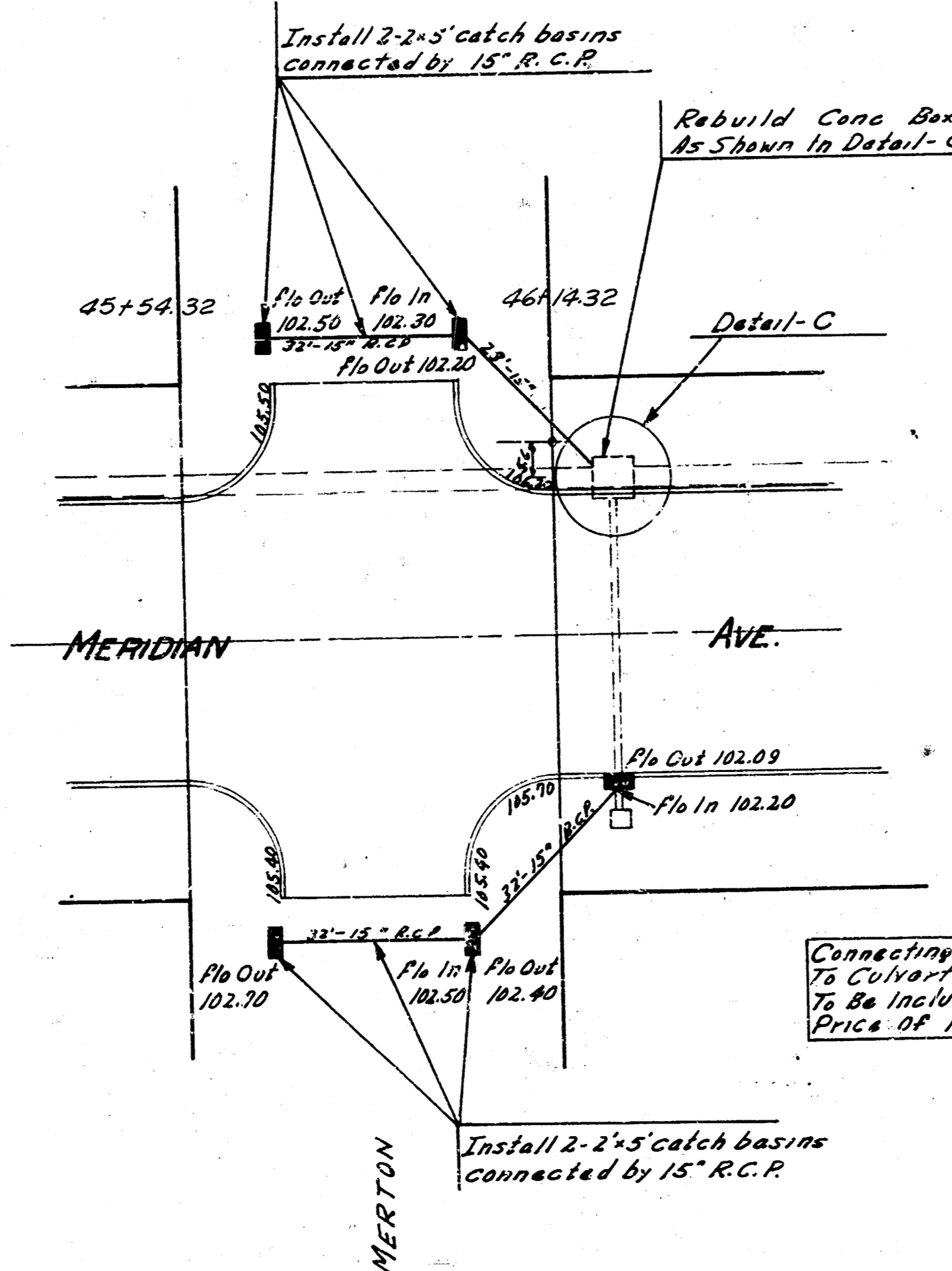
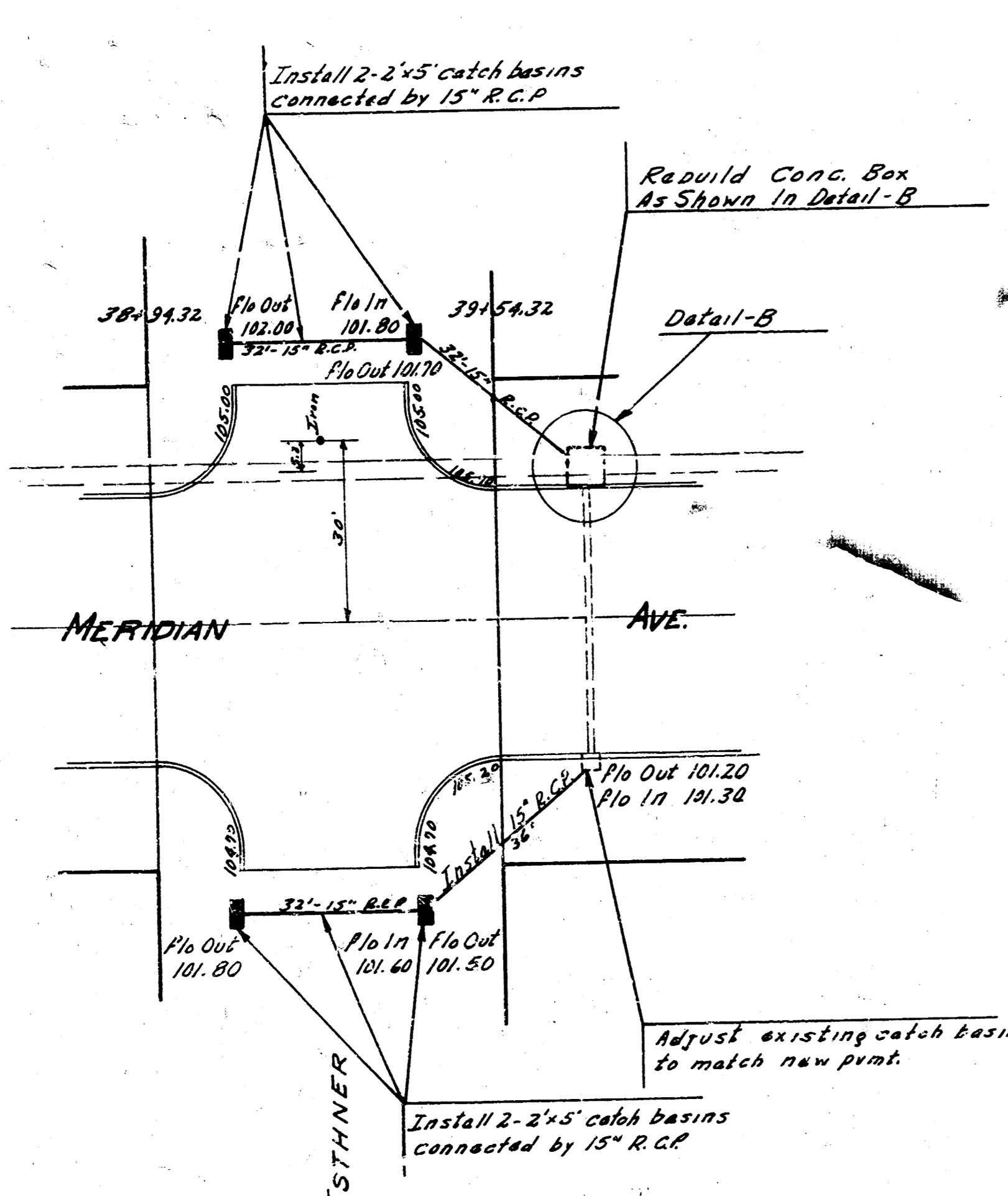

INCIDENTAL DRAINAGE
IN CONNECTION WITH THE PAVING OF
MERIDIAN AVE.
PAWNEE TO WHEELER
PROJ. No C14-33-34

19/19