

BM 10321 "G" 1' W. of E. End N. Curb NE Cor. Millwood & Merton
 BM 10415 "G" in Globe 1' E of W. End S. Curb SW Cor. Merton & Elizabeth
 BM 10802 SE Cor. Cone. Patch on NW Cor. Dodge & Merton
 BM 10327 "G" in Globe 3' E of W. End N. Curb on NW. Radius Dodge & Merton
 Base Line is on Center Line of Merton



NOTE:
 Sta. 0+49 to 1+40(2) Do not damage fence.
 Const. sidewalk to clear fence and to match
 existing ground elevation.

NOTE:
 Contractor to clear right-of-way and grade
 parkings for proposed sidewalk. Sidewalk to
 be constructed by others.

If property owner desires a driveway,
 it must be located east of the house.

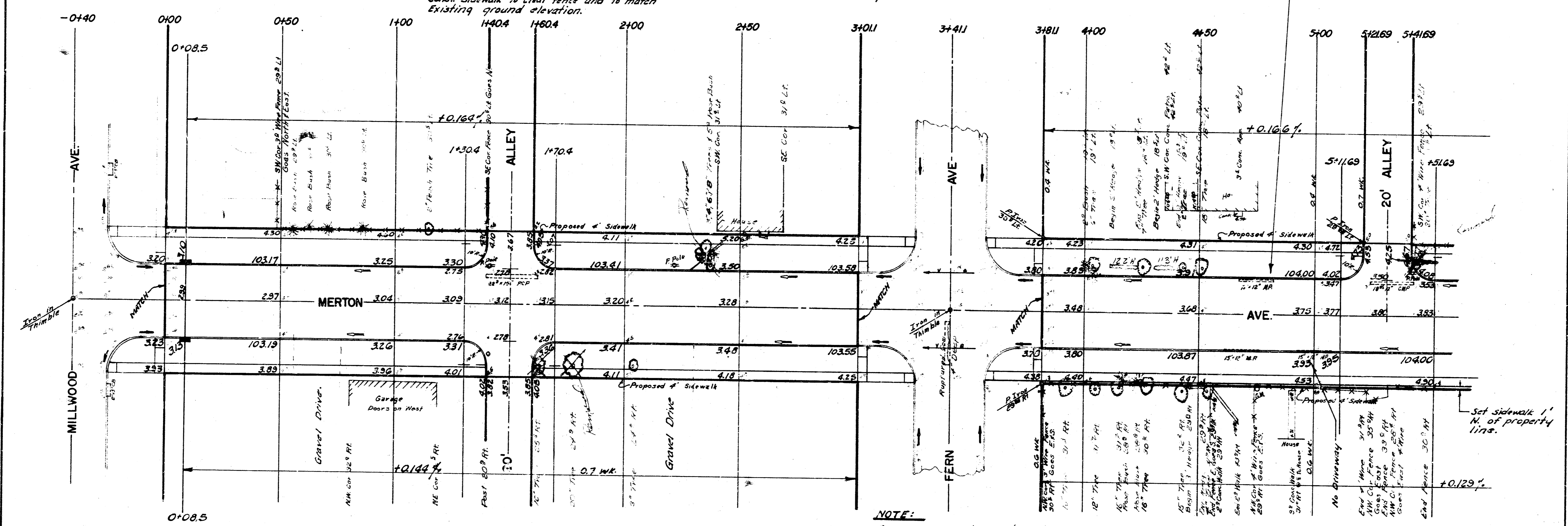

NOTE:
 Repair pavement in intersection
 as needed. Saw and remove and
 replace.

EXCAVATION	
PROPERTY	CITY
2144 Cu Yds.	248 Cu Yds.
+10% 214 "	25 "
Totals 2358 Cu Yds.	273 Cu Yds.

COMP. FILL	
PROPERTY	CITY
12 Cu Yds.	1 Cu Yds.
1 "	"
13 Cu Yds.	1 Cu Yds.
673 " "	150 " "
686 Cu Yds.	151 Cu Yds.

Sub-grade Modification



MERTON AVENUE
 EL. MILLWOOD AVE. to WL. DODGE AVE.
 30' CONC. and CURB
 City of Wichita, Kansas
B. E. SMITH City Engineer
 Proj. No. C18-121 Date MAY 1949

1/6

Checked by: [Signature]
 Drawn by: [Signature]
 Ex. 1/2/12
 Checked

